

TI-*nspire*[™]

**Teacher software
Guidebook**

This guidebook applies to TI-Nspire™ software version 3.0. To obtain the latest version of the documentation, go to education.ti.com/guides.

Important Information

Except as otherwise expressly stated in the License that accompanies a program, Texas Instruments makes no warranty, either express or implied, including but not limited to any implied warranties of merchantability and fitness for a particular purpose, regarding any programs or book materials and makes such materials available solely on an "as-is" basis. In no event shall Texas Instruments be liable to anyone for special, collateral, incidental, or consequential damages in connection with or arising out of the purchase or use of these materials, and the sole and exclusive liability of Texas Instruments, regardless of the form of action, shall not exceed the amount set forth in the license for the program. Moreover, Texas Instruments shall not be liable for any claim of any kind whatsoever against the use of these materials by any other party.

FCC Statement

Note: This equipment has been tested and found to comply with the limits for a Class B digital device, pursuant to Part 15 of the FCC Rules. These limits are designed to provide reasonable protection against harmful interference in a residential installation. This equipment generates, uses and can radiate radio frequency energy and, if not installed and used in accordance with the instructions, may cause harmful interference to radio communications. However, there is no guarantee that interference will not occur in a particular installation.

If this equipment does cause harmful interference to radio or television reception, which can be determined by turning the equipment off and on, the user is encouraged to try to correct the interference by one or more of the following measures:

- Reorient or relocate the receiving antenna.
- Increase the separation between the equipment and receiver.
- Connect the equipment into an outlet on a circuit different from that to which the receiver is connected.
- Consult the dealer or an experienced radio/TV technician for help.

License

Please see the complete license installed in **C:\Program Files\TI Education\TI-Nspire CAS**.

© 2006 - 2011 Texas Instruments Incorporated

Macintosh®, Windows®, Excel®, PowerPoint®, Microsoft® Internet Explorer®, Mozilla® FireFox®, Java™, Google® Chrome®, Apple® Safari®, Vernier EasyLink®, EasyTemp®, Go!Link®, Go!Motion®, Go!Temp®, DataQuest™, and Blackboard™ are trademarks of their respective owners.

Contents

Important Information.....	ii
Getting started with TI-Nspire™ Software	1
Using the Welcome screen.....	1
Exploring the Content workspace.....	3
Exploring the Documents workspace.....	4
Changing language.....	9
Getting help.....	9
Updating your software.....	13
About the software.....	16
Using the Content Workspace	19
Exploring the Content workspace.....	19
Using the tool bar	20
Locating resources.....	21
Exploring the Content pane	22
Working with Links	26
Using Web Content	28
Working with lesson bundles	32
Working with connected handhelds.....	40
Using Identify Selected to locate handhelds	47
Renaming handhelds	48
Using Screen Capture in the Content workspace.....	48
Using the Documents Workspace	51
Exploring the Documents workspace.....	51
Exploring the menu bar and the tool bar.....	52
Using the Documents Toolbox.....	61
Using the workspace	70
Viewing and changing document settings	71
Sending files to a handheld.....	75
Working with Lesson Bundles.....	75
Using Screen Capture	82
Updating the handheld OS.....	83
Working with TI-Nspire™ documents.....	87
About documents.....	87
Managing TI-Nspire™ documents.....	88
Using Content Explorer to locate files	90
Saving a document to a connected handheld.....	92

Working with multiple documents.....	95
Working with applications.....	96
Selecting and moving pages with the Page Sorter.....	100
Working with problems and pages	102
Using Utilities in documents	104
Using colors in documents	108
Using Screen Capture	109
Printing documents	111
Viewing document properties and copyright information.....	112
Working with Images	115
TI-Nspire™ applications that can accept images	115
Image types available	117
Inserting the image	117
Working with images	120
Technical considerations.....	122
Working with PublishView™ documents	123
Software requirements.....	123
Creating a new PublishView™ document.....	124
Saving PublishView™ documents.....	129
Exploring the Documents workspace	130
Working with PublishView™ objects	134
Working with TI-Nspire™ applications.....	140
Working with problems	144
Organizing PublishView™ sheets	146
Adding text to a PublishView™ document.....	151
Using hyperlinks in PublishView™ documents	153
Working with images	158
Working with video files	160
Converting documents	162
Printing PublishView™ documents	165
Embedding documents in web pages	167
Using embedded web pages.....	167
Viewing embedded web pages	167
Using TI-Nspire™ HTML Inline Frames	168
Using dynamically-generated iframes.....	171
Using the TI-Nspire™ Document Player	172
Exporting to a web page.....	172
Customizing an embedded TI-Nspire™ Document Player	175
Using Export to generate HTML source code	179
Exporting HTML to the clipboard	184

Storing and sharing your documents.....	185
Launching a dedicated TI-Nspire™ Document Player window	188
.....	189
Using the Scratchpad	191
Opening and closing the Scratchpad	191
Calculating with the Scratchpad	192
Inserting items from the Catalog	193
Viewing the history	197
Editing Scratchpad expressions	198
Graphing with the Scratchpad	199
Working with variables in the Scratchpad	203
Saving the Scratchpad contents	203
Clearing Scratchpad contents	204
.....	204
Calculator	205
Getting started with the Calculator application	205
Calculator menu	206
Entering and evaluating math expressions	212
Working with variables.....	220
CAS: Working with measurement units.....	221
Creating user-defined functions and programs	223
Editing Calculator expressions.....	227
Financial calculations	228
Working with the Calculator history.....	230
Using Variables	233
Linking values on pages.....	233
Creating variables.....	233
Using (linking) variables.....	239
Naming variables.....	241
Locking and unlocking variables	243
Graphs & Geometry	247
Getting started with Graphs & Geometry.....	247
Graphs & Geometry menu	248
Using keystroke shortcuts	258
Using the context menu.....	259
Using the work area.....	260

Graphs & Geometry views.....	268
Using the Graphing View	269
Customizing the work area.....	270
Adjusting variable values with a slider.....	273
Using the Trace tools	276
Working with relations	278
Using the Plane Geometry View	302
Graphing 3D functions	341
Using Lists & Spreadsheet.....	349
Getting started with tabular data	349
The menu and work area	350
Creating and sharing spreadsheet data as lists.....	354
Creating spreadsheet data	356
Working with cells.....	359
Working with rows and columns of data.....	362
Sorting data	365
Generating columns of data	365
Graphing spreadsheet data.....	369
Exchanging data with other computer software	372
Capturing data from Graphs & Geometry.....	374
Using table data for statistical analysis	377
Statistics Input Descriptions	378
Statistical calculations.....	380
Distributions.....	384
Confidence Intervals.....	389
Stat Tests.....	391
Working with function tables.....	396
Using Data & Statistics	399
Data & Statistics menu.....	400
Getting started with the Data & Statistics application.....	405
Overview of raw and summary data	409
Working with numeric plot types.....	410
Working with categorical plot types	419
Exploring data.....	427
Using Window/Zoom tools.....	436
Graphing Functions	437
Using Graph Trace.....	442
Customizing your workspace	443
Adjusting variable values with a slider.....	444
Inferential Statistics	448

Using Notes	451
Getting started with the Notes application.....	451
Using templates.....	453
Formatting text in Notes.....	455
Using color in Notes	456
Inserting Images	457
Inserting math expressions, shapes, or comments	458
Entering math expressions.....	460
Evaluating and approximating math expressions	461
Deactivating math expression boxes.....	463
Changing the attributes of math expression boxes	464
Using calculations in Notes	464
Using hints on the handheld	467
Exploring Notes with examples	467
Using Question in the Teacher Software	473
Understanding the Question Tool Palette	473
Understanding the configuration tool	474
Using the Teacher Tool Palette	475
Adding images to questions	476
Adding questions	477
Using Question for Students	487
Accessing the Question Toolbar	487
Understanding the Question toolbar.....	487
Navigating in the Question application.....	487
Types of questions	488
Answering questions.....	488
Libraries.....	497
What is a library?.....	497
Creating libraries and library objects	497
Private and Public library objects	498
Using library objects.....	499
Creating shortcuts to library objects	500
Included libraries	501
Restoring an included library	501
Changing the library folder location (computer only).....	502
Programming	503
Overview of the Program Editor	503
Program Editor menu.....	504
Defining a program or function.....	507

Viewing a program or function	510
Opening a function or program for editing	511
Importing a program from a library.....	511
Creating a copy of a function or program.....	512
Renaming a program or function.....	512
Changing the library access level.....	513
Finding text.....	513
Finding and replacing text.....	513
Closing the current function or program.....	514
Running programs and evaluating functions.....	514
Getting values into a program.....	517
Displaying information.....	519
Using local variables.....	520
Differences between functions and programs	521
Calling one program from another	522
Controlling the flow of a function or program.....	524
Using If, Lbl, and Goto to control program flow.....	524
Using loops to repeat a group of commands	526
Changing mode settings	530
Debugging programs and handling errors.....	531

Data Collection and Analysis..... 533

Chapter organization	533
Introduction and navigation.....	534
Using a computer or handheld.....	535
Navigating the screens	536
Selecting views.....	540
Performing an experiment.....	541
Experiment Details.....	544
Starting a new document or problem.....	544
Connecting a sensor	546
Data collection devices.....	546
Setting and using a collection mode	548
Modifying sensor settings	554
Starting a data collection	556
Using the Keep option	556
Stopping a collection.....	558
Analyzing data.....	558
Examining data points.....	558
Data analysis calculations.....	562
Removing analysis options	569
Examining the View Details area data	569
Showing and hiding details	572

Storing data	573
Saving an experiment	573
Working with data and Graph View	573
Showing graphs	574
Adding a title to a graph	577
Setting min and max axis ranges	578
Selecting a Data Set to plot	581
Using autoscale	582
Using zoom in and zoom out	583
Selecting a range	584
Setting the point display	585
Selecting an independent variable column	588
Selecting a dependent variable column	588
Working with data and Table View	589
Defining column options	589
Changing a data set name	592
Adding a new manual column	593
Adding a calculated column	594
Creating a new data set	597
Using advanced data collection options	597
Setting up an offline sensor	597
Selecting a remote collection unit	598
Collecting remote data	600
Retrieving remote data	603
Setting up Triggering	604
Working with advanced analysis features	606
Replaying the data collection	607
Striking and restoring data	609
Adjusting derivative settings	614
Drawing a predictive plot	615
Using Motion Match	616
Examining graphs using Page Layout	617
Printing data views	622
Using sensors and data with other Apps	624
Reference of Menus	631
Using the TI-SmartView™ emulator	647
Opening the TI-SmartView™ emulator	647
Choosing a keypad	649
Choosing a display option	649
Changing the size of the TI-SmartView™ panel and side screen	649
Working with the emulated handheld	650

Using the Touchpad.....	651
Using the Clickpad.....	651
Using settings and status.....	652
Changing TI-SmartView™ options	652
Working with documents.....	653
Using Screen Capture	654
Appendix: Service and Support.....	655
Texas Instruments Support and Service	655
Service.....	655
Battery Precautions.....	655
Index	657

Getting started with TI-Nspire™ Software

TI-Nspire™ software enables students and teachers to use PC and MAC® computers to perform the same functions as on a handheld. This document covers the following TI-Nspire™ software:

- TI-Nspire™ Teacher Software
- TI-Nspire™ Student Software
- TI-Nspire™ CAS Teacher Software
- TI-Nspire™ CAS Student Software

Note: When there are differences between the software, those differences are described.

Using the Welcome screen

By default, the Welcome Screen opens the first time you start the software after installation is complete. To begin working with documents, click an icon or link, or close this screen manually. Any normal action that takes place automatically, such as upgrade prompts or the ability to begin using connected handhelds, appears after you close the Welcome Screen.

- 1 **Title bar.** Shows the screen name. The close button is also located here.

② **Name.** Shows software name.

③ **TI-Nspire™ applications.** Click one of these icons to create a new document with the selected application active. The icon applications are Calculator, Graphs, Geometry, Lists & Spreadsheet, Data & Statistics, Notes, and the Vernier DataQuest™ application. The icon for the Question application also appears in this space in the TI-Nspire™ Teacher Software. When you click an icon, the Welcome Screen closes and the selected application opens.

④ **Quick Start links.** Click one of these options to:

- Create a new document with the application you select as the first page.
- Create a new, blank document.
- Find and open an existing document.
- In the TI-Nspire™ Teacher Software, teachers can use the following links to:
 - **View content.** Find content on your computer, the web, or connected handhelds.
 - **Manage handhelds.** Use the Content Workspace to see every handheld connected to your computer as well as the status of each handheld.
 - **Transfer documents.** Use the Content Workspace to send documents, folders, or new handheld OS files to connected handhelds.

⑤ **Preview area.** When you move your mouse pointer over the icons, a definition and example of the selected application is displayed.

⑥ **Always show this at startup.** Deselect this checkbox to skip this screen when you open your software.

Closing the Welcome screen

To access the default workspace and begin working with documents, click  to close the Welcome Screen. To open the Welcome screen again, click **Help > Welcome Screen**.

- In the TI-Nspire™ Teacher Software, the Content workspace is displayed when you open the software for the first time.
- In the TI-Nspire™ Student Software, the Documents workspace is the default workspace.

Note: The next time you open the software, the last workspace used is displayed.

Exploring the Content workspace

In the TI-Nspire™ Teacher Software, the Content workspace provides access to the files on your computer, to files on connected handhelds, and links to web resources. Teachers can also use this workspace to create and manage lesson bundles.

Note: Those using the TI-Nspire™ Student software will not see the Content workspace.

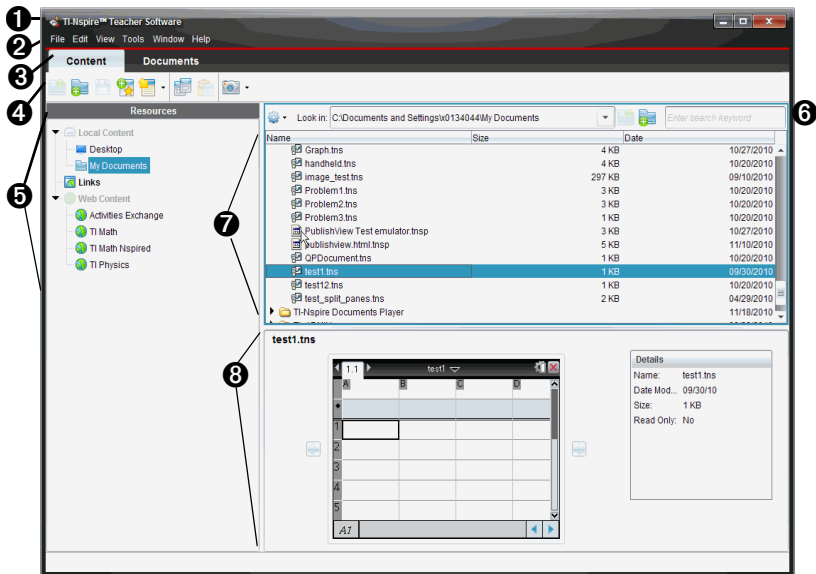

- 1 Title bar.** Shows the name of the software. The minimize, maximize, and close buttons are located in the right corner.
- 2 Menu bar.** Contains options used to work with files and to modify system settings. In the Content workspace these are File, Edit, View, Tools, Window, and Help.
- 3 Content/Documents tabs.** In the TI-Nspire™ Teacher Software, use these tabs to switch between the Content workspace to the Documents workspace. These tabs are not shown in the student software.
- 4 Tool bar.** Contains shortcuts to tools used to create folders, save files, create lesson bundles, send files to handhelds, and copy/paste.

- ⑤ **Resources pane.** Enables you to locate and view files on your computer, access web links, and access files on connected handhelds. When you select a resource, the details for that resource are displayed in the content pane.
- ⑥ **Navigation bar.** Contains tools needed to search for and navigate to folders and files on your computer, on a web site, or on a connected handheld. When you select a resource, the options available are specific to that resource.
- ⑦ **Content pane.** Shows the content based on the resource selected. Use the content pane as you would a file manager to locate and view folders, lesson bundles, TI-Nspire™ documents, and PublishView™ documents on your computer or on connected handhelds. Click  to access options applicable to the selected folder or TI-Nspire™ document.
- ⑧ **Preview pane.** Details about the selected file or folder are displayed in the bottom half of the space.

Working with lesson bundles

Teachers can use lesson bundles to collect and package multiple files needed for a lesson. Use lesson bundles to easily collect and distribute lessons to connected handhelds or to share with other educators. For detailed information about lesson bundles, refer to *Using the Content Workspace* or *Using the Documents Workspace*.

Exploring the Documents workspace

Use the Documents workspace to create or edit TI-Nspire™ and PublishView™ documents and work with applications and problems. The tools in the workspace are specific to working with open documents.

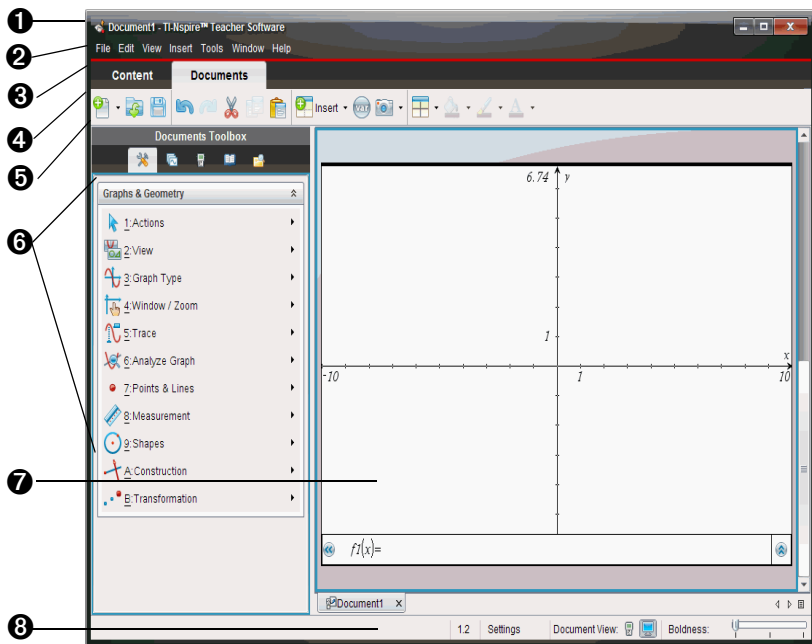

- 1 **Title bar.** Shows the name of the current document and the name of the software. The minimize, maximize, and close buttons are located in the right corner.
- 2 **Menu bar.** Contains tools for working with documents. In the Documents Workspace, these are File, Edit, View, Insert, Tools, Window, and Help. In the student software, the Submit Response option is active when a teacher sends a question to your computer.
- 3 **Workspace tabs.** The name of the active workspace. In the TI-Nspire™ Teacher Software, use the tabs to switch between the Documents workspace and the Content workspace. In the TI-Nspire™ Student Software, the Document workspace is the only available workspace; these tabs are not shown
- 4 **Workspace toolbar.** Contains shortcuts to frequently performed tasks such as creating new documents, opening existing documents, saving documents, inserting applications, inserting variables, and taking screen captures. The cut, copy, and paste icons are also located in the toolbar.

- 5 Documents Toolbox.** Contains tools needed to work with TI-Nspire™ and PublishView™ documents. Use these tools to insert applications, use the page sorter to view TI-Nspire™ documents, open the TI-SmartView™ emulator, open Content Explorer, insert utilities such as math templates and the symbols from the catalog, and insert text and images into PublishView™ documents. Click each icon to access the available tools.
- 6 Toolbox pane.** Options for the selected tool are displayed in this area. For example, click the Document Tools icon to access tools needed to work with the active application.
- Note:** In the TI-Nspire™ Teacher Software, the tool for configuring questions opens in this space when you insert a question. For more information, see *Using Question* in the *TI-Nspire™ Teacher Software Guidebook*.
- 7 Workspace.** Shows the current document and enables you to perform calculations, add applications, and add problems and pages. Only one document at a time is active (selected). Multiple documents appear as tabs.
- 8 Status bar.** Provides information about the document.

Understanding the status bar

The status bar provides information about the current document, enables you to toggle between Handheld and Computer mode, and adjust how the document appears in the workspace.

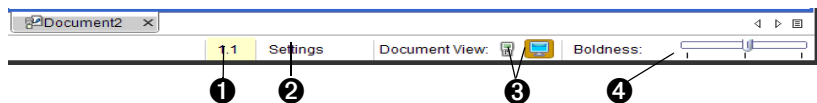

- 1 Problem and page number.** References current document. This is not displayed in PublishView™ documents.
- 2 Settings.** Current settings for Angle, Auto or Approximate, and Real or Complex. Click here to change General or Graphs & Geometry settings.
- 3 Document View.** Choose between Handheld and Computer modes.
- **Handheld:** Enables you to see documents as they appear on a handheld screen. The screen size is limited as it would be on the handheld.
 - **Computer:** This is the default view in the software.

Note: These icons are disabled in a PublishView™ document.

- 4 **Scale.** When working with a document in computer mode, use the **Boldness** slider to increase or decrease the boldness of the lines in a document. Go to the left to decrease the boldness. Go to the right to increase the boldness.

When working with a document in handheld mode, use the **Scale** slider to control the size of the document in the workspace. Go left to make the document smaller. Go right to make the document larger.

Teachers will find the boldness and scale sliders useful when giving presentations. The ability to adjust the contrast or size of the displayed document will improve visibility when the image is projected on a screen.

Using the Documents Toolbox

The Documents Toolbox, located on the left side of the workspace, contains tools needed for working with both TI-Nspire™ documents and PublishView™ documents.

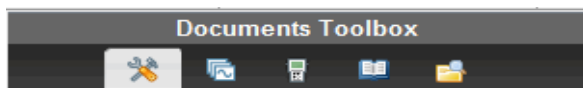

When you click a documents tool icon, the associated tools are displayed in the toolbox panel. Refer to the following table for information about each tool.

Icon	What you can do
 Document Tools	<p>Opens the Application Menu.</p> <p>In a TI-Nspire™ document, you can select tools available for working with an application. By default, the tools listed are specific to the application in the active problem or page.</p> <p>In a PublishView™ document, Document Tools contains tools needed to insert TI-Nspire™ applications and TI-Nspire™ documents.</p> <p>Note: For more information about PublishView™ documents, see <i>Working with PublishView™ documents</i>.</p>

Icon**What you can do**

**Page Sorter**

Provides a view of the pages in the active document, which enables you to:

- See the number of problems in your document and where you are.
- Move from one page to the other by clicking on the page you want.
- Add, cut, copy, and paste pages within the same problem or between problems and documents.
- Add, cut, copy, and paste problems within the same document or between documents.

Note: The Page Sorter icon is not available in a PublishView™ document.

**TI-SmartView™**

Teachers can use the TI-Smartview™ emulator to demonstrate concepts on the handheld. The TI-Smartview™ emulator works the same as the handheld.

Note: Content is displayed on the TI-Smartview™ small screen only when the document is in Handheld mode.

Students can use TI-Smartview™ feature to emulate a keypad and use the software as if using a handheld.

The TI-Nspire™ SmartView™ emulator is not available when working in a PublishView™ document.

**Utilities**

Provides access to the following utilities:

- Math Templates
 - Symbols
 - Catalog
 - Math Operators
 - Unit Conversions
 - Libraries
-

Icon	What you can do
 <p>Content Explorer</p>	<ul style="list-style-type: none"> • See a list of files on your computer • See a list of files on any connected handheld • Create and manage lesson bundles • Update the OS on connected handhelds <p>Use the Content Explorer tool to send or collect documents between a computer and connected handhelds. More information about using Content Explorer is available in <i>Using the Documents Workspace</i>.</p>

Changing language

Use this option to select a preferred language. You must restart the software for the language to take effect.

1. Select **File > Settings > Change Language**.

The Choose a Language dialog box opens.

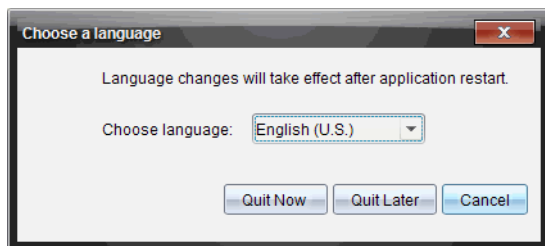

2. Click ▼ to open the drop-down menu.
3. Select a language from the list.
4. Click **Quit Now** to close the software immediately. You will be prompted to save any open documents. When you restart the software, the language change is effective.

-OR-

Click **Quit Later** to continue your work. The language change is not applied until you close and restart the software at a later time.

Getting help

From the Help menu, you can perform tasks and get useful information to help you use the software more productively. You can:

- Open the help file (Press **F1** or select **Help > TI-Nspire™ Software Help**)
- Activate the software license
- Register your TI product
- Download the latest guidebooks.
 - Find information easily and quickly.
 - Learn how to perform new tasks more easily and efficiently.
- Visit knowledge sites on the Internet to improve your proficiency with the product. On these sites, you can find information about how to use TI products as well as lessons, quizzes, and other instructive activities shared by educators.

Note: Activities may vary depending on your geographical language.
- Explore online troubleshooting
- Run TI-Nspire™ diagnostics
- Check for updates to the software and handheld operating systems.
- Find information about the current software version.
- Open the Welcome Screen

Activating your software license

1. Ensure you are connected to the Internet.
2. Click **Help > Activate** to open the Texas Instruments Activation Wizard.
3. Select **Activate your License**, then click **Next**. The Complete Software Activation dialog box opens.

Texas Instruments Activation Wizard

Complete Software Activation

To receive your activation information, TI-Nspire™ Teacher Software updates and promotions, complete the following

First Last

Name

Email

Region

Inform me about TI-Nspire™ Teacher Software updates, support and promotions.*

[*TI Privacy Policy](#)

- Complete the name and e-mail fields, then select the region where you live if different from the default entry. If you want to receive e-mails from TI about updates, support, and promotions, ensure the check box is selected.
- Click **Next** to open the Activate your software dialog box.

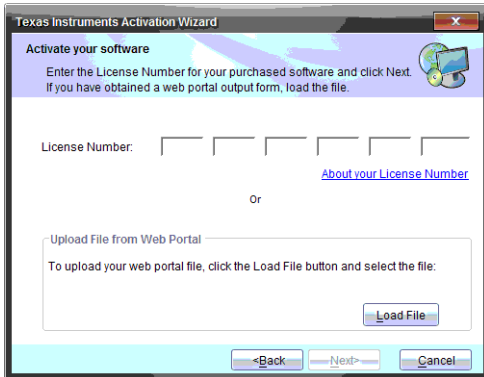

- Type the license number or upload your web portal file, then click **Next**. The Licence Agreement dialog is displayed.

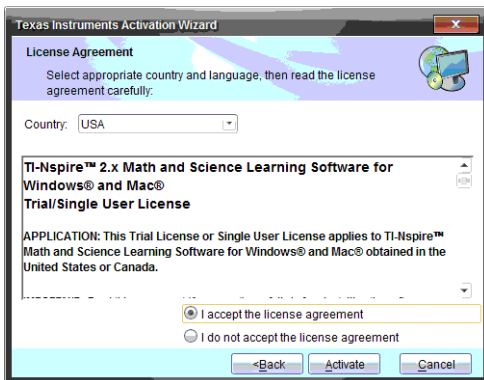

- In the Country field, select your country from the drop-down menu if it is different from the default entry.
- Review the license agreement, then select to accept the agreement.
- Click **Activate**. The license number is validated against the TI database to ensure it is valid.

If the license number is valid, the Successful Activation dialog opens.

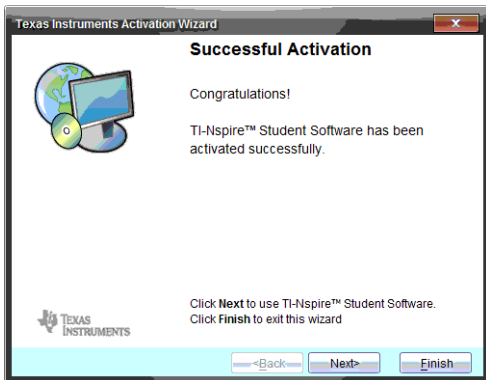

10. Click **Next** or **Finish** to launch the software.
11. When prompted, click **OK** to accept the default location for your TI-Nspire™ folder. If needed, navigate to the location on your computer where you want to store your TI-Nspire™ documents and files.
12. Select whether or not to replace any documents that have the same name.

The software launches and the **Welcome Screen** is displayed.

Note: If the license number is not valid, check to make sure the numbers are entered correctly. If the problem persists, contact TI Support.

Registering your product

1. Ensure you are connected to the Internet.
2. Click **Help > Register** to access the TI Registration Product site.
3. Follow the instructions on the web site to complete the product registration process.

Downloading the latest guidebook

1. Ensure you are connected to the Internet.
2. Click **Help > Download latest Guidebook**.
3. When the Download Central web site opens, click **Download** to download the corresponding guidebook.

Exploring TI resources

The Help menu also provides links to TI resources and web sites.

- ▶ Click **Help > Visit education.ti.com** to access the Texas Instruments Education Technology web site.

- ▶ Click **Help > Visit Activities Exchange** to access the Texas Instruments Activities Exchange site. This site contains over 500 TI-Nspire™ activities.
- ▶ Click **Explore Online Troubleshooting** to access TI's Knowledge Base where you can get troubleshooting help.

Running TI-Nspire™ diagnostics

In the event you have trouble with your software, this option enables you to run a short diagnostics program that will help TI support personnel troubleshoot the problem. You do not need Internet access to run diagnostics; however, Internet access is required to send the log file to TI Support. To run diagnostics:

1. Click **Help > Run TI-Nspire™ Diagnostics**.
The Software Diagnostics dialog box opens.
2. Click **Start** to run the program.
The log file is created and the Save as dialog box opens.
3. Navigate to the folder where you want to save the file, then click **Save As**.
4. When the Software Diagnostics dialog box appears:
 - Click **Send to TI** to send the file to TI Support.
 - Click **Restart** to run the program again.
 - Click **Cancel** to quit, then click **OK** to confirm and close the dialog box.

Updating your software

Here are some important notes to remember about updating your software:

- If you are connected to the Internet and you have automatic notification enabled, your system will notify you of any TI-Nspire™ software updates when you open the desktop software.
 - The automatic check occurs once each time you open the software.
 - If your system is up-to-date, you will receive no notification.
 - You can turn off this feature if you don't want to receive notifications automatically.
- You can also check for updates manually.

Manually checking for software updates

1. Click **Help > Check for Software Updates**.

If your software is current, the Check for Software Update dialog is displayed indicating that you have the latest version of the software.

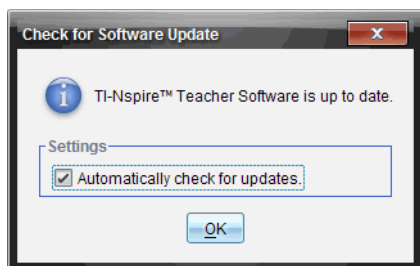

2. To turn off automatic notifications, deselect "Automatically check for updates." By default, this option is turned on.
3. Click **OK** to close the window.

Installing updated software

After the system checks for an update, the Check for Software update dialog box is displayed with a message informing you that a newer version of the software is available.

To install the software update and manage your update notifications:

1. Check to make sure you're connected to the Internet.
2. To turn off automatic notifications, deselect "Automatically check for updates."
3. Click **Update** to save the settings and begin the download.

A progress message box opens to show the download progress.

Note: If you receive a connection error, check your Internet connection and try again.

Upgrading a handheld operating system

This option is active only if a handheld is connected. To check for OS updates for a connected, selected handheld, complete the following steps.

1. Open the Content Explorer, then select a connected handheld.
2. Click **Help > Check for Handheld OS Update**.

If the operating system is current, the Check for Handheld OS Update dialog is displayed indicating that the operating system on the handheld is current.

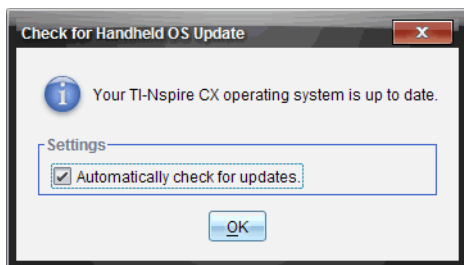

3. To turn off automatic notifications, deselect updates.” for updates.” By default, this option is turned on.
4. Click **OK** to close the window.

Installing an updated operating system

If the operating system is not current, the Check for Handheld OS Update dialog box is displayed.

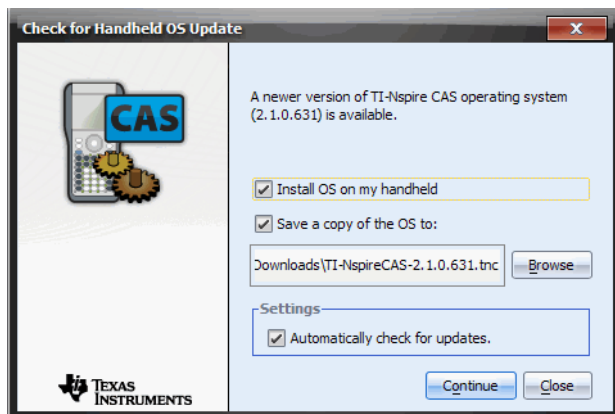

1. Click **Browse** if you want to change the location where the operating system file is saved.
2. Click **Continue** to download the OS and update the handheld.
3. Accept the license agreement and click **Continue**.
4. When the message warning you that any unsaved data will be lost is displayed, click **Yes**. The Installing OS dialog opens indicating the progress of the download.

When the download is complete, the Information dialog box opens informing you that the OS has been downloaded and that you can disconnect the handheld from the computer.

5. Click **OK**. The updated operating system is installed on the handheld. When the update is complete, the handheld reboots.
6. On the handheld, follow the prompts to:
 - Choose your preferred language
 - Select a preferred font size
7. When the Welcome Screen opens, click **OK**. The Home screen is displayed.

About the software

Complete the following steps to open the About window, which provides legal information about the software and indicates which version you have.

1. Click **Help > About "Student" TI-Nspire™ Software**.

Note: You do not need an Internet connection to open this window.

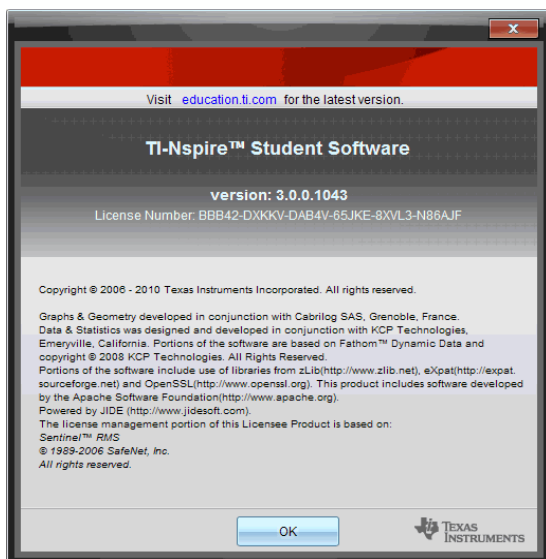

2. Click **OK** to close the window.

Using the Content Workspace

Use the Content workspace to move, copy, and transfer content between a computer and connected handhelds. This document covers the following TI-Nspire™ software:

- TI-Nspire™ Teacher Software
- TI-Nspire™ CAS Teacher Software

Note: The Content workspace is not part of the TI-Nspire™ Student Software or TI-Nspire™ CAS Student software.

Exploring the Content workspace

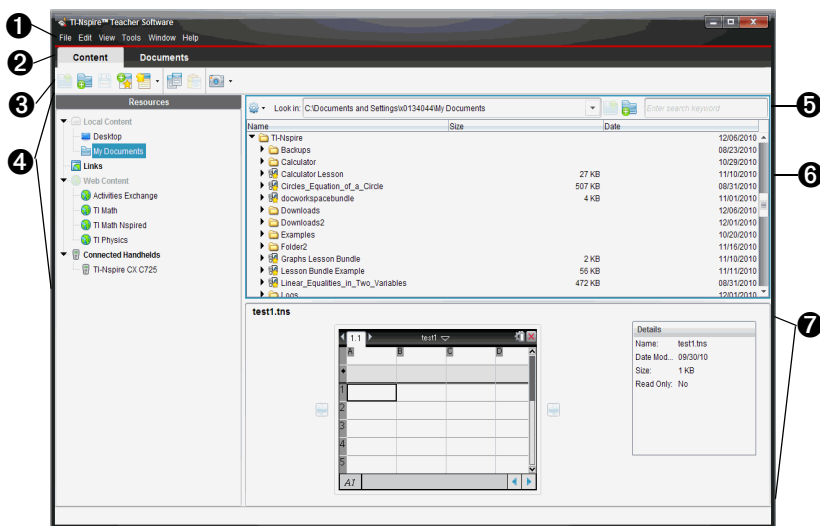

- 1 Menu bar** - Contains tools for working with files and modifying system settings.
- 2 Content/Documents tabs.** In the TI-Nspire™ Teacher software, use these tabs to switch between the Content workspace and the Documents workspace. (These tabs are not available in the Student Software.)
- 3 Content Workspace tool bar.** Shows tools frequently used when working in the Content workspace.

4 Resources pane. Select location of content here. You can select from folders and shortcuts on your computer, web content, and choose a handheld from within Connected Handhelds. Select only one item at a time (selecting multiple items will cause an error in the Preview pane).

Note: You can add your own links to the Links section, but you cannot save web site links to the Web Content section.

5 Navigation bar. Contains tools needed to navigate to folders and files on a computer, on a web site, or on a connected handheld. When you select a resource, the options displayed are specific to that resource.

6 Content pane. By default, the folders on your desktop are displayed. Use this space to locate and view files on a computer or connected handheld. Use the top half of the space as you would a file manager.

7 Preview pane. Shows details about the selected file or folder.

Using the tool bar

The tool bar in the Content workspace provides shortcuts to tasks you perform frequently. When icons are grayed out, they are not available for the current task.

Icon	Function
	Click to move up a level in the file manager hierarchy. This function becomes available when you open a folder on a computer or connected handheld.
	Create a new folder. When you click the icon, a new folder is created in the content pane with a default name. Type a name for the folder, then press Enter .
	Click this icon to open the Save Selected Files dialog, which enables you to navigate to a folder on your computer or a connected handheld to save a file with same name or a different name.
	Click this icon to create a new lesson bundle. See <i>Working with Lesson Bundles</i> for more information.

Icon	Function
	Click this icon to save selected files to connected handhelds.
	Click this icon to copy a selected file on your computer or on a connected handheld to the clipboard.
	Click this icon to paste the contents of the clipboard to a selected folder on your computer or to connected handhelds.
	<p>In the Content workspace, use Screen Capture to copy the current screen or page on a connected handheld to the clipboard and to the TI-Nspire™ Screen Capture window.</p> <ul style="list-style-type: none"> • Select the handheld. • Click ▼ to select Capture Selected Handheld. • Select Window > Screen Capture Window to open the TI-Nspire™ Screen Capture window. <p>Note: The Screen Capture option is not available in the Content Workspace.</p>

Locating resources

Use the **Resources** pane to locate TI-Nspire™ and PublishView™ documents on a computer, work with connected handhelds, and access web content.

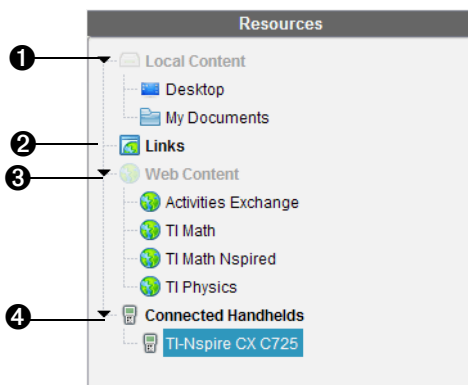

1 Local Content. Enables navigation to files on a computer. Local Content expands and collapses to show the following shortcuts:

- Desktop
- My Documents

When you select an item in Local Content, the file structure appears in the Content pane. When you select a folder or supported file, the detail is displayed in the Preview pane. If you open a folder that does not contain .tns or .tnsp files, an error message is displayed.

2 Links. By default, links to helpful Texas Instruments sites are listed. Clicking a link launches your web browser. You can add your own links to this section. Links from the latest version of the TI-Nspire™ software are added when you upgrade. (By default, this list of links is collapsed. Click on it to expand.)

Users located in the United States can search U.S. standards or textbooks by selecting the search option from Links.

3 Web Content. Lists links to Texas Instruments sites that contain TI-Nspire™-supported activities that are available to a user who is connected to the Internet. You can save material that you find on these sites to your computer and share items through the Local Content pane and Connected Handhelds. You cannot save links to web sites in the Web Content section.

Note: The web content available varies depending on region. If there is no online content, this section will not appear.

When you select an item in Web Content, the list of activities is displayed in the Content pane, with a preview of the activity selected appearing in the Preview pane.

4 Connected Handhelds. A list of handhelds connected to your computer. Click the Connected Handheld label to view information about each handheld in the Content pane. To see folders and files on a specific handheld, click the handheld name. This is not shown if there are no handhelds connected.

Exploring the Content pane

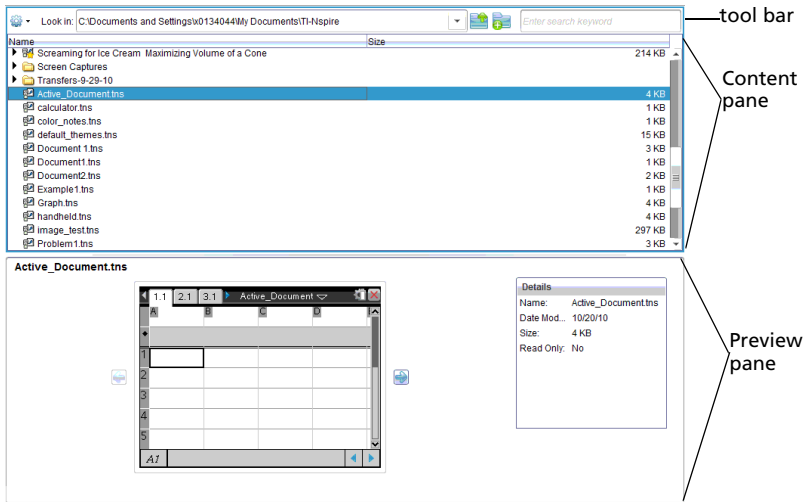

By default, the Desktop and My Documents folders are listed. Use the Content pane as you would a file manager to navigate to folders and files on a computer.

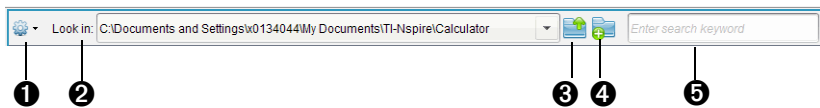

Using the content pane tool bar

The Content pane tool bar provides tools needed to locate folders and files.

- 1**  **Options.** Click ▼ to open the drop-down menu to access options for working with files and folders.
- 2** **Look in:** field. Contains the path and name of the current folder and file. Click ▼ to view a history of accessed folders.
- 3** Click  to move up a level in the folder hierarchy.
- 4** Click  to create a new folder. The new folder is added to the list. Type a name for the folder and press **Enter**.
- 5** **Search.** Enter a search keyword and press **Enter** to find all files containing that word.

Using the Preview pane

In the Content workspace, detail about a selected folder, file, or lesson bundle is displayed in the Preview pane.

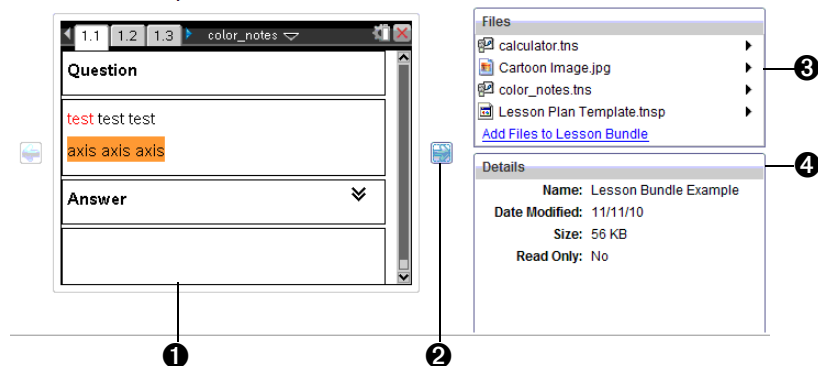
Lesson Bundle Example

- 1 A thumbnail preview of the selected folder, file, or lesson bundle.
If a lesson bundle is empty, this space is blank. If you selected a folder that does not contain supported files, an error message is displayed.
- 2 If a document has multiple pages, use the forward arrow  to preview the next page. The backward arrow becomes active so you can move backward through the pages. If working with a lesson bundle, you can choose to preview a TI-Nspire™ document within the bundle.
- 3 If a lesson bundle is selected the **Files** window appears above the **Details** window listing the files in the lesson bundle.

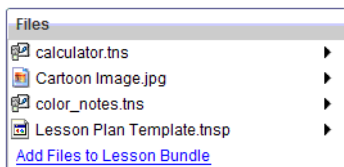

- 4 • If a folder is selected, the **Details** window shows the name of the folder, the path where the folder is located, and the date modified.

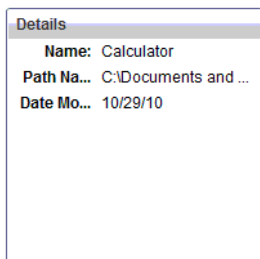

- For document files and lesson bundle files, the **Details** window shows the name, the date the file was modified, the file size, and whether or not the file is read only.

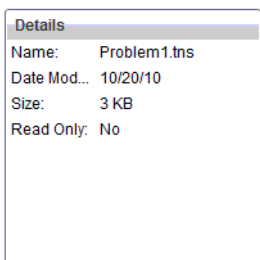

Using shortcuts

Use this option to add folders or lesson bundles containing frequently used files to the Local Content list. If a selected folder does not contain TI-Nspire™ (.tns or .tnsp) files, an error message is displayed.

Adding a shortcut

To access files on a drive, you must add the shortcut to the Local Content pane. To add a shortcut:

1. Navigate to the folder that contains the frequently used files.
2. Click  , then select **Create Shortcuts**.

The folder is added to the list of folders under the Local Content heading in the Resources pane.

Deleting a shortcut

To delete a shortcut:

1. From the Local Content list, select the folder to be deleted.
2. Right-click on the selected folder to open the context menu, then click **Remove Shortcut**.

Note: You cannot remove default shortcuts.

Working with Links

By default, the Links list contains a list of links to Texas Instruments web sites. Click a link to launch your web browser and access the web site.

Using the Links toolbar

When you select Links in the Resource pane, the tools on the toolbar are specific to working with links. Use these tools to add, edit, or delete links from the list. You can also move a link up or down in the list.

-  **Options.** Click ▼ to open the drop-down menu to access options for working with links.
-  Click this icon to add a link to the list.
-  Select an existing link, then click this icon to edit the link's attributes.
-  Click this icon to delete a link. You cannot delete a default link.
-  Select a link and click this icon to move the link up in the list.
-  Select a link and click this icon to move the link down in the list.

Adding a link

Complete the following steps to add a link to the list of Links in the Resource pane.

1. Click  to open the Add Link dialog box.

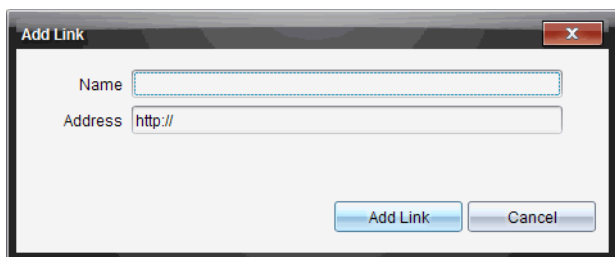

2. Type the name of the link.
3. Type the URL in the Address field.
4. Click **Add Link**.

The link is added to the bottom of the list of existing links.

Editing an existing link

Complete the following steps to edit an existing link.

1. Select the link you want to change.
2. Click  to open the Edit Link dialog box.

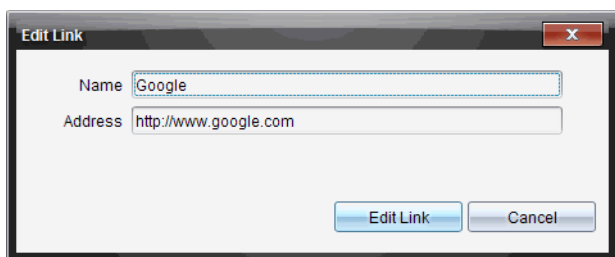

3. Make needed changes to the name of the link or to the URL.
4. Click **Edit Link**.

The changes are applied to the link.

Removing a link

Complete the following steps to delete a link.

1. Select the link you want to delete.
2. Click .
3. Click **Remove Link** when the confirmation window opens.

The link is removed from the list.

Note: You cannot delete a default link.

Moving links up or down in the list

You can change the order of the links in the list to suit your needs.

- ▶ Click  to move a selected link up one place in the list.
- ▶ Click  to move a selected link down one place in the link.
- ▶ Click  , then select **Move to Top of List** to relocate a selected link to the top of the list.
- ▶ Click  , then select **Move to Bottom of List** to relocate a selected link to the bottom of the list.

Using Web Content

Web Content provides links to online materials on Texas Instruments web sites. You can save material found on these web sites to your computer and share items using the Local Content pane and Connected Handhelds.

Information provided for each activity includes the name of the activity, the author, the date the activity was posted, the size of the file, and the source.

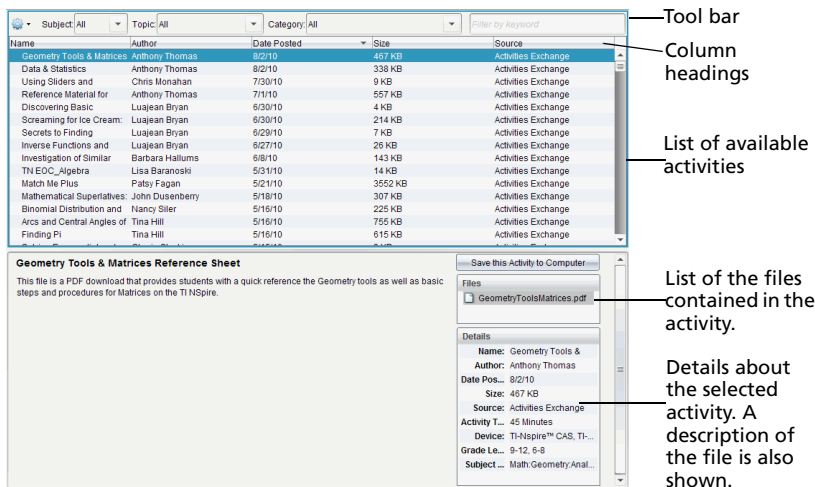

Name	Author	Date Posted	Size	Source
Geometry Tools & Matrices	Anthony Thomas	8/2/10	467 KB	Activities Exchange
Data & Statistics	Anthony Thomas	8/2/10	338 KB	Activities Exchange
Using Sliders and	Chris Monahan	7/30/10	9 KB	Activities Exchange
Reference Material for	Anthony Thomas	7/1/10	57 KB	Activities Exchange
Discovering Basic	Luajean Bryan	6/30/10	4 KB	Activities Exchange
Screaming for Ice Cream:	Luajean Bryan	6/30/10	214 KB	Activities Exchange
Secrets to Finding	Luajean Bryan	6/29/10	7 KB	Activities Exchange
Inverse Functions and	Luajean Bryan	6/27/10	26 KB	Activities Exchange
Investigation of Similar	Barbara Hallams	6/8/10	143 KB	Activities Exchange
TN EOC Algebra	Lisa Baranowski	5/31/10	14 KB	Activities Exchange
Match Me Plus	Patsy Fagan	5/21/10	3552 KB	Activities Exchange
Mathematical Superlatives:	John Dusenberry	5/18/10	307 KB	Activities Exchange
Binomial Distribution and	Nancy Siler	5/16/10	225 KB	Activities Exchange
Arcs and Central Angles of	Tina Hill	5/16/10	755 KB	Activities Exchange
Finding Pi	Tina Hill	5/16/10	615 KB	Activities Exchange

Geometry Tools & Matrices Reference Sheet
This file is a PDF download that provides students with a quick-reference the Geometry tools as well as basic steps and procedures for Matrices on the TI Nspire.

Save this Activity to Computer

Files
 GeometryToolsMatrices.pdf

Details

Name: Geometry Tools &
Author: Anthony Thomas
Date Pos...: 8/2/10
Size: 467 KB
Source: Activities Exchange
Activity T...: 45 Minutes
Device: TI-Nspire™ CAS, TI-...
Grade L.e...: 9-12, 6-8
Subject ...: Math:Geometry/Anal...

Note: An Internet connection is required to access Texas Instruments web sites.

Sorting the list of activities

Use the column headings to sort the information in the list of activities. By default the list is displayed in alphabetical order by Name.

- Click the Name heading to list activities in reverse alphabetical order. Click the heading again to return to A to Z order.
- Click the Author heading to list the activities in alphabetical order by author name.
- Click the Posted Date heading to list the activities in order from newest to oldest or from oldest to newest.
- Click the Size heading to list the activities according to file size.
- Click the Source heading to list the activities in order by source.
- Right-click a column heading to customize the heading name.

Filtering the list of activities

By default, all available activities are listed in the Content pane. Options on the tool bar enable you to filter the activities by subject, topic, and category. You can also search for an activity using a keyword search.

To find all activities related to a particular subject:

1. In the Subject field, click ▼ to open the drop-down menu.
2. Select a subject.
All activities related to the selected subject are listed.
3. To narrow the search, click ▼ in the Topic field to view and select a topic related to the subject selected.
4. Use the Category field to narrow the search even further. Click ▼ to select a category related to the selected subject and topic.

Using keywords to search for an activity

Complete the following steps to search for an activity using a keyword or phrase.

1. Type a keyword or phrase in the "Filter by Keyword" field.
2. Press **Enter**.
All activities that contain the keyword or phrase are listed.

Opening an activity

1. Select the activity you want to open.
2. Click  , then select **Open**. The Open Activity dialog box opens with a list of all documents related to the selected activity.

You can open a .tns or .tsnp in the TI-Nspire™ software. Other files such as Microsoft® Word and Adobe® PDF files will open in their respective applications.

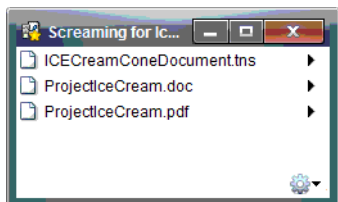

3. Select the .tns file and click , then select **Open**.

The selected .tns document opens in the Documents workspace.

4. To open a .doc file or .pdf file:
 - Select the file.
 - Right-click, then select **Open**.

Saving an activity to your computer

Complete the following steps to save an activity to your computer.

1. Select the activity you want to save. The file details are displayed in the bottom half of the window.

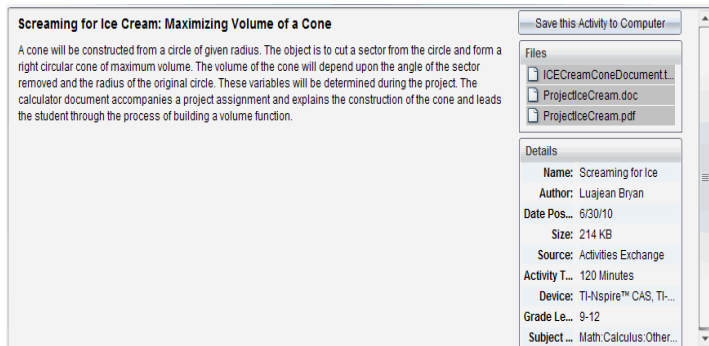

2. Click **Save this Activity to Computer**.

3. When the Save Selected Files dialog opens, navigate to the folder where you want to save the file.
4. Click **Save**. The activity is saved to your computer as a lesson bundle.

Copying an activity

Complete the following steps to copy an activity. Once the activity is copied to the clipboard, you can paste the activity into a folder on your computer, then drag the activity to your list of shortcuts in the Local Content pane.

1. Click the activity you want to copy to select it.
2. Use one of the following methods to copy the activity to the clipboard:
 - Select the activity with your mouse, then drag it to a folder in the Local Content list.
 - Click  , then select **Copy**.
 - Right-click, then select **Copy** from the context menu.
 - Right-click on a file in the Files list, then select **Copy**.
 - Click  (Copy icon), which is located in the tool bar.

The activity is copied to the clipboard.

3. Open a folder on your computer, then select **Edit > Paste** to copy the activity to the selected folder.

Sending an activity to a connected handheld

Complete the following steps to send a selected activity to connected handhelds.

1. Select the file you want to send to connected handhelds. The file details are displayed in the bottom half of the window.
2. Use one of the following options to send the file to the selected handhelds:
 - To "drag and drop" the file, click the file to select it, then drag it to the Selected Handhelds label to transfer to the file to all connected handhelds. To transfer the file to a specific handheld, drag the file to a specific handheld name.
 - To transfer the file using Transfer Tool:

- From the tool bar, click , then select **Send to Connected Handhelds**.
- Click , then select **Send to Connected Handhelds**.

The Transfer Tool opens.

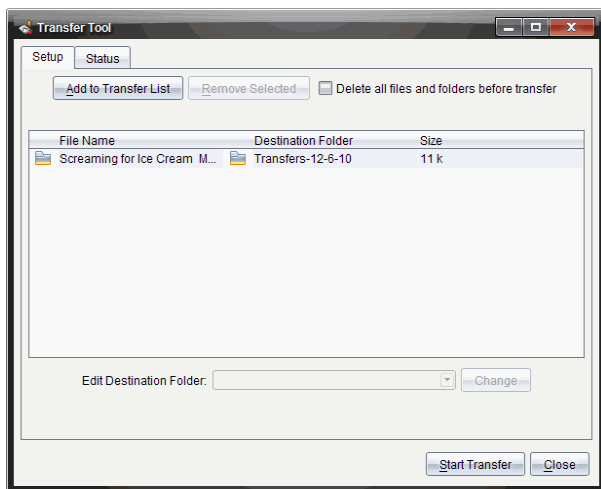

3. Select the file, then click **Start Transfer**.

The Status window opens and the Stop Transfer button is enabled. The selected files and folders are transferred to the selected handhelds.

4. When the transfer is complete, close the Transfer Tool.

Working with lesson bundles

Many lessons or activities contain multiple files. For example, teachers usually have a teacher version of a file, a student version, assessments, and sometimes supporting files. A lesson bundle is a container that enables you to group all files needed for a lesson together. Using lesson bundles enables you to:

- Add any type of file (.tns, .tnsp, .doc, .pdf, .ppt) to a lesson bundle. You can send lesson bundles to connected handhelds; however, only the .tns files are sent to the handheld.
- View all the files in a lesson bundle using the TI-Nspire™ Teacher Software
- Group all files associated with one lesson in one place

- E-mail one lesson bundle file to teachers or students instead of looking for and attaching multiple files.

Creating a new lesson bundle

Complete the following steps to create a new lesson bundle.

1. In the Content workspace, navigate to the folder in Local Content where you want to save the lesson bundle.

2. Click  or select **File > New Lesson Bundle**.

The new lesson bundle file is created with a default name and placed in your list of files.

3. Type a name for your lesson bundle and press **Enter** to save the file.

Adding files to a lesson bundle

By default, lesson bundles are empty when created. Use any of the following methods to add files to a lesson bundle:

- "Drag and drop" any file into a selected lesson bundle. This method moves the file to the lesson bundle. If you delete the lesson bundle, the file is deleted from your computer. You can recover the file from the Recycle Bin.
- Copy and paste any file into a selected lesson bundle.
- Use the "Add files to lesson bundle" option. This method copies the selected files into the lesson bundle. The file is not moved from its original location.

Using the Add files lesson bundle option

To add files to the bundle using the Add files to lesson bundle option:

1. In the content pane, select the lesson bundle name. The file details are displayed in the Preview pane.

Note: If the lesson bundle already contains files, the first file in the lesson bundle is also shown in the Preview pane.

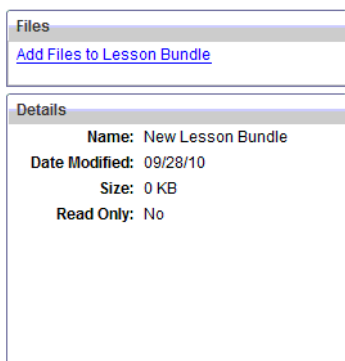

2. To open the lesson bundle window:

- Double-click the lesson bundle file.
- Right-click the name of the lesson bundle to open the context menu, then select **Open**.

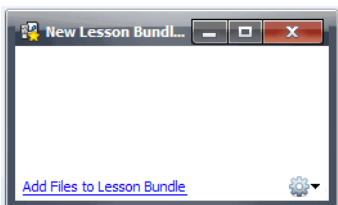

3. Click **Add Files to Lesson Bundle** to open the Add window.

Note: You can also click **Add Files to Lesson Bundle** in the Preview Pane.

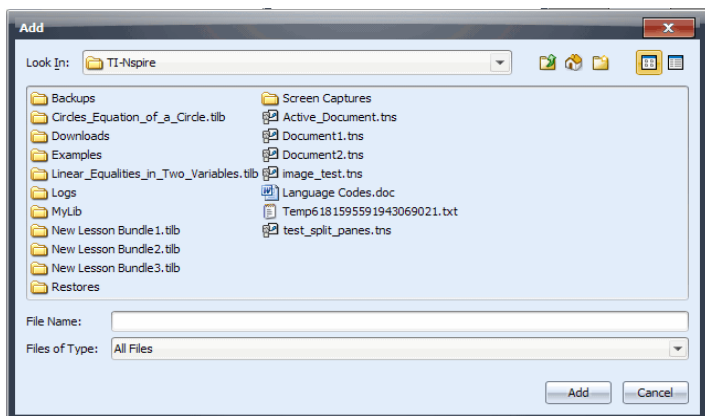

4. Use the file manager in the Add window to navigate to and select the file you want to add to the lesson bundle.
 - You can select multiple files at one time if they are located in the same folder.
 - If files are located in different folders, you can add them one at a time.
 - You cannot create a folder within a lesson bundle or add a folder to a lesson bundle.
5. Click **Add** to add the file to the bundle.

The file is copied to the lesson bundle and the file name is listed in the lesson bundle window.
6. Repeat this process until all needed files are added to the lesson bundle.

Selecting files to create a lesson bundle

Within the software, you can select multiple files in a folder, then create the lesson bundle. You cannot add a folder to a lesson bundle.

1. In the Content workspace, navigate to the folder that contains the files you want to bundle.
2. Select the files. To select multiple files, select the first file then hold down the **Shift** key and select the last file in the list. To select random files, select the first file, then hold down the **Ctrl** key and click the other files to select them.
3. Click  , then select **Lesson Bundles > New Lesson Bundle**.
4. A new lesson bundle is created and placed in the open folder. The lesson bundle contains copies of the selected files.
5. Type a name for the lesson bundle and press **Enter**.

Opening a lesson bundle

To view and work with files within a lesson bundle, complete one of the following steps to open the lesson bundle file.

- ▶ Double-click the lesson bundle name.
- ▶ Select the lesson bundle, then right-click and select **Open** from the context menu.
- ▶ Select the lesson bundle, click  , then select **Open**.
- ▶ Select the lesson bundle, then press **Ctrl + O**. (Macintosh®: **⌘ + O**).

When you open a lesson bundle, the files in the bundle are displayed in a separate window.

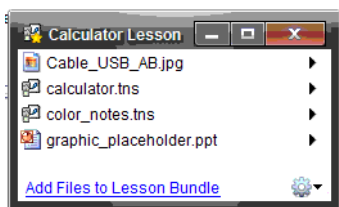

Note: You cannot open a lesson bundle outside of the TI-Nspire™ software. For example, if you open the folder using the file manager on your computer and double-click the lesson bundle name, it does not automatically launch the software.

Opening files within a lesson bundle

You can open any file within a lesson bundle on your computer if you have the program associated with the file type.

- When you open a .tns or .tnsp file, the file opens in the Documents workspace in the TI-Nspire™ software.
- When you open another file type, it launches the application or program associated with that file. For example, if you open a .doc file, it opens in Microsoft® Word.

Use one of the following options to open a file within a lesson bundle:

- ▶ Double-click the lesson bundle, then double-click a file within the lesson bundle.
- ▶ Within a lesson bundle, select the file, then click ▶ or right-click the file name and select **Open** from the context menu.

Managing files in a lesson bundle

You can open, copy/paste, delete, and rename files in an existing lesson bundle. To locate and work with files in an existing lesson bundle:

1. In the content pane, select the lesson bundle name. The Files window shows the file details in the Preview pane.

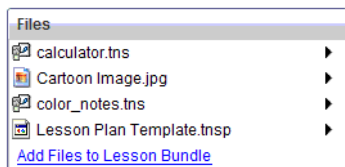

In the Preview pane, select the file name in the Files window and click ► to open the context menu.

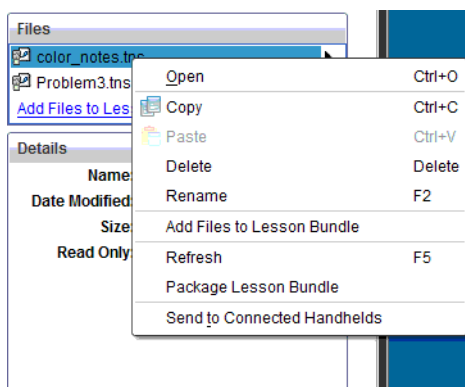

2. Select the action you want to perform:

- Click **Open**. TI-Nspire™ and PublishView™ documents open in the Documents workspace. When you open another file type, it launches the application or program associated with that file.
- Click **Copy** to place the file in the clipboard.
- Navigate to a folder on your computer or select a connected handheld, then right-click and select **Paste** to place the copied file in a new location.
- Click **Delete** to delete the file from the lesson bundle. Use caution when deleting a file from a lesson bundle. You should ensure files contained in the bundle are backed up if you need the files for future use.
- Click **Rename** to give the file a new name. To cancel this action, press the **Esc** key.
- To add more files to the lesson bundle, click **Add Files to Lesson Bundle**.
- Click **Refresh** to update the list of files in the bundle.
- Select **Package Lesson Bundle** to create a .tilb file.
- Click **Send to Connected Handhelds** to open the Transfer Tool and send the selected file to a handheld. Only .tns files can be sent to handhelds.

Managing lesson bundles

Use the options menu or the context menu to copy, delete, rename, or send a lesson bundle to connected handhelds. You can also create a shortcut to the lesson bundle.

Note: You cannot add a folder to a lesson bundle.

1. Select **Local Content** in the Resources pane.
2. In the Content pane, navigate to the lesson bundle you want to work with, then right-click to open the context menu or click  to open the menu of options.

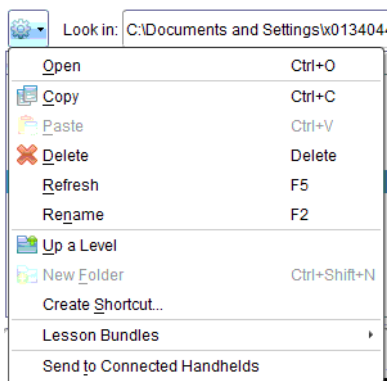

3. Select the action you want to perform:
 - Click **Open** to open the lesson bundle.
 - Click **Copy** to place the lesson bundle file in the clipboard.
 - Navigate to a folder on your computer or select a connected handheld, then right-click and select **Paste** to place the copied file in a new location.
 - Click **Delete** to delete the lesson bundle. Use caution when deleting a lesson bundle. You should ensure files contained in the bundle are backed up if you need the files for future use.
 - Click **Refresh** to update the list of files in the bundle.
 - Click **Rename** to give the lesson bundle a new name. To cancel this action, press the **Esc** key.
 - To move up a level in the folder hierarchy, click **Up a Level**.
 - To add the lesson bundle to the list of shortcuts in Local Content, select **Create Shortcut**.

- To add more files to the lesson bundle, select **Lesson Bundles > Add Files to Lesson Bundle**.
- Select **Lesson Bundles > Package Lesson Bundle** to create a .tilb file.
- Click **Send to Connected Handhelds** to open Transfer Tool and send the lesson bundle to connected handheld. Only .tns files are sent to the handheld.

Packaging lesson bundles

Packaging lesson bundles creates a "package" folder with a .tilb file. This file contains all contents of the lesson bundle. You must package the lesson before you can e-mail the lesson bundle (.tilb file) to colleagues or students. By default, the lesson bundle is saved in the following folder:
...TI-Nspire\New Lesson Bundle1.tilb\package\...

To package a lesson from the Content workspace:

1. Select **Local Content** in the Resources pane.
2. Select the lesson bundle you want to package in the Content pane. The Lesson Bundle details are displayed in the Preview pane.
3. Use one of the following methods to create the package:
 - From the Preview pane, click ► in the Files window, then select **Package Lesson Bundle**.
 - From the Content pane, Right-click the lesson bundle name, then select **Lesson Bundles > Package Lesson Bundle**.

A dialog box opens confirming that the lesson bundle was created.

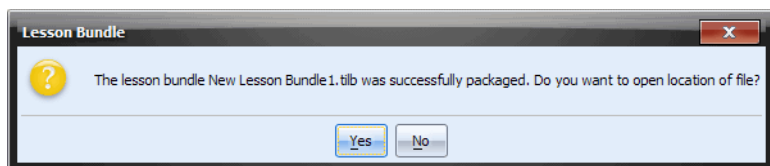

4. Click **Yes** to open the folder where the lesson package is stored. Click **No** to close the dialog box.

E-mailing a lesson bundle

After a lesson bundle is packaged, you can e-mail the .tilb file to other teachers or students. To attach the lesson bundle to an e-mail:

1. In your e-mail client, select attach, then navigate to the .tilb folder.
2. Make sure you open the folder and select the .tilb file to attach to the email. You cannot email the .tilb folder.

Working with connected handhelds

When handhelds are connected, the tools in the Content workspace enable you to:

- View the status of each connected handheld including name, battery status for the rechargeable and AAA batteries, the storage space, and the OS in use.
- View and open files on connected handhelds.
- Rename connected handhelds.
- Transfer documents and lesson bundles to and from connected handhelds.
- Check for OS updates and install an OS.

Connecting handhelds

To use the features described in this section, handhelds must be turned on and connected by one of these means:

- The TI-Nspire™ Docking Station or TI-Nspire™ CX Docking Station
- A direct connection through a standard USB cable

Note: Some capabilities described in this section rely on other Texas Instruments products. Please also see the documentation related to those products referenced throughout this section.

Note: The tasks in this section can only be performed using TI-Nspire™ handhelds. TI-84 handhelds are not supported for these tasks.

Viewing handheld status

When handhelds are connected, **Connected Handhelds** becomes active in the Resources pane. All connected handhelds are listed.

When **Connected Handhelds** is selected, the Content pane shows details about handhelds that are connected and turned on:

- **Name** of each handheld.
- **Battery (Li-ion)** - Indicates level of battery charge: Critical 2%, 25%, 50%, 75%, 100%, or "--" to indicate no battery is present
- **Battery (AAA)** - Indicates level of AAA battery charge: Critical 2%, 25%, 50%, 75%, 100%, or "--" to indicate no battery is present
- **Storage / Size** - The amount of space left and available on the handheld
- **OS version** - Indicates which version of the operating system is currently running on the handheld

Viewing content on a connected handheld

When you select a handheld, all files and folders on the handheld appear in the Content pane. When a .tns file is selected, the document details are displayed in the Preview pane. Click the icon to preview the document.

From the Content workspace, complete the following steps to access content on handhelds:

1. Ensure the handhelds are connected and turned on. The **Connected Handhelds** resource is not active if handhelds are not connected.

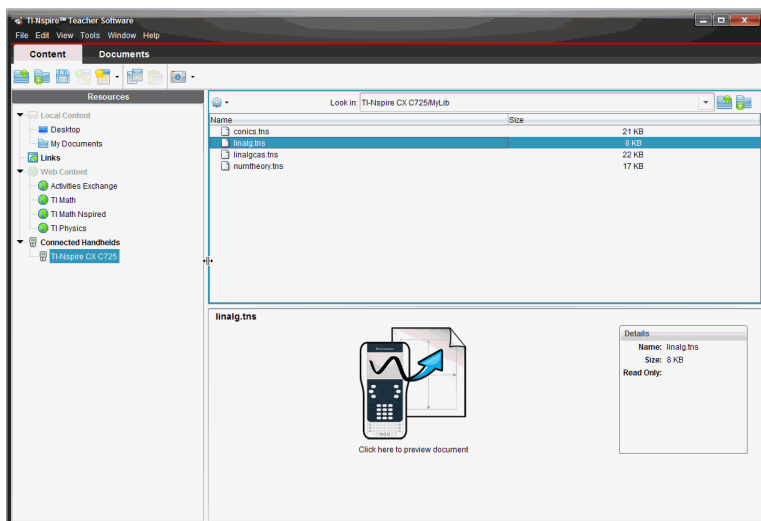

2. To see folders and files on a specific handheld, click the handheld name in the **Resources** pane.

The folders and files on the handheld are listed in the Content pane.

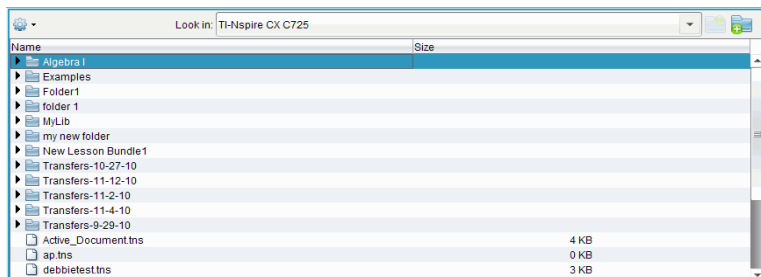

Details about the selected folder or file are shown in the **Preview** pane.

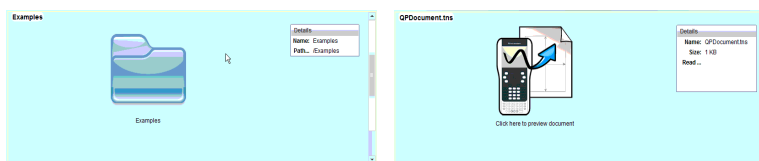

Details for selected folder

Details for selected file

3. To view the files in a folder, double-click the folder name. The files in the folder are listed in the Content pane. To preview the file contents, select "Click here to preview document" to open the document preview.

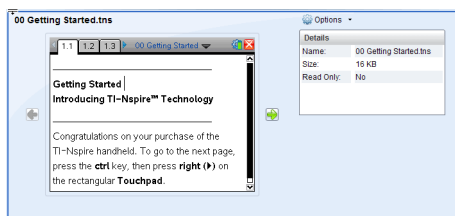

Opening a selected file

You cannot edit or change a document in the Preview pane. To open a document for editing:

1. Select the file you want to open.
2. Use one of the following options to open the file:
 - Click  , then select **Open**.
 - Right-click the selected file, then select **Open** from the context menu.
 - Double-click the image in the **Preview** pane.

The document opens in the Documents workspace. The Document Tools menu opens.

Saving a file

To save files and folders on the handheld to a computer, complete the following steps:

1. Select the file or folder you want to save.

- Use one of the following options to open the Save Selected Files dialog box:
 - From the tool bar, click  —
 - Click  , then select **Save to Computer**.
 - Right-click the selected file name, then select **Save to Computer**.
- Navigate to the location on the computer where you want to save the file or folder.
- Click **Save**. The file or folder is saved in the location you selected.

Sending files to connected handhelds

Using the Content workspace, you can transfer content from one connected handheld to other connected handhelds. Selecting the Send to Connected Handhelds option opens Transfer Tool, where you can add supported documents and operating system files and folders from a connected handheld to the list of files to be transferred.

Items you can transfer include:

- Folders
- Supported files

.tns	.edc	.fig	.tco
.tnc	.tno	.tilb	.tcc

To transfer a file or folder from one connected handheld to all other connected handhelds, complete the following steps:

- Select the file or folder you want to transfer.
- Click  , then select **Send to Connected Handhelds**. The Transfer Tool window opens.

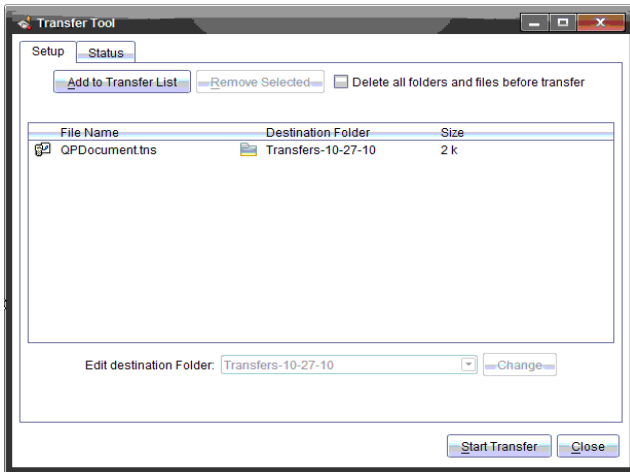

3. Click **Start Transfer**.

Note: To add additional files to the transfer list, click **Add to Transfer List**.

The selected files and folders are transferred to the handhelds.

Transferring a file from one handheld to another handheld

If multiple handhelds are connected, you can also send a folder or file from a one handheld to a another handheld in the Connected Handhelds list.

1. Select the handheld that contains the files you want to transfer. The files on the handheld are listed in the content pane.
2. Select the folder or file you want to send.
3. Use your mouse to "drag and drop" the file to another handheld in the Connected Handhelds list.

Note: You can also copy and paste a file from one handheld to another.

Managing files on a connected handheld

When working with files on connected handhelds in the Content workspace, use the  drop-down menu or the context menu to manage files.

Option	How it Works
Open	<p>Open a file on a connected handheld:</p> <ul style="list-style-type: none"> • Select the file you want to open. • Select Open. The document opens in the Documents Workspace.
Save to Computer	<p>Save the selected file on your computer.</p> <ul style="list-style-type: none"> • Select the file you want to save. • Select Save to Computer. The Save Select File dialog box opens. • Navigate to the folder where you want to save the file. • Click Save.
Copy/Paste	<p>Create a copy of a file:</p> <ul style="list-style-type: none"> • Select the file you want to copy. • Select Options > Copy to copy the file to the clipboard. • To paste the file in another location, navigate to the new location, then select Options > Paste. <p>Note: If you don't select a new location, the copied file is pasted with a new name "Copy of ..."</p>
Delete	<p>Delete a file on a connected handheld:</p> <ul style="list-style-type: none"> • Select the file you want to delete. • Select Delete. • Click Yes when the Warning dialog opens. Click No to cancel.
Refresh	To refresh the list of files, select Options > Refresh .
Rename	<p>To rename a file on a connected handheld:</p> <ul style="list-style-type: none"> • Select the file you want to rename. • Select Rename • Type the new name and press Enter.
Up a Level	Go up a level. This option is available when you select a file inside a folder.

Option	How it Works
New Folder	<p>Create a new folder:</p> <ul style="list-style-type: none"> • Click New Folder. • Type a name for the new folder. • Press Enter.

Managing OS updates

When handhelds are connected, you can check for operating system updates and install updates to connected handhelds.

Checking for an OS update

1. In the **Resources** pane, click **Connected Handhelds** to list all connected handhelds.
2. Select the handheld you want to check.
3. Right-click to open the context menu, then select **Check for Handheld OS Update**.

If the operating system is current, the Check for Handheld OS Update dialog is displayed indicating that the operating system on the handheld is current.

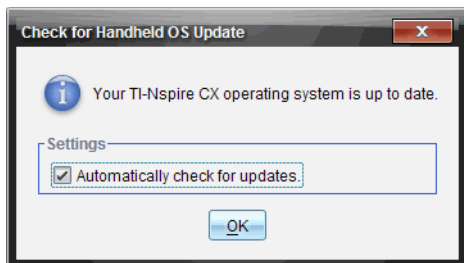

4. To turn off automatic notifications, deselect "Automatically check for updates." By default, this option is turned on.
5. Click **OK** to close the window.

Installing an OS update

Note: Updating the operating system does not replace or remove documents.

1. Ensure you have downloaded the latest operating system file. Go to education.ti.com to download the latest operating system files.
2. In the **Resources** pane, click **Connected Handhelds** to list all handhelds currently connected.

3. Select the handheld you want to update.
4. Right-click to open the context menu, then select **Install Handheld OS**. The Select Handheld OS File window opens.

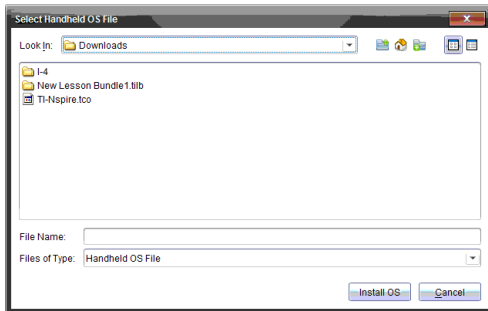

5. Select the operating system file.
 - Select TI-Nspire.tco to upgrade a TI-Nspire™ CX Handheld
 - Select TI-Nspire.tcc to upgrade a TI-Nspire™ CX CAS Handheld
 - Select TI-Nspire.tno to upgrade a TI-Nspire™ Handheld
 - Select TI-Nspire.tnc to upgrade a TI-Nspire™ CAS Handheld
6. Click **Install OS**.
7. Click "Yes" to confirm you want to continue the update.
8. Wait while the software is downloaded to the selected handheld, then follow prompts in dialog boxes to finish the OS update.

Using Identify Selected to locate handhelds

If you are using the TI-Nspire™ Docking Station or the TI-Nspire™ CX Docking Station, use this feature to locate a handheld in the docking station.

1. Be sure that the handhelds are turned on and that the docking station is connected to your computer.
2. In the **Resources** pane, click **Connected Handhelds** to list all connected handhelds.
3. Select the handheld you want to locate.
4. Right-click to open the context menu, then select **Identify Select Handheld**.

Both LED lights under the slot where the handheld is located will blink for 30 seconds.

Renaming handhelds

You can rename the handhelds that you store in the TI-Nspire™ Teacher Software:

1. In the Connected Handhelds area, right-click on the handheld you want to rename.
2. Select **Rename**.
3. Type a new name for the handheld.
4. Press **Enter** to save the new name.

Using Screen Capture in the Content workspace

In the Content workspace, use the Screen Capture feature to capture screens and documents on a connected handheld without switching workplaces. You can save captured images as .jpg files for later use in other applications or you can paste an image from the clipboard into another application such as Microsoft® Word.

Capturing images on a handheld

1. Ensure the handheld is connected and that the screen or document you want to capture is active.
2. In the Resources pane, click ► to expand the list of connected handhelds.
3. Select that handheld that has the document or screen you want to capture.
4. Click  , then select **Capture Selected Handheld**.

--OR--

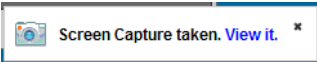

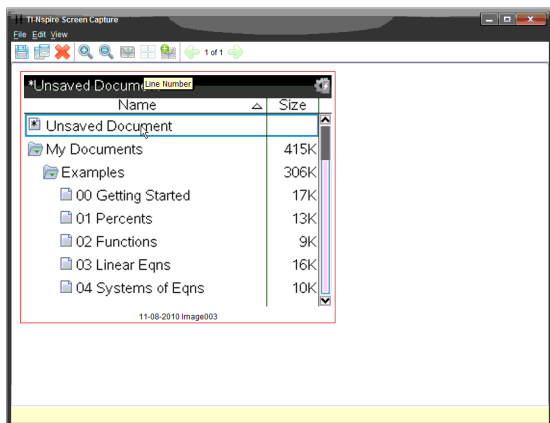

Right-click the handheld name, then select **Capture Selected Handheld**.

The image is copied to the clipboard and to the TI-Nspire™ Screen

Capture window. The  dialog opens in the lower right corner of your desktop when the screen capture is complete.

5. Click **View it** to open the TI-Nspire™ Screen Capture window. You can also select **Window > Screen Capture Window** to open the TI-Nspire™ Screen Capture window.

6. To capture another screen, display the document or screen on the handheld, then click  , then select **Capture Handheld Screen**. The image is copied to the TI-Nspire™ Screen Capture window and replaces the image in the clipboard.
7. From the TI-Nspire™ Screen Capture window, you have the following options for working with a captured image:
 - Click  to copy an image to the clipboard.
 - Click  to delete an image.
 - Click  to zoom in.
 - Click  to zoom out.
 - Click  and  to toggle between Single Screen View and Thumbnail View if there are multiple images captured.
 - Click  to add a border to a selected image.
 - Click  or  to scroll through multiple captured images.

Saving captured images

You can save one image at a time, select multiple images to save, or save all captured images. You can also copy images in the clipboard to other applications such as Microsoft® Word.

1. In the TI-Nspire™ Screen Capture window, click  to save the selected image or images. To save all captured images, click **File > Save All Screens**. When you save multiple screen captures, the images are collected in a folder named with the current date.
2. When the Save As dialog box opens, navigate to the folder where you want to save the .jpg file or folder containing multiple screen captures. The default folder is named Screen Captures.
3. Type a name for the file or the folder containing multiple images.
4. Click **Save**.

The file or folder is saved in the designated location.

Using the Documents Workspace

Use the tools in the Documents workspace to work with both TI-Nspire™ and PublishView™ documents. This chapter provides an overview for the Documents Workspace in the following TI-Nspire™ software:

- TI-Nspire™ Teacher Software
- TI-Nspire™ Student Software
- TI-Nspire™ CAS Teacher Software
- TI-Nspire™ CAS Student Software

When there are differences between the software, those differences will be described.

Exploring the Documents workspace

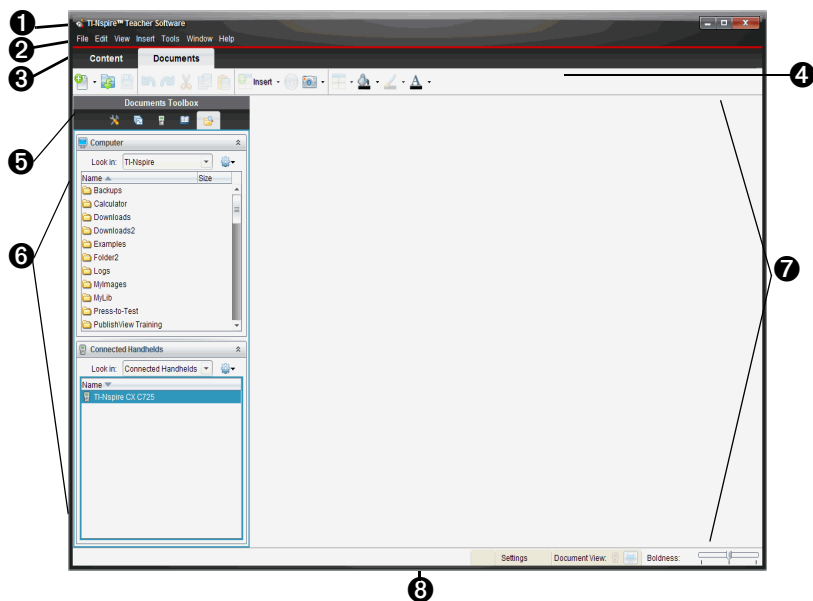

- 1 Title bar.** Shows the name of the current document and the name of the software. The minimize, maximize, and close buttons are located in the right corner.
- 2 Menu bar.** Contains tools for working with documents.

- 3 Content/Documents tabs.** In the TI-Nspire™ Teacher software, use these tabs to switch between the Documents workspace and the Content workspace. (These tabs do not appear in the Student Software.)
- 4 Workspace tool bar.** Shows frequently performed tasks.
- 5 Documents Toolbox.** Contains tools such as the Document Tools menu, Page Sorter, Content Explorer, Utilities, and TI-SmartView™ emulator. Click each icon to access the available tools. When you are working in a TI-Nspire™ document, the tools available are specific to that document. When you are working in a PublishView™ document, the tools are specific to that document type.
- 6 Toolbox pane.** Options for the selected tool are displayed in this area. For example, click the Document Tools icon to access tools needed to work with the active application.
Note: In the TI-Nspire™ Teacher Software, the tool for configuring questions opens in this space when you insert a question. For more information, see the *Using Question in the TI-Nspire™ Teacher Software* chapter.
- 7 Workspace.** Shows the current document and enables you to perform calculations, add applications, and add pages and problems. Only one document at a time is active (selected). Multiple documents appear as tabs.
- 8 Status bar.** Shows the current problem number, enables you to access document settings, toggle between computer mode and handheld mode, and adjust the boldness or scaling of documents in the workspace.

Exploring the menu bar and the tool bar

Using the menu bar

The menu bar contains all available options for working with documents. The menu bar also provides access to options for managing your view and accessing Help.

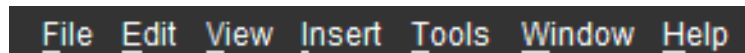

Click an option on the menu bar to open the drop-down menu that lists options needed to perform tasks. If applicable, shortcut keys are also listed on the drop-down menu.

Using the tool bar

The tool bar provides quick access to options frequently used to work with documents. These tasks are also accessible from the menu bar.

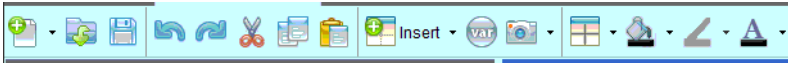

Note: Icons are grayed out when they are not available.

Using the File menu

Options available on the File menu are listed in the following table along with their corresponding tool bar icon and shortcut key if applicable..

File Menu Option	Options	Tool bar Icon	Shortcut Key
New Document	Create a new TI-Nspire™ document.		Windows®: Ctrl+N Macintosh®: ⌘+N
New PublishView™ Document	Create a new PublishView™ document.		Windows®: Ctrl+Shift+N Macintosh®: ⌘+Shift+N
Open Document	Open an existing document		Windows®: Ctrl+O Macintosh®: ⌘+O
Close	Close a document		Windows®: Ctrl+W Macintosh®: ⌘+W
Save Document	Save a document		Windows®: Ctrl+S Macintosh®: ⌘+S
Save as...	Save a document with a new name		
Save to Handheld	Save the document to a connected handheld		

File Menu Option	Options	Tool bar Icon	Shortcut Key
Convert to	<ul style="list-style-type: none"> Convert a TI-Nspire™ (.tns) document to a PublishView™ (.tnsp) document Convert a PublishView™ document to a TI-Nspire™ document 		
Export	<ul style="list-style-type: none"> Export to web page Copy HTML to clipboard 		
Print	Print a document		Windows®: Ctrl+P Macintosh®: ⌘+P
Settings	Access settings for changing the language, document settings, and TI-SmartView™ emulator options.		
Document Properties	View and set document properties such as copyright and protection settings.		
View copyright Information	If document has a copyright, that information is displayed.		
Recent documents	Access recently opened documents.		
Exit	Exit or close the software, with a prompt to save any unsaved work.		Windows®: Alt+F4 Macintosh®: ⌘+Q

Using the Edit menu

Options available on the Edit menu are listed in the following table along with their corresponding tool bar icon and shortcut key if applicable.

Edit Menu Option	Available Tasks	Tool bar Icon	Shortcut Key
Undo	Undo last action performed		Windows®: Ctrl+Z Macintosh®: ⌘+Z
Redo	Click Redo to reverse the Undo		Windows®: Ctrl+Y Macintosh®: ⌘+Y
Cut	Cut text from a document and copy it to the clipboard		Windows®: Ctrl+X Macintosh®: ⌘+X
Copy	Copy text from a document to the clipboard		Windows®: Ctrl+C Macintosh®: ⌘+C
Paste	Paste text in the clipboard into a document		Windows®: Ctrl+V Macintosh®: ⌘ + V
Rename	Give a file a new name		Windows®: F2
Delete	Permanently delete a file		Delete key
Page layout	Select a page layout for the current TI-Nspire™ or PublishView™ document.		

Edit Menu Option	Available Tasks	Tool bar Icon	Shortcut Key
Color	Apply color to text and highlight text background with color. <ul style="list-style-type: none"> • Fill color • Line color • Text color 	  	

Using the View menu

Options available on the View menu are listed in the following table along with their corresponding tool bar icon and shortcut key if applicable.

View Menu Options	Available Tasks	Tool bar Icon	Short-cut Key
Computer	View document in computer mode		Windows®: Alt+Shift+C Macintosh®: option + Shift + C
Handheld	View document in handheld mode		Windows® Alt+Shift+H
Scaling	Change the size of a document view in handheld mode		
Previous page	Return to a previous page in document with multiple pages		Windows®: Ctrl+left Macintosh®: option + ←
Next page	Go to the next page in a document with multiple pages		Windows®: Ctrl+right Macintosh®: option + →
PublishView™ Layout Options	When a PublishView™ document is active, you can select to show or hide problem breaks and object borders.		

Using the Insert menu

Options available on the Insert menu are listed in the following table along with their corresponding shortcut key if applicable.

Insert Menu Options	Available Tasks	Shortcut Key
 Problem	Add a problem	
 Page	Add pages to a document with one of the following applications:	Windows®: Ctrl + I Macintosh®: ⌘ + I
	<ul style="list-style-type: none">  Calculator  Graphs  Geometry  Lists & Spreadsheet  Data & Statistics  Notes  Vernier DataQuest  Question... (Teacher software only) 	
 Image...	Insert an image into a document (not active if application does not support images)	
 Program Editor	Insert a new program editor, open or view an existing program editor, or import a program editor	
 Sensor Console	Opens the sensor console on the bottom of the active application to accept data collection input.	Windows®: Ctrl + D Macintosh®: ⌘ + D

Using the Tools menu

Options available on the Tools menu are listed in the following table along with their corresponding tool bar icon and shortcut key if applicable.

Tools Menu Options	Available Tasks	Tool bar Icon	Shortcut Key
Screen Capture	<ul style="list-style-type: none">Capture PageCapture Selected Handheld <p>Copies the active page or handheld screen to the clipboard and to the TI-Nspire™ Screen Capture window.</p>		Windows®: Ctrl + J Macintosh®: ⌘ + J
Transfer Tool	Opens the Transfer Tool, which is used to transfer files and folders to connected handhelds		Windows®: Ctrl + T Macintosh®: ⌘ + T
Variables	Create and store variables in a problem		Windows®: Ctrl + L Macintosh®: ⌘ + L
Refresh Libraries	Refreshes the list of stored libraries.		
Install Handheld OS	Update the operating system on a connected handheld		

Using the Window menu

Options available on the Window menu are listed in the following table along with their corresponding shortcut key if applicable.

Window Menu Options	Available Tasks	Shortcut Key
Reset workspace layout	Reset the workspace layout	

Window Menu Options	Available Tasks	Shortcut Key
Content Workspace	Teacher software only: open the Content Workspace	Windows®: Ctrl + Alt + 1 Macintosh®: ⌘ + Alt + 1
Documents Workspace	Teacher software only: Open the Documents Workspace	Windows®: Ctrl + Alt + 3 Macintosh®: ⌘ + Alt + 3
Document Tools	Opens the application menu for the active application.	Windows®: Ctrl + Alt + M Macintosh®: ⌘ + Alt + M
Page Sorter	Show pages of multiple page document in the Documents Toolbox	Windows®: Ctrl + Alt + P Macintosh®: ⌘ + Alt + P
TI-Smartview™ Emulator	Opens the TI-Smartview™ emulator in the Documents Toolbox. In the teacher software, the emulator works the same as the handheld. Students can use TI-SmartView™ feature to emulate a keypad and use the software as if using a handheld.	Windows®: Ctrl + Alt + E Macintosh®: ⌘ + Alt + E
Utilities	Opens Utilities in the Documents Toolbox	Windows®: Ctrl + Alt + U Macintosh®: ⌘ + Alt + U
Content Explorer	Opens the Content Explorer in the Documents Toolbox	Windows®: Ctrl + Alt + O Macintosh®: ⌘ + Alt + O
Autohide Documents Toolbox	Select this option to hide the Documents Toolbox and make the workspace area larger. When you hide the Documents Toolbox, a tab is placed vertically on the left side of the window for accessing the tools.	

Window Menu Options	Available Tasks	Shortcut Key
Show Document in Tiles/Tabs	Toggle view to tiled view to show thumbnails of open documents. If in tiled view, toggle to show one document in window with tabs showing names of other documents	
Screen Capture Window	Opens the TI-Nspire™ Screen Capture window	
Document.tns	Shows the name of open documents	

Using the Help menu

Options available on the Help menu are listed in the following table along with their shortcut key if applicable. See *Getting Started with the TI-Nspire™ Software* for additional information about Help menu options.

Help Menu Option	What you can do	Shortcut Key
TI-Nspire™ Software Help	Access help online help	F1
Activate	Activate the software	
Register	Register the software	
Download latest Guidebook	Download the latest guidebook from the Education Technology web site	
Visit education.ti.com	Access the Education Technology web site	
Visit Activities Exchange	Go to the Activities Exchange web site	
Explore Online Troubleshooting	Go to the Knowledge Base where you can submit questions	
Run TI-Nspire™ Diagnostics	Run diagnostics and send a report to TI support	

Help Menu Option	What you can do	Shortcut Key
Check for Software Updates	Check for software updates and download updated software if needed	
Check for Handheld OS Update	Check for handheld OS updates and download updated operating system files if needed	
About TI-Nspire™ Software	Open the About window	
Welcome Screen	Open the Welcome screen	

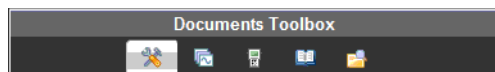

Using the Documents Toolbox

The Documents Toolbox, located on the left side of the workspace, contains tools needed for working with both TI-Nspire™ documents and PublishView™ documents.

When you click a toolbox icon, the associated tools appear in the workspace. Refer to the following table for information about each tool.

Icon	What you can do
 <p>Document Tools</p>	<p>Opens the application menu.</p> <p>In TI-Nspire™ documents, the Document Tools menu contains tools available for working with an application. The tools are specific to the active application.</p> <p>In PublishView™ documents, the Document Tools menu contains tools needed to insert TI-Nspire™ applications and TI-Nspire™ documents, as well as multimedia objects such as text boxes, images, and links to web sites and files. See <i>Working with PublishView™ documents</i> for more information about these tools.</p>

Icon	What you can do
 <p>Page Sorter</p>	<ul style="list-style-type: none"> • See the number of problems in your document and where you are. • Move from one page to the other by clicking on the page you want. • Add, cut, copy, and paste pages and problems within the same document or between documents. <p>Note: When working in a PublishView™ document, the Page Sorter is not available in the Documents Toolbox.</p>
 <p>TI-SmartView™</p>	<p>Teachers can use TI-Smartview™ emulator to demonstrate concepts on the handheld. TI-Smartview™ emulator works the same as the handheld. Students can use the TI-Smartview™ feature to emulate a keypad to use the software as if using a handheld.</p> <p>Note: Content is displayed on the TI-Smartview™ small screen only when the document is in Handheld view.</p> <p>When working in a PublishView™ document, TI-SmartView™ emulator is not available.</p>
 <p>Utilities</p>	<p>Provides access to the following utilities:</p> <ul style="list-style-type: none"> • Math Templates • Symbols • Catalog • Math Operators • Unit Conversions • Libraries

Icon	What you can do
 Content Explorer	<ul style="list-style-type: none"> • See a list of files on your computer • See a list of files on any connected handheld • Create and manage lesson bundles • Update the OS on connected handhelds <p>Those using the TI-Nspire™ Teacher Software to work with documents can use the Content Explorer tool to send or collect documents between their computer and connected handhelds without changing workspaces.</p>

Exploring Document Tools

In the following example, the Document Tools menu is open showing the options for the Calculator application.

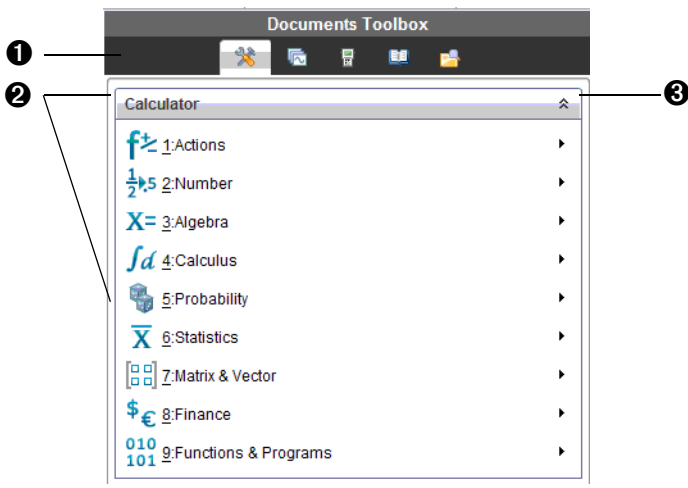

- 1 The Documents Toolbox menu.
- 2 Tools available for the Calculator application. Click ► to open the sub-menu for each option.
- 3 Click ^ to close and click v open Document Tools.

Exploring the Page Sorter Pane

The following example shows the Documents Toolbox with the Page Sorter open.

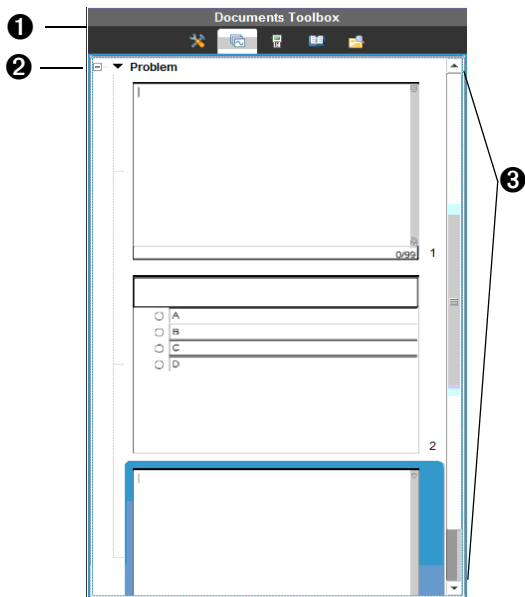

- 1 The Documents Toolbox menu.
- 2 Click the minus sign to collapse the view. Click the + sign to open the view and show pages in the document.
- 3 Scroll bar. The scroll bar is only active when there are too many pages to show in the pane.

Exploring the TI-SmartView™ pane or keypad pane

The TI-Smartview™ feature emulates how a handheld works. In the teacher software, the emulated handheld facilitates classroom presentations. In the student software, the emulated keypad gives students the ability to drive the software as if using a handheld.

Note: The following illustration shows the TI-SmartView™ pane in the teacher software. In the Student Software, only the keypad is shown. See *Using the TI-SmartView™ emulator* chapter for more information.

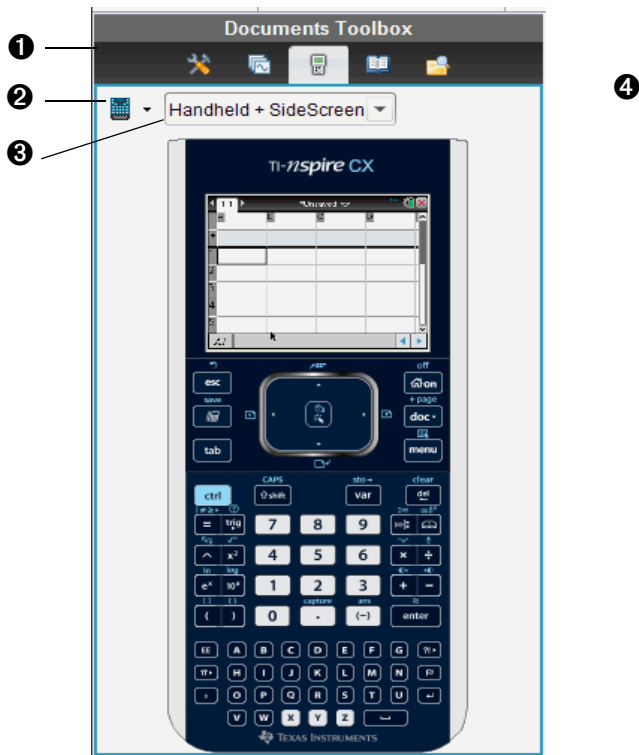

- ❶ The Documents Toolbox menu.
 - ❷ Handheld Selector. Click the ▼ to select which handheld to show in the pane:
 - TI-Nspire™ CX
 - TI-Nspire™ Touchpad
 - TI-Nspire™ Clickpad
- Then, select how to show the handheld:
- Normal
 - High contrast
 - Outline

③ View selector. In the teacher software, click ▼ to select the handheld view:

- Handheld only
- Keypad plus sidescreen
- Handheld plus sidescreen

Note: You can also change these options in the TI-SmartView™ Options window. Click **File> Settings > TI-Smartview™ Options** to open the window.

Note: The view selector is not available in the student software.

④ When the Handheld Only display is selected, check **Always in Front** to keep the display in front of all other open applications. (Teacher software only.)

Exploring the Content Explorer pane

Use the Content Explorer pane to:

- See a list of files on your computer
- See a list of files on any connected handheld
- Create and manage lesson bundles
- Update the OS on connected handhelds
- Transfer files between a computer and connected handhelds

Note: Teachers using TI-Nspire™ Teacher Software can use the Content Explorer tool to transfer and copy documents between their computer and connected handhelds without changing workspaces.

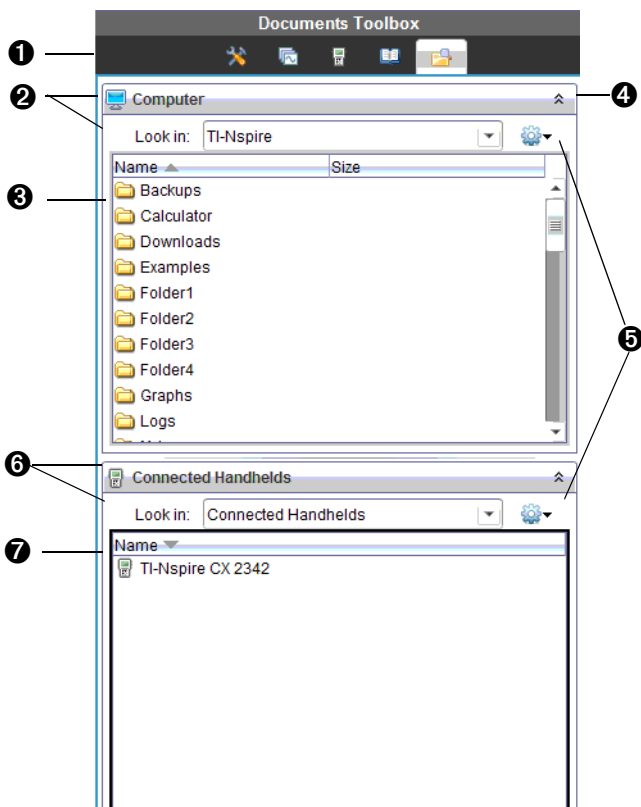

- ❶ The Documents Toolbox menu.
- ❷ Shows files on your computer and the name of the folder where the files are located. Click ▼ to navigate to another folder on the computer.
- ❸ The list of folders and files within the folder named in the **Look In:** field. Right-click on a highlighted file or folder to open the context menu listing available actions for that file or folder.
- ❹ Click ⌵ to close the list of files. Click ⌴ to open the list of files.

- 5  Options menu. Click ▼ to open the drop-down menu of actions you can perform on a selected file:
- Open an existing file or folder
 - Move (navigate) up one level in the folder hierarchy
 - Create a new folder
 - Create a new lesson bundle
 - Rename a file or folder
 - Copy selected file or folder
 - Paste file or folder copied to clipboard
 - Delete selected file or folder
 - Select all files in a folder
 - Package lesson bundles
 - Refresh the view
 - Install OS
- 6 Connected handhelds. Lists the connected handhelds. Multiple handhelds are listed if more than one handheld is connected to the computer or when using the TI-Nspire™ Docking Stations.
- 7 The name of the connected handheld. To display the folders and files on a handheld, double-click the name.
- Click ▼ to navigate to another folder on the handheld.

Exploring the Utilities pane

The Utilities pane provides access to the math templates and operators, special symbols, catalog items, and libraries that you need when working with documents. In the following example, the Math templates tab is open.

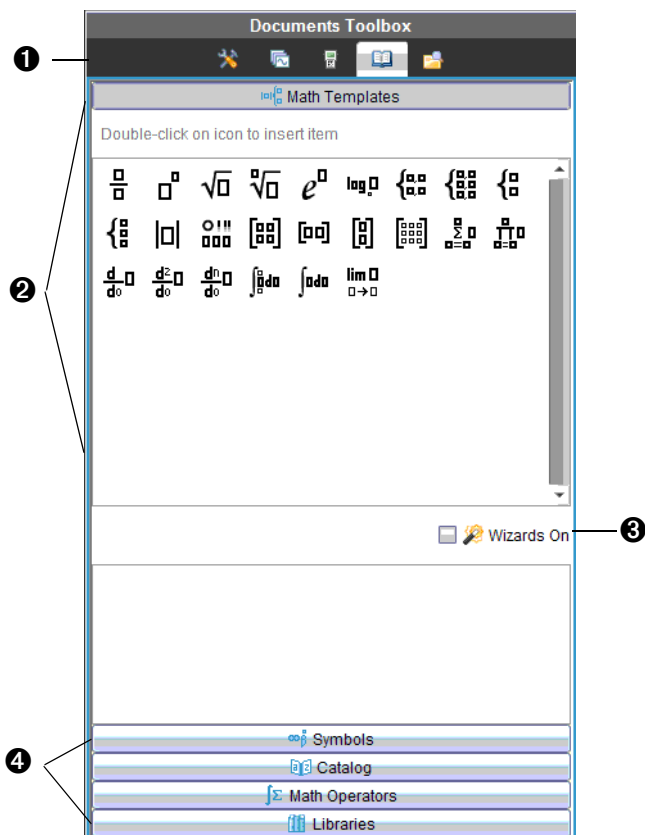

- 1 The Documents Toolbox menu.
- 2 Math Templates are open. Double-click a template to add it to a document. Click the Math Template tab to close the template view.
To open the Symbols, Catalog, Math Operators, and Libraries, click the tab.
- 3 Wizards On check box. Turn this option on to use a wizard to enter function arguments.
- 4 Tabs for opening views where you can select and add symbols, catalog items, math operators, and library items to a document. Click the tab to open the view.

Using the workspace

The space on the right side of the window provides an area for creating and working with TI-Nspire™ and PublishView™ documents. This space provides a view of the document so that you can add pages, add applications, and perform all work. Only one document at a time is active.

You can view documents in one of two views: Computer mode or Handheld mode. Either view will remember the last size and file location you used.

- **Handheld mode.** View documents as they appear on the handheld screen. The screen size is limited as it would be on the handheld.
- **Computer mode.** This is the default view in the software as shown in the following example.

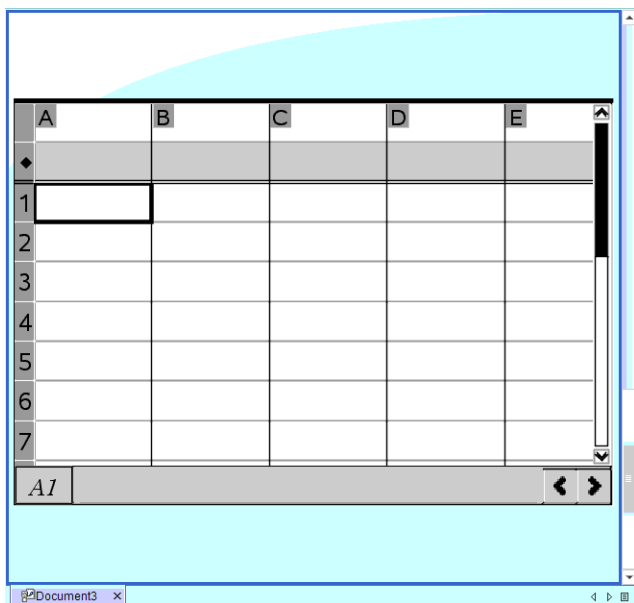

Understanding the status bar

The status bar provides information about the current document, enables you to toggle between Handheld and Computer modes, and adjust the view of the document.

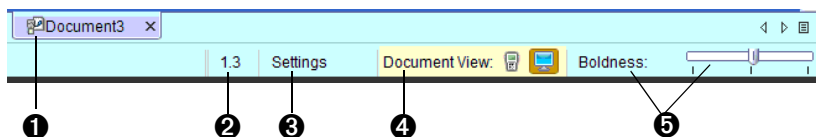

- ❶ If in tabbed view, the name of the document is displayed. If unsaved, the default name is "Document1." If in tiled view, open documents are displayed as thumbnails in the workspace.
- ❷ **Problem and page number.** References the current document.
- ❸ **Settings.** Current settings for Angle, Auto or Approximate, and Real or Complex. Click here to view or change General or Graphs & Geometry settings.
- ❹ **Document View.** Toggle between Handheld and Computer modes. Click the appropriate icon to change views.
- ❺ **Scale.** When working with a document in computer mode, use the **Boldness** scale to increase or decrease the boldness of the lines in a document. Go to the left to decrease the boldness. Go to the right to increase the boldness.

When working with a document in handheld mode, use the **Scale** slider to control the size of the document in the workspace. Go left to make the document smaller. Go right to make the document larger.

Viewing and changing document settings

Settings control how information is displayed in TI-Nspire™ and PublishView™ documents.

- **General settings** control how all numbers, including elements or matrices and lists, are displayed. You can change the default settings at anytime and you can specify settings for a specific document.
- **Graphs & Geometry** settings control how information is displayed in open problems and in subsequent new problems. When you change the Graphs & Geometry settings, the selections become the default settings for all work in these applications.

Changing General settings

Complete the following steps to customize the general settings that are applied to your document.

1. Create a new document or open an existing document.

2. From the status bar, double-click **Settings** or select **File > Settings > Document Settings** to open the Document Settings window.

When you open Document Settings the first time, the default General Settings are displayed.

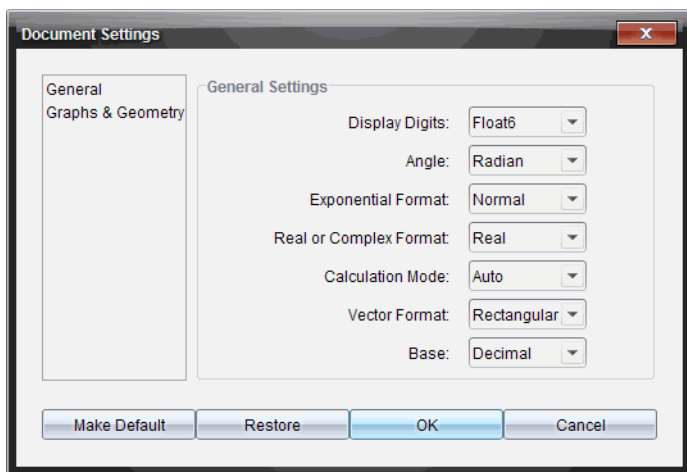

3. Press **Tab** or use your mouse to move through the list of settings. Click **▼** to open the drop-down list to view the available values for each setting.

Field	Value
Display Digits	<ul style="list-style-type: none">• Float• Float1 - Float12• Fix0 - Fix12
Angle	<ul style="list-style-type: none">• Radian• Degree• Gradian
Exponential Format	<ul style="list-style-type: none">• Normal• Scientific• Engineering
Real or Complex Format	<ul style="list-style-type: none">• Real• Rectangular• Polar

Field	Value
Calculation Mode	<ul style="list-style-type: none"> • Auto • CAS: Exact • Approximate <p>Note: Auto mode displays an answer that is not a whole number as a fraction except when a decimal is used in the problem. Exact mode (CAS) displays an answer that is not a whole number as a fraction or in symbolic form, except when a decimal is used in the problem.</p>
Vector Format	<ul style="list-style-type: none"> • Rectangular • Cylindrical • Spherical
Base	<ul style="list-style-type: none"> • Decimal • Hex • Binary
Unit System (CAS)	<ul style="list-style-type: none"> • SI • Eng/US

4. Use the mouse to click and select the desired setting.
5. Choose one of the following options:
 - To apply the customized settings to ALL documents, click **Make Default**.
 - To apply the settings to the open document only, click **OK**.
 - To restore default settings, click **Restore**.
 - Click **Cancel** to close the window without making changes.

Changing Graphs & Geometry settings

Complete the following steps to customize the application settings for graphs and geometry.

1. Create a new document or open an existing document.
2. From the status bar, double-click **Settings** or select **File > Settings > Document Settings** to open the Document Settings window.
3. Click Graphs & Geometry to view the current settings.

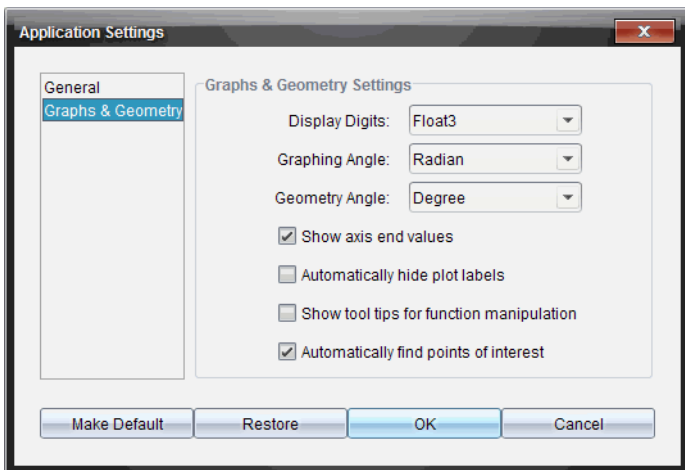

4. Press **Tab** or use your mouse to move through the list of settings. Click ▼ to open the drop-down list to view the available values for each setting.

Field	Values
Display Digits	<ul style="list-style-type: none"> • Auto • Float • Float1 - Float12 • Fix0 - Fix12
Graphing Angle	<ul style="list-style-type: none"> • Auto • Radian • Degree • Gradian
Geometry Angle	<ul style="list-style-type: none"> • Auto • Radian • Degree • Gradian

5. Use the mouse to select the desired setting.
 6. Click a check box to enable or disable an option.

Check box	Operation when selected
Automatically hide plot labels	Plot labels are displayed only when selected, grabbed, or hovered.
Show axis end values	A numeric label is displayed at the least and greatest values visible on an axis
Show tool tips for function manipulation	Shows helpful information as you manipulate function graphs
Automatically find a point of interest	Shows zeros, minima, and maxima for graphed functions and objects while tracing function graphs.

7. Choose one of the following options:
- To apply the customized settings to ALL documents, click **Make Default**.
 - To apply the settings to the open document only, click **OK**.
 - To restore default settings, click **Restore**.
 - Click **Cancel** to close the window without making changes.

Sending files to a handheld

From the Documents workspace, complete the following steps to send a TI-Nspire™ document (.tns file) to connected handhelds.

1. Open the Content Explorer, then navigate to the file on your computer that you want to send to the handheld.
2. "Drag and drop" the file to the handheld. Click the file to select it, then without releasing the mouse button, drag the file to the handheld. Release the mouse button to copy the file to the selected handheld.

Note: You can also select **File > Save to Handheld** to send a file from your computer to a connected handheld.

Working with Lesson Bundles

Many lessons or activities contain multiple files. For example, teachers usually have a teacher version of a file, a student version, assessments, and sometimes supporting files. A lesson bundle is a container that enables teachers to group all files needed for a lesson together. In the Documents workspace, you can view, edit, demonstrate, and save updates to .tns files in a lesson bundle. You can use lesson bundles to:

- Add any type of file (.tns, .tnsp, .doc, .pdf, .ppt) to a lesson bundle.
- Send lesson bundles to connected handhelds; however, only the .tns files are sent to the handheld.
- View all the files in a lesson bundle using the TI-Nspire™ Software
- Group all files associated with one lesson in one place
- E-mail one lesson bundle file to teachers or students instead of looking for and attaching multiple files.

In the Documents workspace, options for working with lesson bundles are in the Content Explorer.

Creating a new lesson bundle

Complete the following steps to create a new lesson bundle.

1. From the Documents workspace, click  in the Documents Toolbox pane to open the Content Explorer.
2. Navigate to the folder where you want to save the lesson bundle file.
3. Click  to open the drop-down menu, then select **New Lesson Bundle**.

The new lesson bundle file is created with a default name and placed in your list of files.

4. Type a name for your lesson bundle and press **Enter** to save the file.

Adding files to a lesson bundle

By default, lesson bundles are empty when created. Use any of the following methods to add files to a lesson bundle:

- "Drag and drop" any file into a selected lesson bundle. This method moves the file to the lesson bundle. If you delete the lesson bundle, the file is deleted from your computer. You can recover the file from the Recycle Bin.
- Copy and paste any file into a selected lesson bundle.
- Use the "Add files to lesson bundle" option. This method copies the selected files into the lesson bundle. The file is not moved from its original location.

Using the Add files to lesson bundle option

To add files to the bundle using the Add files to lesson bundle option:

1. From the Content Explorer, double-click the lesson bundle file to open the lesson bundle window. The window name reflects that name of the lesson bundle.

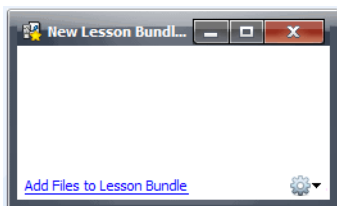

2. Click **Add Files to Lesson Bundle** to open the Add window.

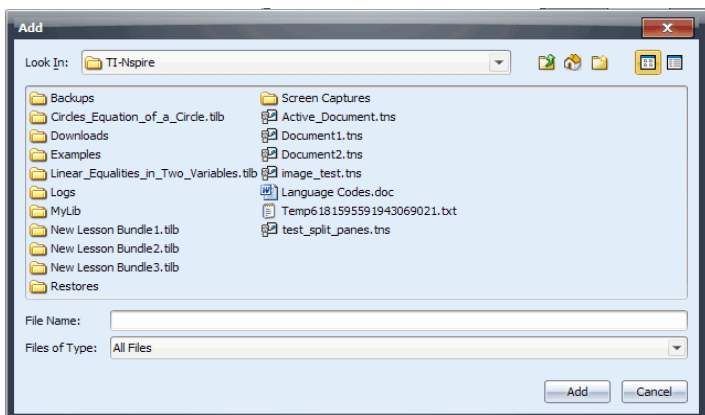

3. Use the file manager to navigate to and select the file you want to add to the lesson bundle.
 - You can select multiple files at one time if they are located in the same folder.
 - If files are located in different folders, you can add them one at a time.
 - You cannot create a folder within a lesson bundle or add a folder to a lesson bundle.
4. Click **Add** to add the file to the bundle.

The file is added to the bundle and is now listed in the lesson bundle window.
5. Repeat this process until all needed files are added to the lesson bundle.

Opening a lesson bundle

To view and work with files within a lesson bundle, complete one of the following steps to open the lesson bundle file.

- ▶ Double-click the lesson bundle name.
- ▶ Select the lesson bundle, then right-click and select **Open** from the context menu.
- ▶ Select the lesson bundle, click  , then select **Open**.
- ▶ Select the lesson bundle, then press Ctrl + O. (Macintosh®: ⌘ + O).

When you open a lesson bundle, the files in the bundle are displayed in a separate window.

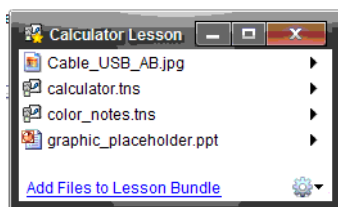

Note: You cannot open a lesson bundle outside of the TI-Nspire™ software. For example, if you open the folder using the file manager on your computer and double-click the lesson bundle name, it does not automatically launch the software.

Opening files within a lesson bundle

You can open any file within a lesson bundle on your computer if you have the program associated with the file type.

- When you open a .tns or .tnsp file, the file opens in the Documents workspace in the TI-Nspire™ software.
- When you open another file type, it launches the application or program associated with that file. For example, if you open a .doc file, it opens in Microsoft® Word.

Use one of the following options to open a file within a lesson bundle:

- ▶ Double-click the lesson bundle, then double-click a file within the lesson bundle.
- ▶ Within a lesson bundle, select the file, then click  or right-click the file name and select **Open** from the context menu.

Managing files in a lesson bundle

You can open, copy/paste, delete, and rename files in an existing lesson bundle. To locate and work with files in an existing lesson bundle:

1. In the Documents Toolbox pane, open the Content Explorer.
2. Navigate to the folder where the lesson bundle is saved.
3. Click ► or double-click the lesson bundle name to open the Lesson Bundle window.
4. Select the file you want to work with and click ► to open the context menu.

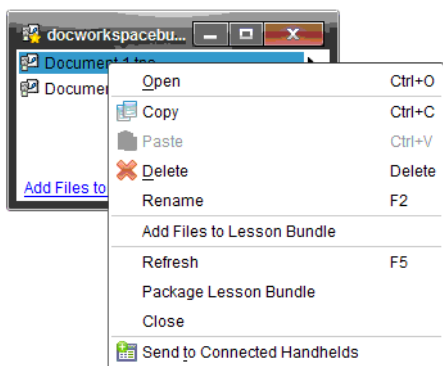

5. Select the action you want to perform:
 - Click **Open** to open the file. TI-Nspire™ and PublishView™ documents open in the Documents workspace. When you open another file type, it launches the application or program associated with that file.
 - Click **Copy** to place the file in the clipboard.
 - Navigate to a folder on your computer or select a handheld, then right-click and select **Paste** to place the copied file in a new location.
 - Click **Delete** to delete a file from the lesson bundle. Use caution when deleting a file from a lesson bundle. You should ensure files contained in the bundle are backed up if you need the files for future use.
 - Click **Rename** to give the file a new name. To cancel this action, press the **Esc** key.
 - Click **Add Files to Lesson Bundle** to select and add additional files to the bundle.

- Click **Refresh** to update the list of files in the bundle.
- Click **Package Lesson Bundle** to create a .tilb file
- Click **Send to Connected Handhelds** to open the Transfer Tool and send the selected file to connected handhelds. You can only send .tns files to handhelds.

6. When finished, click **Close** to close the window.

Packaging lesson bundles

Packaging lesson bundles creates a "package" folder with a .tilb file. This file contains all contents of the lesson bundle. You must package the lesson before you can e-mail the lesson bundle (.tilb file) to colleagues or students. By default, the lesson bundle is saved in the following folder:

...\\TI-Nspire\\New Lesson Bundle1.tilb\\package\\...

To package a lesson from the Documents workspace:

1. Open the Content Explorer.
2. Navigate to the folder where the lesson bundle is saved.
3. Select the lesson bundle you want to package.
4. Right-click to open the context menu, then select **Package Lesson**.

A dialog box is displayed confirming that the .tilb file was created and the lesson bundle was successfully packaged.

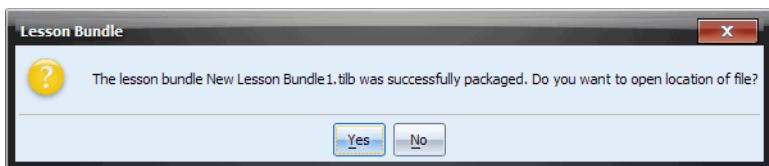

5. Click **Yes** to open the folder where the lesson package is stored. Click **No** to close the dialog box.

E-mailing a lesson bundle

After a lesson bundle is packaged, you can e-mail the .tilb file to other teachers or students. To attach the lesson bundle to an e-mail:

1. In your e-mail client, select the option needed to attach a file, then navigate to the .tilb folder.
2. Make sure you open the folder and select the .tilb file to attach to the email. You cannot email the .tilb folder.

Managing lesson bundles

Use the options menu or the context menu to copy, delete, rename, or send a lesson bundle to connected handhelds. You cannot add a folder to a lesson bundle.

1. In the Content Explorer, right-click the lesson bundle name or click

 to open the context menu.

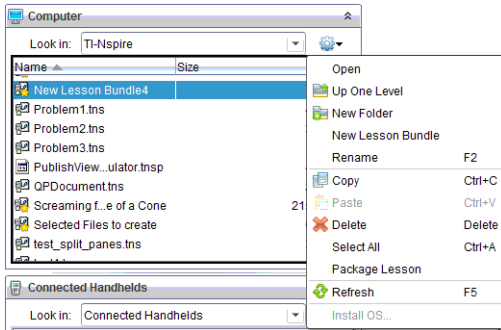

2. Select the action you want to perform. If an action is not available, it is grayed out.

- Click **Open** to open the lesson bundle.
- Click **Up One Level** to navigate up one level in the folder hierarchy.
- You cannot add a folder to a lesson bundle. If you select **Open Folder**, a new folder is added to the folder where the lesson bundle is stored.
- Select **New Lesson Bundle** to create a new lesson bundle. The new lesson bundle is not added to the existing lesson bundle—it is created in the same folder as the existing lesson bundle.
- Click **Rename** to change the name of the lesson bundle. Press the **Esc** key to cancel this action.
- Click **Copy** to copy the lesson bundle to the clipboard.
- Navigate to another folder, then click **Paste** to copy the lesson bundle in another location.
- Click **Delete** to delete the lesson bundle. Use caution when deleting a lesson bundle. You should ensure files contained in the bundle are backed up if you need the files for future use.
- **Select All** highlights all files in the open folder. This action does not apply to lesson bundles.

- Click **Package Lesson** to create a .tilb file.
- Click **Refresh** to update the list of files in the open folder.

Sending lesson bundles to connected handhelds

1. In the Content Explorer, select the lesson bundle you want to send.
2. Using your mouse, "drag and drop" the lesson bundle file to a connected handheld. You can also copy the lesson bundle, then paste it to a connected handheld.

The lesson bundle is transferred to handheld as a folder with the same name. Only .tns files are transferred to the handheld.

Using Screen Capture

Use Screen Capture to copy an image of the active view on your computer or handheld. Images are copied to the clipboard and to the TI-Nspire™ Screen Capture window. Use options in the TI-Nspire™ Screen Capture window to save the images as .jpg files, which can be inserted into TI-Nspire™ applications that allow images or inserted into documents created using other application such as Microsoft® Word.

Capturing pages in a document

1. From an open document, click  .
 - To capture the current page on your computer, select **Capture Page**.
 - To capture the current page on a connected handheld, ensure the handheld is selected, then click **Capture Selected Handheld**.

The image is copied to the clipboard and to the TI-Nspire™ Screen

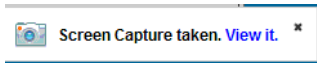
Capture window. The  dialog opens in the lower right corner of your desktop when the screen capture is complete.

2. Click **View it** to open the TI-Nspire™ Screen Capture window. You can also select **Window > Screen Capture Window** to open the TI-Nspire™ Screen Capture window.

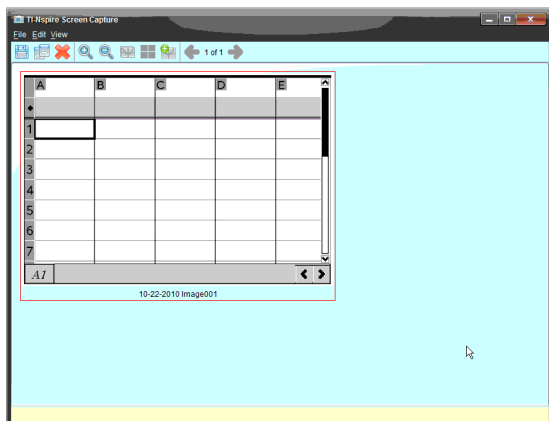

3. To capture additional pages, move to the next page in the document, then click  to select the option required to add that page to the TI-Nspire™ Screen Capture window.

For more information about using screen capture, see *Working with TI-Nspire™ documents*.

Updating the handheld OS

To install or update the operating system on a connected handheld from the Documents workspace.

1. Ensure the updated OS file is downloaded to your computer and that all work on the handheld is saved.
Note: You can find the latest OS files on the Education Technology web site (<http://education.ti.com>).
2. Open the Content Explorer to see Connected Handhelds.
3. Select the handheld you want to update.
4. Click , then select **Install OS** or select **Tools > Install Handheld OS** from the menu bar. The Select Handheld OS File dialog box opens.

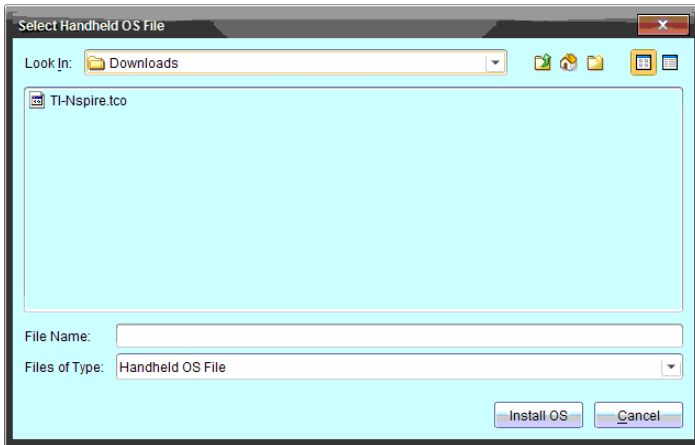

5. Navigate to the folder on your computer where the operating system file is located.
6. Select the file name, then click **Install OS**.
 - If you are upgrading a TI-Nspire™ CX handheld, select TI-Nspire.tco
 - If you are upgrading a TI-Nspire™ CX CAS handheld, select TI-Nspire.tcc
 - If you are upgrading a TI-Nspire™ handheld, select TI-Nspire.tno
 - If you are upgrading a TI-Nspire™ CAS handheld. select TI-Nspire.tnc
7. When the confirmation message is displayed, click **Yes**. The Installing OS dialog opens indicating the progress of the download.

8. When the Information dialog opens indicating that the download is complete, click **OK**. The updated operating system is installed on the handheld. When the update is complete, the handheld reboots.
9. On the handheld, follow the prompts on the handheld to:
 - Choose a preferred language
 - Select a preferred font size
10. On the handheld, click **OK** when the Welcome Screen opens. The Home screen is displayed.

Working with TI-Nspire™ documents

This section describes how to work with TI-Nspire™ documents using the Documents workspace. Information in this chapter is for the following TI-Nspire™ software:

- TI-Nspire™ Teacher Software
- TI-Nspire™ Student Software
- TI-Nspire™ CAS Teacher Software
- TI-Nspire™ CAS Student Software
- TI-Nspire™ Navigator™ Teacher Software

When there are differences between the software, those differences are described.

About documents

All work that you create and save with the desktop software is stored as a document, which you can share with others using TI-Nspire™ software and with those using handhelds. There are two types of documents:

- TI-Nspire™ document (.tns file)
- PublishView™ document (.tnsp file)

TI-Nspire™ documents

A TI-Nspire™ document consists of one or more problems and each problem contains one or more pages. A single page is displayed in the workspace on your screen. All work occurs in the applications within pages. Because the TI-Nspire™ software and the TI-Nspire™ handhelds share the same functionality, you can use the software to create TI-Nspire™ documents that can be transferred between the software and a handheld.

PublishView™ documents

PublishView™ documents can be printed on a standard piece of paper or published to a web site or blog. PublishView™ documents can include formatted text, images, and hyperlinks as well as all TI-Nspire™ applications.

For more information about creating and using PublishView™ documents, see *Working with PublishView™ documents*

Managing TI-Nspire™ documents

When you first open the desktop software, the Documents workspace opens with a blank document containing one problem. You can add applications and content to this problem to create a document.

Note: The Welcome Screen is displayed when you open the software if the "always show this at startup" option is selected. Click an application icon to add a problem with an active application to a new document.

Creating a new TI-Nspire™ document

To create a new TI-Nspire™ document, complete the following steps:

1. From the menu bar in the Documents workspace, select **File > New**

TI-Nspire™ Document or click  on the tool bar, then select **New TI-Nspire™ Document**.

The new document opens in the Documents workspace and you are prompted to select an application. By default, new documents open in your current view: computer or handheld. To change the view, use the **View** menu or click the appropriate icon in the status bar.

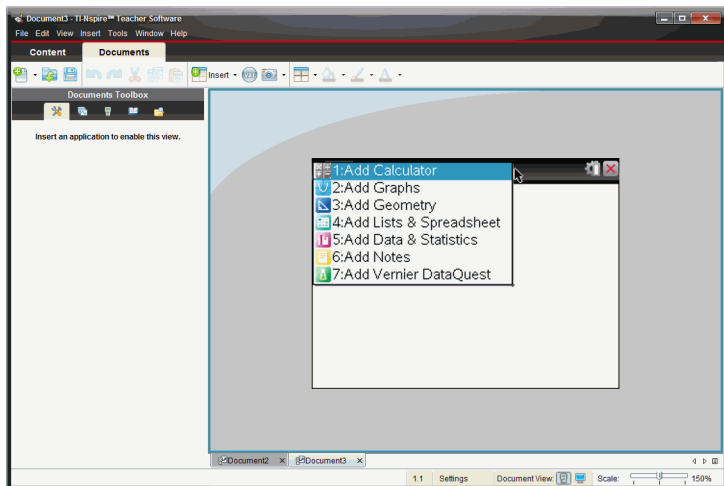

2. Select an application to add a problem to the document.

The problem is added to the document.

Saving TI-Nspire™ documents

To save a new document:

1. Select **File > Save Document**, or click  .
The Save TI-Nspire™ Document dialog box opens.

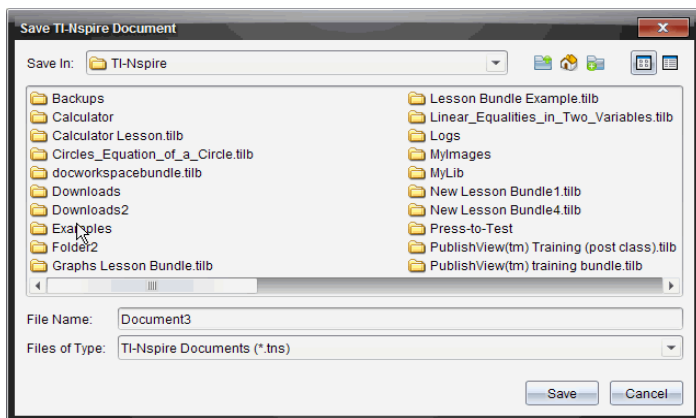

2. Navigate to the folder where you want to save the document or create a folder in which to store the document.
3. Type a name for the new document.
4. Click **Save** to save the document.

The document closes and is saved with the extension .tns.

Note: When you save a file, the software will first look in the same folder the next time you open a file.

Saving a document with a new name

To save a previously saved document in a new folder and/or with a new name:

1. Select **File > Save As...** from the menu bar.
The Save TI-Nspire™ Document dialog box opens.
2. Navigate to the folder where you want to save the document or create a folder in which to store the document.
3. Type a new name for the document.
4. Click **Save** to save the document with a new name.

Opening an existing document

To open an existing document:

1. Click **File > Open Document** or click  .
The Open dialog box opens.

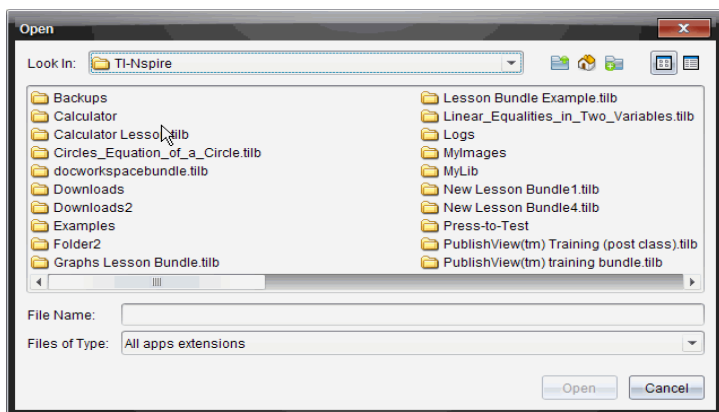

2. Use the file browser to locate the file you want to open and click the file to select it.
3. Click **Open**.
The document opens in the workspace.

Note: To select from your 10 most recent documents, click **File > Recent Documents** and select a document from the drop-down list.

Using Content Explorer to locate files

The Content Explorer is a file browser that lists files on your computer and on any connected handheld. Use the Content Explorer to:

- Transfer files and folders between your computer and any connected handhelds.
- Copy and paste files, lesson bundles, and folders.

Opening Content Explorer

- ▶ From the Documents Toolbox, click  .

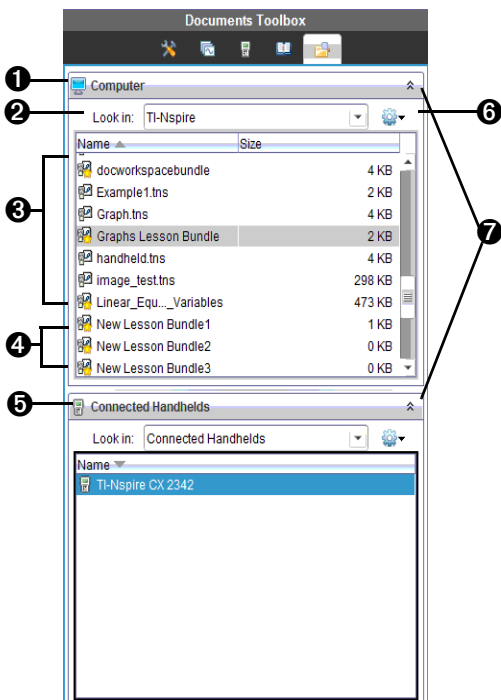

- ❶ **Computer file browser** - Contains folders and files on your computer.
- ❷ **Current top-level folder** - The current folder. Click ▼ to navigate to another folder. The default folder is My Documents.
- ❸ **Folders** - Double-click the folder icon to view the files in a folder.
- ❹ **Files** - Files in the top-level folder.
- ❺ **Handheld file browser** - This section of the pane contains folders and files on a connected handheld.
- ❻ **Context menu** - Click ▼ to open the drop-down menu listing options for working with folders and files in the Content Explorer.
- ❼ **Expand/collapse double arrows** - Click here to expand or collapse the Computer or Handheld file browser.

You can select files and folders in the **Content Explorer** file browser pane and drag and drop them to another location:

- Select a file or folder and drag it to another folder in the computer or handheld browser

- Select a .tns or .tnsp file and drag it to the workspace to open the document.

Understanding which files and folders you can transfer

- You can use the file browser pane to transfer or move the following file types between a computer and a connected handheld:

File Type	Extension
TI-Nspire™ document	.tns
Packaged lesson bundle file	.tilb
Learning Check file	.edc
Cabri™ file	.fig
Handheld operating system files	
TI-Nspire™ CX Handheld	.tco
TI-Nspire™ CX CAS Handheld	.tcc
TI-Nspire™ Handheld	.tno
TI-Nspire™ CAS Handheld	.tnc

- You cannot transfer .tnsp files to a handheld; however, you can convert a .tnsp file to a .tns file.
- The file folders that you can transfer may be limited depending on the handheld software version and on the file folder structure, such as how many levels there are within the folder.
- If you move file folders that contain unsupported files, the supported files are transferred, and the unsupported files are ignored.
- All files in a lesson bundle will appear in the Content Explorer.

Saving a document to a connected handheld

From the Documents workspace, complete the following steps to save a document to a connected handheld.

Note: Use a standard USB cable to connect a single handheld to a computer. In the classroom, use the TI-Nspire™ Docking Station or TI-Nspire™ CX Docking Station to connect multiple handhelds to the computer.

1. Open the document you want to save to a handheld.
2. Select **File > Save to Handheld**. The Save to Handheld dialog box opens.

Note: You can also "drag and drop" a file from the computer pane to a handheld listed in the Connected Handhelds pane.

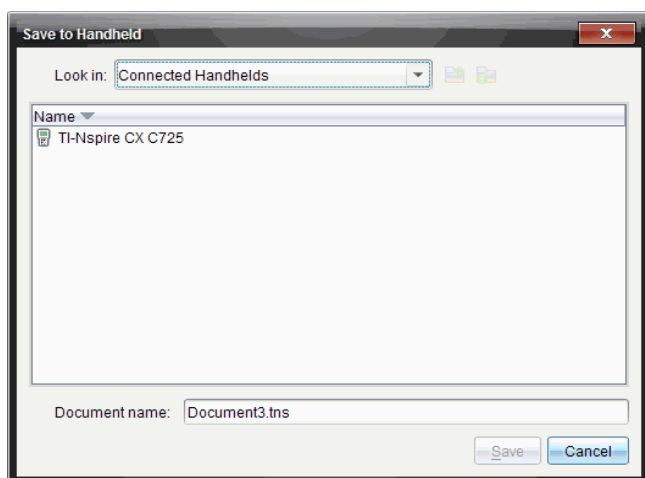

3. Select the receiving handheld. If multiple handhelds are connected, the names are listed.
4. Click **Save** to save the file, or **Cancel** to abandon the save.

If you choose the name of an existing file, a dialog will open asking whether you want to replace the file.

To overwrite the file, click **Replace**. To abandon the save, click **Cancel**.

5. A dialog box shows that the file is being saved.

Note: Any file saved to a handheld will be saved as a .tns file.

Opening handheld documents in the software

You can open documents from a handheld directly in the software. You can then work with the documents and save them through ordinary save commands.

To open a document on your handheld:

- ▶ In the Content Explorer, select the document from the **Connected Handhelds** browser pane.
— OR —
- ▶ Right-click, choose **Open**, navigate to the document, and click **OK**.

Saving handheld documents in the software

To save a handheld document you have been editing in the software, do one of the following:

- ▶ Type **Ctrl + S** (Macintosh®: **⌘ + S**).
- OR —
- ▶ Click **File > Save Document**.

Copying supported files and folders

To copy supported files and folders:

1. Click and hold the file you want to copy. To select multiple files, use **Ctrl + Click** (Macintosh®: **⌘ + Click**).
2. Drag the files to the destination you want and release the mouse.
3. If a file or files exist in the target destination with the same names, you'll be asked whether you want to replace the files.
4. Click **Yes** to replace the file shown, **Yes to All** to replace all files, or **No** to stop.
5. When you are in the process of copying a group of files, cancel the operation by clicking **Cancel**. Only those files that haven't yet been transferred to the destination will be canceled. Other files will have already been transferred.

Note: If you copy to a connected handheld, only .tns supported documents can be copied.

Creating new folders

1. In the **Computer** or **Connected Handhelds** pane, click  , then select **New Folder**.
2. Type a name for the folder and press **Enter**.

Deleting documents

File deletions on the handheld are permanent and cannot be undone, so be sure that you want to delete the file that you select. File deletions on your computer are sent to the Recycle bin and can be retrieved if the Recycle bin has not been emptied.

1. Select the document you want to delete.
2. Click **Edit > Delete** or press the **Delete** key.
3. When the Warning dialog box opens, click **Yes** to confirm the delete. The document is deleted.

Working with multiple documents

When multiple documents are open, all document names are listed in tabs at the bottom of the work area. Only one document is active at a time, and only the active document is affected by commands from menus or tools. You can also show thumbnail views of all open documents in the workspace. To show thumbnails, select **Window > Show Documents in Tiles**.

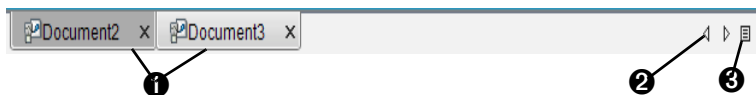

To switch between documents:

- 1 Click the tab to show a document in the work space. This document becomes the active document. If the Show Documents in Tiles view is open, these tabs are not shown.
- 2 Use the right and left arrows to scroll through the list of documents. These arrows are active only when there are too many documents to fit in the window.
- 3 Click the Show List icon to list all open documents. This is useful when you have a large number of documents open and documents names on the tabs may be truncated.

Working with multiple documents in tiled view

When multiple documents are open, you can view thumbnails of the documents in the workspace. To change the view:

- ▶ Select **Window > Show Documents in Tiles**. Open documents are shown as thumbnails in the workspace and the scroll bar become active.

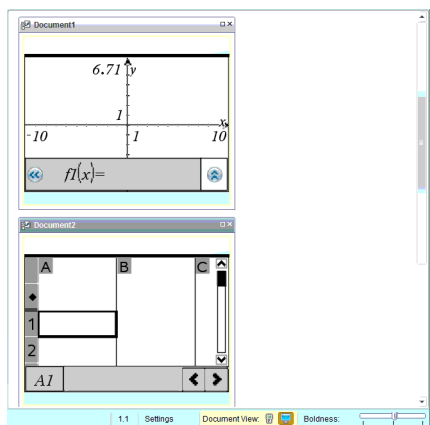

The status bar remains available; however, document names now appear on the thumbnail view. **Select Window > Show Documents in Tabs** to view one document at a time in the workspace.

Closing documents

- ▶ To close a document, click **File > Close** or click the **Close** icon on the document tab at the bottom of the document.

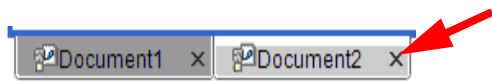

- ▶ If using the tiled view, click the **Close** icon in the upper right corner of the document window.

Working with applications

When you first open a new document or add a new problem to a document, select an application from the menu.

The following illustration shows how a problem with the Lists & Spreadsheet application appears in the work space on the right side of the window when Handheld mode is selected.

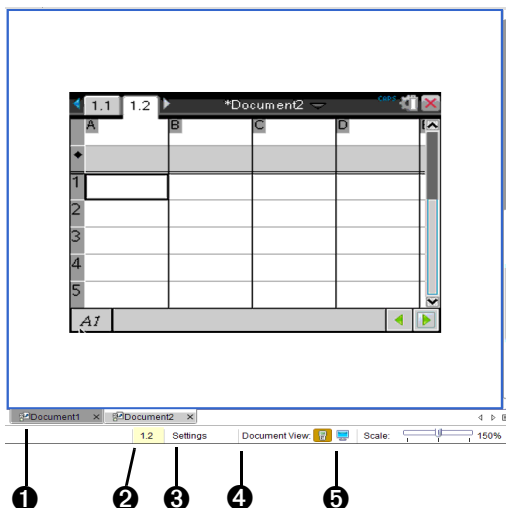

- ❶ **Document name**- This tab contains the document name.
- ❷ **Problem/Page counter** - The first value represents the problem number of the active page, while the second value tells you the page number within the problem. In the example, the counter reads 1.2, indicating Problem 1, Page 2.
- ❸ **Settings** - Enables you to change the General Settings and Graphs and Geometry Settings for the active document or change the default settings. See *Using the Documents Workspace* for information about changing settings.
- ❹ **Document View** - Enables you to switch between computer mode and handheld mode.
- ❺ **Scaling/Boldness** - When in computer view, use this scale to increase or decrease the boldness of the document. When in handheld view, use this scale to make the image larger or smaller.

Opening Document Tools

Tools for working with applications are located in the Documents Toolbox panel on the left side of the window.

To open Document Tools:

- ▶ Select **Window > Document Tools** or click  in the Documents Toolbox pane.

The Document Tools menu opens with the tools and tool menus specific to the application in the active problem or page. The following illustration shows the menu for the Lists & Spreadsheet application.

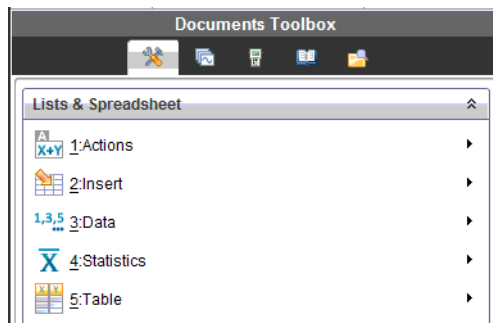

If there are multiple problems and pages in the document, the tools specific to the application on the active page are shown in the Document Tools menu when you select the page.

Opening context menus

Use context menus to access options specific to a selected object or the current cursor location.

1. To access a context-sensitive menu for an application, right-click in the work area. The following example shows the context menu for the Lists & Spreadsheet application.

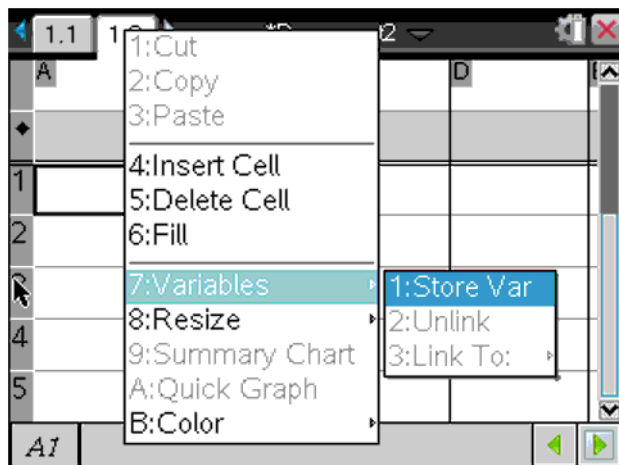

- Click the option name to select it. When available, click ► to access actions specific to the menu option.

Working with multiple applications in a page

You can add up to four applications to a page. When you have multiple applications on a page, the menu for the active application is displayed in the Documents Toolbox. Using multiple applications involves two steps:

- Changing the page layout to accommodate multiple applications
- Adding the applications

You can add multiple applications to a page even if an application is already active.

Adding multiple applications to a page

By default, each page contains space to add one application. To add additional applications to the page, complete the following steps.

- Click **Edit > Page Layout > Select Layout**, or click  from the tool bar to open the page layout menu.

There are eight page layout options available. If an option is already selected, it is grayed out.

Highlight the layout you wish to add to the problem or page, then click to select it. The new layout is displayed with the first application active.

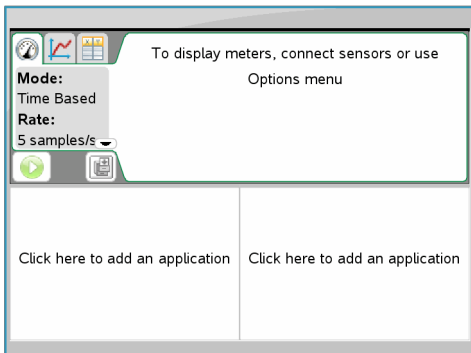

2. Click to select an application for each new section in the problem or page.

Swapping applications

To change the position of applications on a page with multiple applications, “swap” the positions of two applications.

1. Click **Edit > Page Layout > Swap Application**.

Note: The last active application you worked on is automatically selected as the first application to be swapped.

2. Click on the second application to swap. This action performs the swap.

Note: When there are only two work areas, the selected application automatically swaps position with the other application on the work area.

To cancel a swap, press **Esc**.

Selecting and moving pages with the Page Sorter

The Page Sorter is part of the Documents Toolbox. Use the Page Sorter to list thumbnail views of all pages in the document. Use the Page Sorter to move to different pages in your document, and to quickly move and rearrange pages.

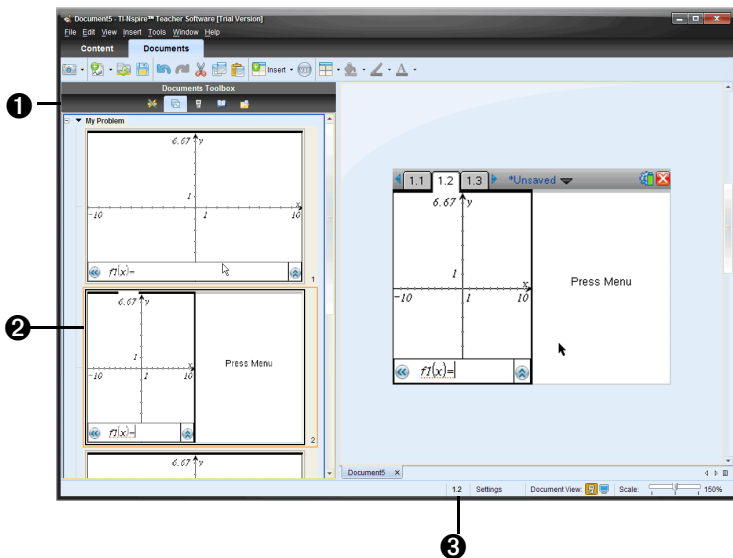

- 1 **Page Sorter** - Displays thumbnail sketches of all pages in all problems in the current document. Use the scroll bar to view pages off the screen.
- 2 **Active page** - The page currently highlighted in the Page Sorter and active in the work space.
- 3 **Problem/Page counter** - Displays the problem number followed by the page number.

Selecting pages

The Page Sorter always indicates the active page in the work area.

- If you are working on a page in the work space, this page is indicated in the Page Sorter by a color border.
- If you are actively using the Page Sorter, the active page displayed in the work space has a color border in the Page Sorter pane.
- Clicking on any page in the Page Sorter makes it the active page, and it is displayed in the work space.

Rearranging pages

Use the Page Sorter to change the order of pages within a problem.

1. Click to select the thumbnail view of the page in the Page Sorter.
2. Hold down the mouse button and drag the page to the desired position, and release to drop it in the new location.

Grouping applications

To group up to four pages into a single page:

1. From the Documents Toolbox, click  to open the Page Sorter panel.
2. Select the first page in the series.
3. Select **Edit > Page Layout > Group**.

The next page is grouped with the first page. The page layout automatically adjusts to display all the pages in the group.

To ungroup pages:

4. Select the grouped page.
5. Select **Edit > Page Layout > Ungroup**.

The material becomes individual pages and applications.

Deleting an application from a page

1. Select the application you want to delete.
2. Select **Edit > Page Layout > Delete App**.

The application is deleted.

If you want to undo the delete, type **Ctrl-Z** (Macintosh®: **⌘+Z**).

Deleting pages

You can delete an entire page using the delete tools on the tool bar.

1. Select the page you want to delete.
2. Select **Edit > Delete** or right-click and select  **Delete**.

Working with problems and pages

When you create a new document, a problem is added with one page. When a document has a problem with multiple pages or multiple problems, select **Window > Page Sorter** to open the page sorter view in the Documents Toolbox to view the problems and pages.

Adding a problem to a document

A document can contain up to 30 problems. To add a new problem:

- ▶ Select **Insert > Problem**, or click the toolbar icon  and select **Problem**.

A new problem with one new page is added to your document.

Adding a page to a problem

Each problem can contain up to 50 pages. To add a new page to a problem:

1. Select **Insert > Page**, or click the toolbar icon  and select **Page**.

A new page is added to the problem.

2. Select an application to add to the page.

Copying, pasting, and deleting problems

You can copy and paste a single problem from one location to another within the same document or a different document. You can also delete the problem from the document.

Copying and pasting a problem

To copy and paste the problem:

1. In the Documents Toolbox, click , to open the Page Sorter.
2. Click a problem to select it.
3. Press **Edit > Copy** or **Ctrl + C** (Macintosh®: $\text{⌘} + C$).
4. Go to the location where you want the problem to appear.
5. Press **Edit > Paste** or **Ctrl + V** (Macintosh®: $\text{⌘} + V$).

A duplicate problem is placed in the new location.

Deleting a problem

To delete a problem from the document:

1. Select the problem.
2. Press **Edit > Delete** or **Ctrl+X** (Macintosh®: $\text{⌘} + X$).

The problem is deleted from the document.

Renaming a problem

To rename a problem:

1. Using the Page Sorter pane, select the problem name.
2. Right-click and select **Rename**.

The problem name box clears.

3. Type the name and click **Enter**.

The new name appears in bold to indicate that it has been changed. To Undo, click the **Undo** key or click **Edit > Undo**.

Using Utilities in documents

The Utilities pane is located in the Documents Toolbox. To access the Utilities pane:

1. Select **Windows > Utilities** or click .

The Utilities pane opens in the Documents Toolbox.

2. Click each tab to open a palette of items.

Use the Utilities pane for quick access to the following items:

- **Math templates.** Contains math templates for creating two dimensional objects, including product, sum, square root and integral.

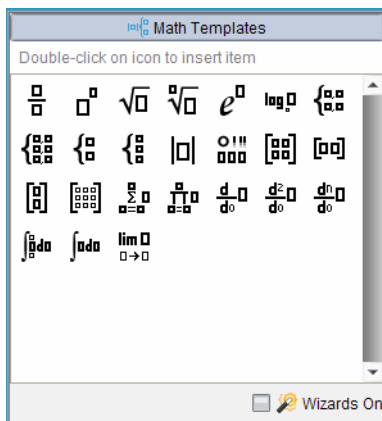

- **Symbols.** Provides a symbol palette for adding special characters.

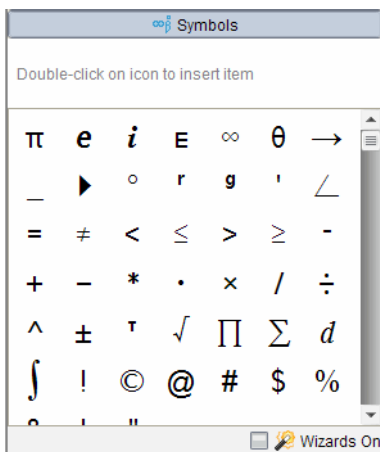

- **Catalog.** Contains all commands and functions, in alphabetical order.

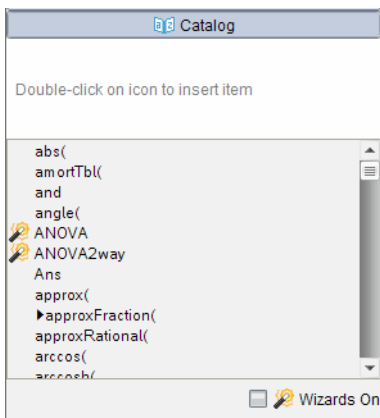

- **Math operators.** Contains all math functions.

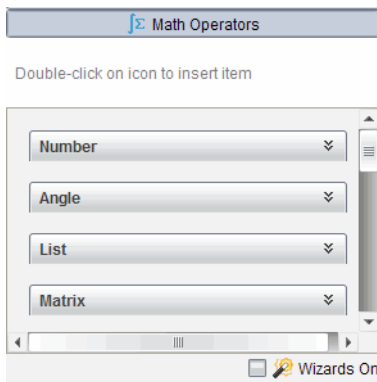

- **CAS: Unit conversions.** Provides the values for standard measurement units.

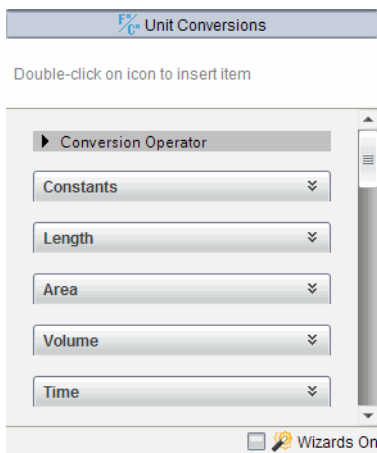

- **Libraries.** Shows Public library (LibPub) objects defined in the documents located in the MyLib folder.

Note: For more information about libraries, please see the *Library* section of the documentation.

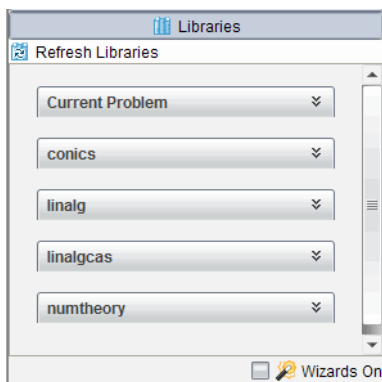

- ▶ To open any item on the Utilities pane, click the Utilities tab, and then click the item you want.

Inserting items from the Utilities pane

1. Open the Utilities pane.
2. Select the header that contains the function, symbol, or expression you want to insert into your problem.
3. Double-click the item or drag and drop it into the expression. You can also select the item and press **Enter**.

Move the mouse over an item to view a short description of each item or view syntax information.

Using wizards

Wizards provide help for entering functions and performing tasks for items in the Utilities pane such as **LinRegMx** and **OneVar**. The  symbol appears next to items that are supported by wizards. To use a wizard:

1. In the Utilities pane, click the tab to open the set of utilities you want to work with. For example, click Catalog.
2. Click the check box next to the Wizards on box in the lower right corner of the pane.
3. When you begin a command or function that is supported by a wizard, a dialog box provides help needed to use the selected function. For example, when you select **LinRegtTest** from the Catalog, the following dialog opens.

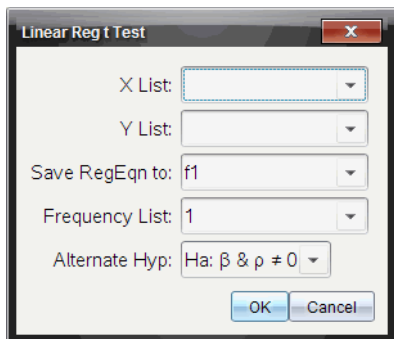

Using colors in documents

You can use colors in the following desktop applications:

- Data & Statistics
- Graph
- Geometry
- Lists & Spreadsheet
- Notes

You can use color in filled areas of an object, or in lines or text, depending on the application you're using and how you have selected the item.

Color appears when displayed on your computer and on documents opened on the TI-Nspire™ CX handheld. If a document containing color is opened on a TI-Nspire™ handheld, it displays in shades of gray.

Note: For more information about how to use color in specific objects (such as a shaded area in Data & Statistics), refer to the documentation for that application.

Adding color from a list

To add color to a fill area, line, or text, do the following:

1. Select the item.
2. Click **Edit > Color** and select where you want to add color (fill, line, or text).
3. Select the color from the list.

Adding color from a palette

To add color using the palette, do the following:

1. Select the object.
2. Click the appropriate tool bar icon.
3. Select the color from the palette.

Note: If the icon or menu item that you want to use is not available (grayed out) after you have selected an item, coloring is not an option for the selection you've made.

Using Screen Capture

Use TI-Nspire™ Screen Capture to copy images of active pages. You can save images as .jpg files, which can be inserted into TI-Nspire™ applications that allow images. The image is also copied to the clipboard and can be pasted into another application such as Microsoft® Word.

Capturing a page

1. Open a document and select the page you want to capture.
2. Click  .
 - To capture the current page on your computer, select **Capture Page**.
 - To capture the current page on a connected handheld, select **Capture Selected Handheld**.

Note: You can also select **Tools > Screen Capture** to access the **Capture Page** and **Capture Selected Handheld** options.

The image is copied to the clipboard and to the TI-Nspire™ Screen

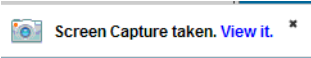

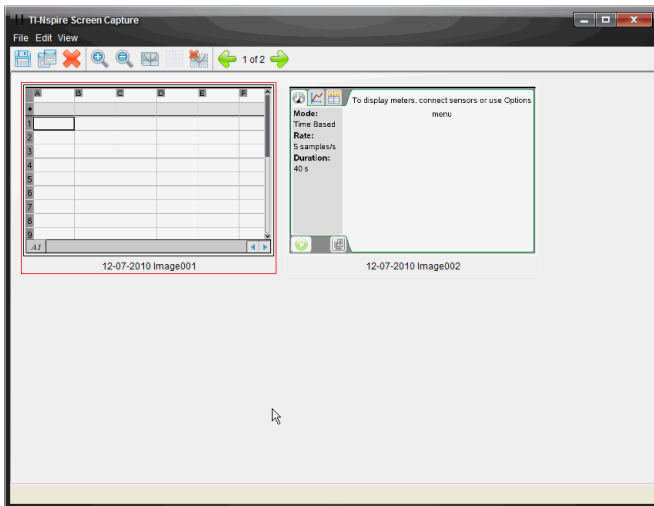

Capture window. The  dialog opens in the lower right corner of your desktop when the screen capture is complete.

3. Click **View it** to open the TI-Nspire™ Screen Capture window.
You can also select **Window > Screen Capture Window** to open the TI-Nspire™ Screen Capture window.

4. To capture additional pages, move to the next page in the document, then click  to select the option required to capture the selected page.

The page is copied to the TI-Nspire™ Screen Capture window. It replaces the image in the clipboard.

- Click  to copy an image to the clipboard.
- Click  to delete an image.
- Click  to zoom in.
- Click  to zoom out.
- Click  and  toggle between Single Screen View and Thumbnail View if there are multiple captured pages.
- Click  to add a border to the selected image. Click  to remove a border from a selected image.
- Click  or  to scroll through multiple captured pages.

Saving captured pages

You can save one image at a time, select multiple images to save, or save all captured images.

1. In the TI-Nspire™ Screen Capture window, click  to save the selected image or images. To save all images, click **File > Save All Screens**. When you save multiple screen captures, the images are collected in a folder named with the current date.
2. When the Save As dialog box opens, the default Screen Captures folder is available. To save the images in a different folder, navigate to the folder or create a new folder.
3. Type a name for the file or folder.
4. Click **Save**.

The file is saved in the designated location.

Printing documents

If your computer is connected to a printer, you can print an open document.

1. Select **File > Print** to open the Print dialog.
2. Once you have selected the details of your print job, click **Print**.

The Print dialog enables you to control the following in your print job:

- The printer
- Print What:
 - Viewable Screen — prints what is visible in the active document
 - Print All — prints all data and pages in all open documents, including what is not currently visible on the screen
- Paper size
- The range of TI-Nspire™ pages
- The number of printed copies, up to 100
- Layout:
 - Orientation (portrait or landscape)
 - The number of TI-Nspire™ pages to be printed on each sheet (1, 4, or 8) (available in Viewable Screen option only)
 - Whether to allow space below each printed TI-Nspire™ page for comments (available in Viewable Screen option only)

- Margins (from .25 inches to 2 inches)
- The option to include documentation information on the printout:
 - Problem and page labels
 - Header (up to two lines)
 - Document name in the footer
- The ability to group the pages by problem
- Print Preview

To restore the Print defaults, click **Reset**.

Using print preview

You can also preview the document from the Print dialog.

- ▶ With the View Preview checkbox selected, use the arrows at the top of the right pane to page through the pages in the preview.

Viewing document properties and copyright information

Viewing copyright information

If a teacher has added copyright information to a document, you can view that information.

- ▶ To view copyright information, click **File > View Copyright Information**.

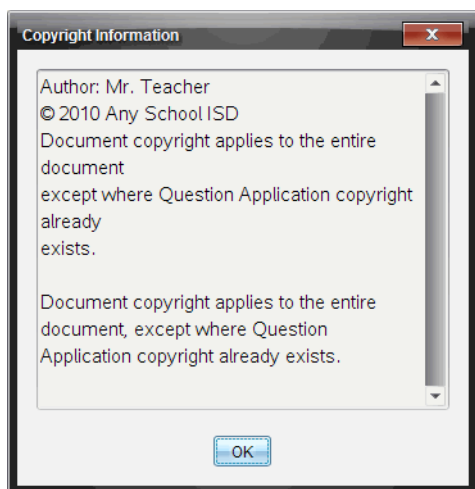

Protecting a document (making a document read-only)

Note: This section applies only to the Teacher Software.

Teachers can protect documents to create a document for distribution to your students or for other use. A student who receives a read-only document and makes changes to it will be prompted to save the document as a new file.

To make a document read-only:

1. Open the document.
2. Click **File > Document Properties**.
3. When the Document Properties dialog box opens, click the **Protection** tab.

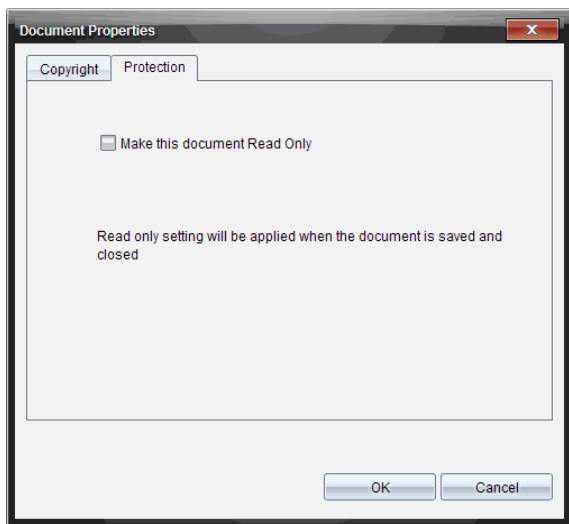

4. Select the checkbox next to **Make this document Read Only**.
5. Click **OK**.

Adding copyright information to a document

Note: This section applies only to the Teacher Software.

You can add copyright information individually to documents you create or apply the same copyright information to all new documents.

To add copyright information to a document:

1. With the document open, click **File > Document Properties**.

The Document Properties dialog box opens with the **Copyright** tab visible.

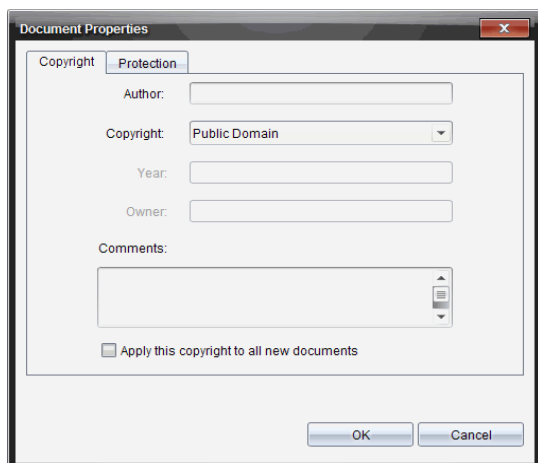

2. Edit the following fields to define the copyright details:

- Author
- Copyright (Public Domain or Copyright).

Note: If you select Public Domain, you cannot enter a year or owner.

- Year
- Owner
- Comments

3. To add the supplied information to all new documents from this point forward, select **Apply this copyright to all new documents**.

4. Click **OK** to apply the copyright information to the document.

Working with Images

Images may be used for reference, assessment, and instructional applications. This section describes using images in the various applications.

Note: All image functionality described in this section applies to both handhelds and computer software unless otherwise noted.

TI-Nspire™ applications that can accept images

Images can be inserted into the following TI applications:

- **Graphs** - Image is set in background behind the axis and other objects. A maximum of one image can be used in each instance of this application but each instance can have the same or different image.
- **Geometry** - Image is set in background behind the axis and other objects. A maximum of one image can be used in each instance of this application but each instance can have the same or different image.
- **Data & Statistics** - Image is set in background behind the axis and other objects. A maximum of one image can be used in each instance of this application but each instance can have the same or different image.
- **Notes** - Image is set inline with text at the cursor location. You can use multiple images in this application.
- **Question** (includes Quick Poll) - Image is set inline with text at the cursor location. You can use multiple images in this application.

Example applications using images

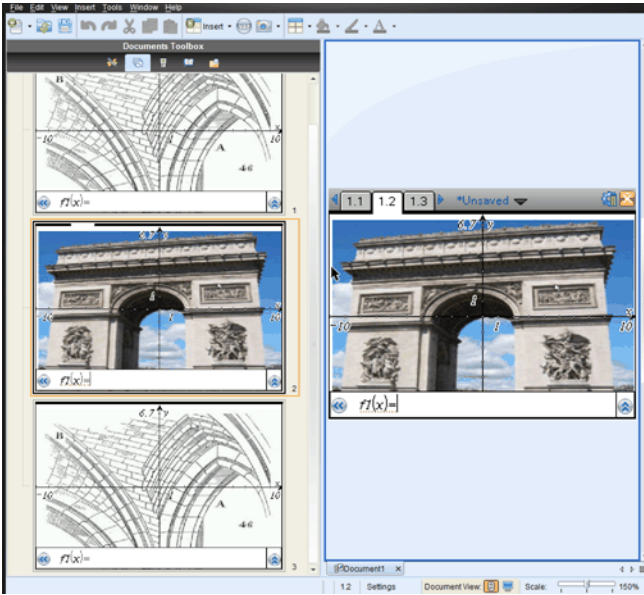

The Graphs application example shown above illustrates that each page can use the same or a different image, but only one image is allowed per page.

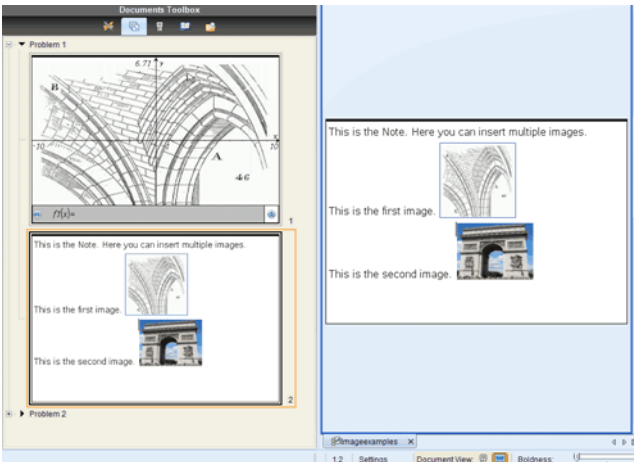

The Notes application example shown above illustrates that you can use multiple images and the image is placed in line with the text.

Below is an example with two instances of an application running on the same page. You can have multiple instances on a page using the Page Layout option. For more information about Page Layout see the "Working with TI-Nspire™ documents.

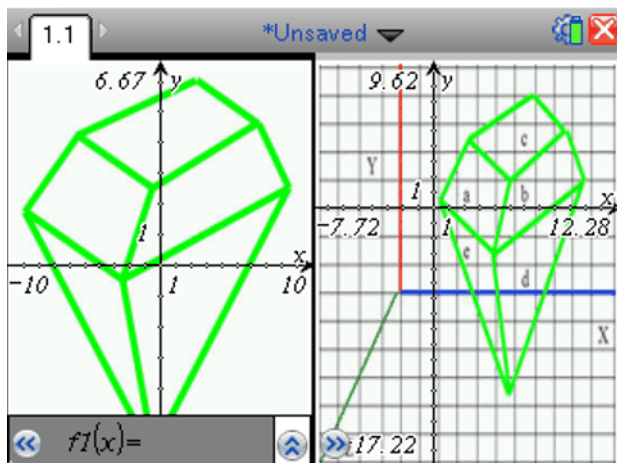

Image types available

The following file types can be used in the TI-Nspire™ applications that accept images:

- **JPG** (Joint Photographic Experts Group)
- **BMP** (Device-independent Bitmap)
- **PNG** (Portable Network Graphics)

The transparency feature of .png is not supported. Any transparent .png backgrounds appear as white.

Inserting the image

There are two ways you can insert images into a document.

- ▶ Use the Insert command from the menu by browsing for the file.

or

- ▶ Paste the image into the document from the Clipboard.

Warning: When inserting a second image in applications that can only accept one image (see "TI-Nspire™ applications that can accept images") the original image is replaced without warning.

Using the Insert command

1. Select the application where you want to place the picture.

For example, Graphs.

2. From the Menu bar, click **Insert > Image**.

Note: If the application selected does not accept images, the menu item **Image** is grayed out.

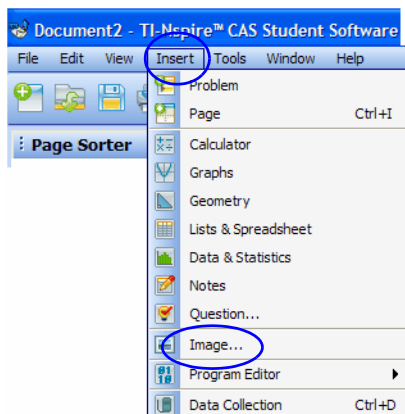

3. Navigate to the image's location and select your image.

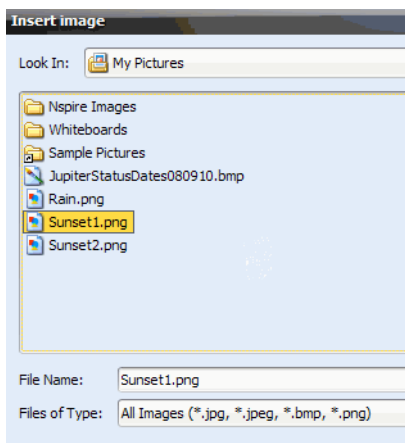

4. Click **Open**.

The image appears in your application.

Using Clipboard

These steps assume you have already copied or cut an image to the Clipboard from a TI-Nspire™ document, image file, or another program and have selected the image.

Copy: Edit > Copy or Ctrl + C (Mac®: Command + C)

Cut: Edit > Cut or Ctrl + X. (Mac®: Command + X)

Handheld: Ctrl + Menu ( ) Copy or Paste

Inserting an image by pasting

1. Open the application and the document where you want to place the image.
2. Click **Edit > Paste**.

PC: Ctrl + V

Mac®: Command + V

Handheld:   + **Paste**.

The image is now on the page. The application type determines whether the image displays in foreground or background. See “*TI-Nspire™ applications that can accept images*” .

Inserting an image using the context menu (right-click)

1. Open the application and the document where you want to place the image.
2. Right-click the area.

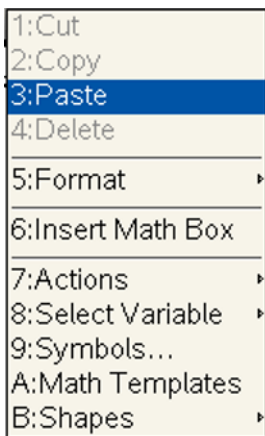

3. Click **Paste**.

The image is now on the page. How the image behaves, (for example whether it displays in foreground or background) depends on the application's type. See *"TI-Nspire™ applications that can accept images"*.

Working with images

When working with images, you have a visual cue that the image is selected by observing a bold and colored border around the image.

Selecting the image

Use one of these methods to select images as used in moving, resizing and deleting images.

Software:

1. Right-click on the image to access the context menu.
2. Choose **Select > Image**.

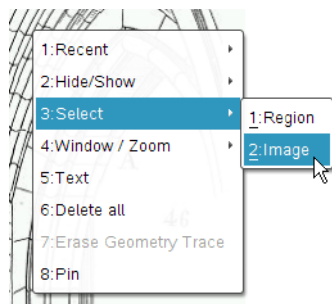

Handheld:

1. Once you are at the image, click **Menu**.
2. When the menu is displayed, select **Actions > Select > Image**.

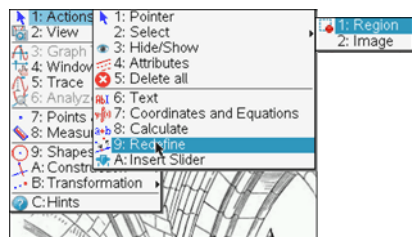

Moving an image

You can reposition an image by moving an image using your mouse or directional keys.

1. Open the document that includes the image you want to reposition.
2. Select image. See *“Selecting the image”* for instructions.

The selected image will have a bold, colored border around it.

3. Use the mouse or directional keys to move the image horizontal (left, right) or vertical (up/down) by distinct steps.

Resizing image

1. Select the image. See *“Selecting the image”* for instructions.
2. Click the image. When selected the image displays a colored, bold border.
3. Hover the pointer over the image border. The cursor will change to a multisided-arrow. You can then hold the mouse button or if using a handheld use the touchpad arrows to move in or out.

NOTE: If you resize by using one of the corner handles, the image retains the same proportions as it is resized. If you resize by using one of the side handles your image will lose its aspect ratio.

Example of resizing an image: side, corner, and move.

4. When the image is at the desired size, release.

Deleting the image

1. Open the document (if not already opened) that has the image you want to delete.
2. Select the image. See *“Selecting the image”* if you need help.

The selected image will have a bold, colored border around it.

3. Select Delete from the menu, the context menu, or the keyboard.
 - Menu: Click on **Edit > Delete**.

- Context menu: Right-click. Select **Delete** from the options displayed.
- Keyboard: Press the **Delete** key.
- Handheld: Select the image, then **ctrl** **menu** + **Delete**.

Technical considerations

- **Number of images** - There is no set limit on the total number of images in the TI-Nspire™ program or on a handheld. Available memory is the only limiting factor (other than the application limitations as stated in “*TI-Nspire™ applications that can accept images*”).
- **Image limitations-**
 - **Memory** - The maximum image size you can attempt to insert is 10 MB. This is not the actual size the image will retain, only the maximum size that the memory accepts before inserting. The TI-Nspire™ system automatically adjusts the image if necessary for performance.

If a document with images cannot be opened due to low available memory, the document is not opened and a notification is displayed.
 - **Pixel** - The resolution of an image is automatically adjusted to fit the screen when the document is displayed.
 - **Color** - Maximum color depth is 65,000 colors on the computer, TI-Nspire™ CX Handheld and TI-Nspire™ CX CAS Handheld. The TI-Nspire™ Handheld and TI-Nspire™ CAS handheld is displayed at a maximum of 16 shades of gray.

Working with PublishView™ documents

Use the PublishView™ feature to create and share interactive documents with teachers and students. You can create documents that include formatted text, TI-Nspire™ applications, images, hyperlinks, links to videos, and embedded videos in a format that is suitable for printing on a standard piece of paper, publishing to a web site or blog, or for use as an interactive worksheet.

PublishView™ features provide layout and editing features for presenting math and science concepts in a document where TI-Nspire™ applications can be interactively and dynamically linked with supporting media, enabling you to bring the document to life. Using the PublishView™ feature:

- Teachers can create interactive activities and assessments to used on screen.
- Teachers can create printed materials to complement documents used on TI-Nspire™ handhelds.
- When working with lesson plans, teachers can:
 - Create lesson plans from existing handheld documents or convert lesson plans to handheld documents.
 - Link to related lesson plans or documents.
 - Embed explanatory text, images, video, and links to web resources.
 - Build or interact with TI-Nspire™ applications directly from the lesson plan.
- Students can create reports or projects such as lab reports containing data playback, curve fits, pictures, and video — all on the same sheet.
- Students can print and turn in assignments on a standard piece of paper.
- Students taking exams can use one tool to create a document that contains: all problems on the exam, text, images, hyperlinks, or videos, interactive TI-Nspire™ applications, screen shots, and layout options needed to print a document.

Software requirements

The PublishView™ feature is available in the following TI-Nspire™ software:

- TI-Nspire™ Teacher Software and TI-Nspire™ Student Software

- TI-Nspire™ CAS Teacher Software and TI-Nspire™ CAS Student Software
- TI-Nspire™ Navigator™ Teacher Software

Note: Those using TI-Nspire™ Navigator software cannot exchange TI-Nspire™ PublishView™ documents electronically. PublishView™ documents can be exchanged using TI-Nspire™ Navigator™ for Networked Computers. TI-Nspire™ Navigator™ features such as autograding and portfolio storage are not available for PublishView™ documents.

Creating a new PublishView™ document

1. From the Documents workspace, select **File > New PublishView™**

Document or click  and select **New PublishView™ Document**.

- A blank letter-size document opens in the Documents workspace. The orientation is portrait, which cannot be changed.
 - The default margin settings for the top and bottom margins are one-inch. There are no settings for side margins.
 - By default, a problem is added to the document.
 - By default, the document contains the page number in a # of # format at the bottom of the sheet.
 - The scroll bars on the right side of the screen and at the bottom of the screen are active.
2. Add TI-Nspire™ applications and PublishView™ objects as needed to complete the document.

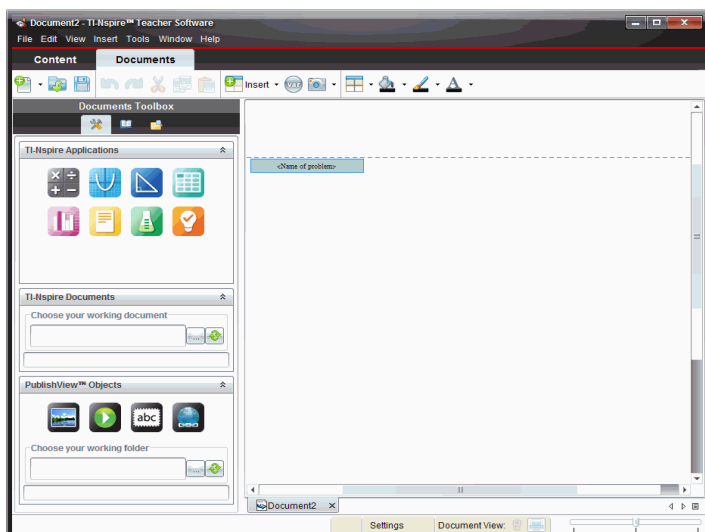

About PublishView™ documents

When working with PublishView™ documents, it is important to keep the following points in mind:

- PublishView™ documents are saved as .tnsp files, which distinguishes them from TI-Nspire™ documents (.tns files).
- When inserting PublishView™ objects into a document, the text, image, hyperlink, or embedded video are contained in boxes that can be moved and resized.
- When you insert TI-Nspire™ applications, they work the same way as pages in a TI-Nspire™ document.
- In a PublishView™ document, objects can overlap each other and you can control which object is on top or bottom.
- Objects can be placed and positioned in a PublishView™ document in a free-form fashion.
- You can convert an existing TI-Nspire™ document to a PublishView™ document (.tnsp file).
- When you convert a PublishView™ document to a TI-Nspire™ document (.tns file), TI-Nspire™ applications are converted. PublishView™ objects containing text, hyperlinks, videos, and images are not converted.

- You cannot create or open a PublishView™ document on a handheld. You must convert a PublishView™ document to a TI-Nspire™ document before sending it to a handheld.

Exploring a PublishView™ document

The following example shows how you might use TI-Nspire™ applications and PublishView™ objects to build a PublishView™ document. In this example, borders are turned on to show the boundaries around the objects. Showing borders enables you to work with objects easily while building a document. When you are ready to print or publish the document to the web, you can select to the hide borders.

If a Tree Falls...

1

Problem 1

2

You have all heard the joke, "If a tree falls in a forest, will anyone hear it?" In this lesson, we explore the algebra to a falling tree and answer the question, "If a tree falls in your neighborhood, will it land on your car or house?"

1. Explore

Below, explore what happens if a 16 meter pole breaks by grabbing any of the two open circles. How far away from the base of the pole will the poll hit?

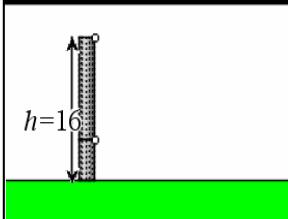

2. Solve It

Can you write a formula for the distance (d) in terms of height (h)?

$$f1(x) := \sqrt{256 - 32 \cdot x}$$

5
$$h^2 + d^2 = (16 - h)^2$$

$$h^2 + d^2 = 256 - 32h + h^2$$

$$d^2 = 256 - 32h$$

3. Graph It

Graph your formula as a function.

Think: Do all values of the function apply to the situation above? Modify the function f to bound the range so that it makes sense.

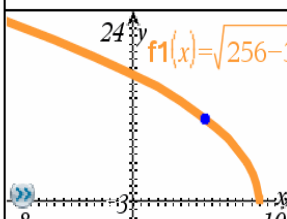

4. Application

When cutting down a tree, it might be good to figure out where the top of the tree will land!

3

4

6

7

①	Header. In this example, the header contains the title of the document. When the header area is active, you can type and format text as needed.
②	Problem break and name. In PublishView™ document, use problem breaks to control the page layout. You can select to hide or show problem breaks. Deleting a problem removes the contents of the problem and removes the space between problems when there are multiple problems. Problem breaks also enable you to use variables in PublishView™ documents. Variables that have the same name are independent of one another if they are used in different problems.
③	Text boxes. In this example, the introduction text and the text in boxes 1, 2, 3, and 4 is contained in text boxes. You can insert text and hyperlinks into a PublishView™ document using a text box. Text boxes can be resized and positioned as needed. PublishView™ text boxes are not retained when you convert a PublishView™ document to a TI-Nspire™ document.
④	TI-Nspire™ applications. In this example, the author uses Graphs & Geometry to show the math functions. When a TI-Nspire™ application is active in a PublishView™ document, the appropriate application menu opens in the Documents Toolbox. You can work in a TI-Nspire™ application just as you would in a TI-Nspire™ document. When you convert a PublishView™ document to a TI-Nspire document, applications are retained.
⑤	Notes application. You can also use the TI-Nspire™ Notes application to add text to a PublishView™ document. Because Notes is a TI-Nspire™ application, it will be retained when you convert the PublishView™ document to a TI-Nspire™ document. Using the Notes application enables you to use an equation editor and can contain TI-Nspire™ math templates and symbols.
⑥	Video. This is an example of a video that is embedded in a PublishView™ document within a frame. Users can start and stop the video using the controls. Frames containing videos and images can be resized and positioned in the document as needed.

-
- 7** **Footer.** By default, the footer area contains the page number, which cannot be edited. You can add other text above the page number if needed. Like the header, you can format text as needed.
-

Using the status bar in a PublishView™ document

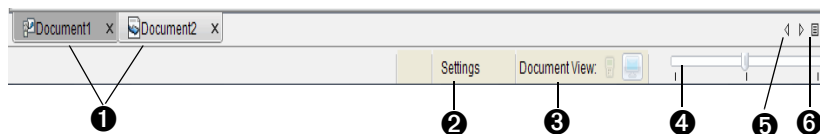
When a PublishView™ document is open, options on the status bar are different than when working in a TI-Nspire™ document.

- 1** Document names are displayed in tabs. If multiple documents are open, the document names are listed. You can have TI-Nspire™ and PublishView™ documents open at the same time. In this example, Document 1 is an inactive TI-Nspire™ document (). Document 2 is the active PublishView™ document (). Click the X to close a document.
- 2** Click **Settings** to change General Settings and Graph and Geometry Settings. You can specify settings that are specific to an active document or set default settings for all PublishView™ documents. When you convert a TI-Nspire™ document into a PublishView™ document, the settings in the TI-Nspire™ document convert to the settings defined for PublishView™ documents.
- 3** Document View is not active in a PublishView™ document. You cannot switch between computer view and handheld view.
- 4** In TI-Nspire™ applications, use the **Boldness** scale to increase or decrease the boldness of text and line thickness within applications. Go to the left to decrease the boldness. Go to the right to increase the boldness.
For PublishView™ objects, boldness is used to match text within TI-Nspire™ applications to other text on the PublishView™ sheet. It can also be used to increase the visibility of TI-Nspire™ applications when presenting a document to a class.

- 5 When there are too many open document names to show in the status bar, click the forward and backward arrows (◀ ▶) to move through the documents.
- 6 Click  to see a list of all open documents.

Saving PublishView™ documents

Saving a new document

1. Select **File > Save Document**, or click .

The Save TI-Nspire™ Document dialog box opens.

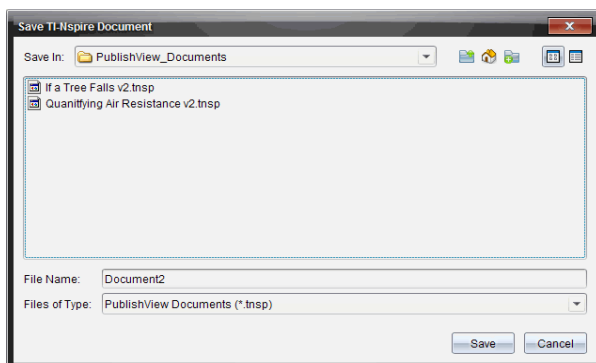

2. Navigate to the folder where you want to save the document or create a folder in which to store the document.
3. Type a name for the new document.
4. Click **Save** to save the document.

The document closes and is saved with the extension .tnsp.

Note: When you save a file, the software will first look in the same folder the next time you open a file.

Saving a document with a new name

To save a previously saved document in a new folder and/or with a new name:

1. Select **File > Save As...** from the menu.

The Save TI-Nspire™ Document dialog box opens.

2. Navigate to the folder where you want to save the document or create a folder in which to store the document.
3. Type a new name for the document.
4. Click **Save** to save the document with a new name.

Note: You can also use the **Save As...** option to convert documents from TI-Nspire™ files to PublishView™ files or convert PublishView™ files to TI-Nspire™ files.

Exploring the Documents workspace

When you create or open a PublishView™ document, it opens in the Documents workspace. Use the menu options and the toolbar just as you would when working with a TI-Nspire™ document to:

- Navigate to existing folders and documents using Content Explorer
- Open existing documents
- Save documents
- Use the copy, paste, undo, and redo options
- Delete documents
- Access TI-Nspire™ application-specific menus
- Open the Variables menu in TI-Nspire™ applications that allow variables
- Access and insert math templates, symbols, catalog items, and library items into a PublishView™ document

Note: For more information about the menu and toolbar options, see *Using the Documents Workspace*.

Exploring the Documents Toolbox

When a PublishView™ document is active, the Documents Toolbox contains tools needed for working with PublishView™ documents. You can add TI-Nspire™ applications to a problem, insert parts of existing TI-Nspire™ documents into a problem, and add PublishView™ objects.

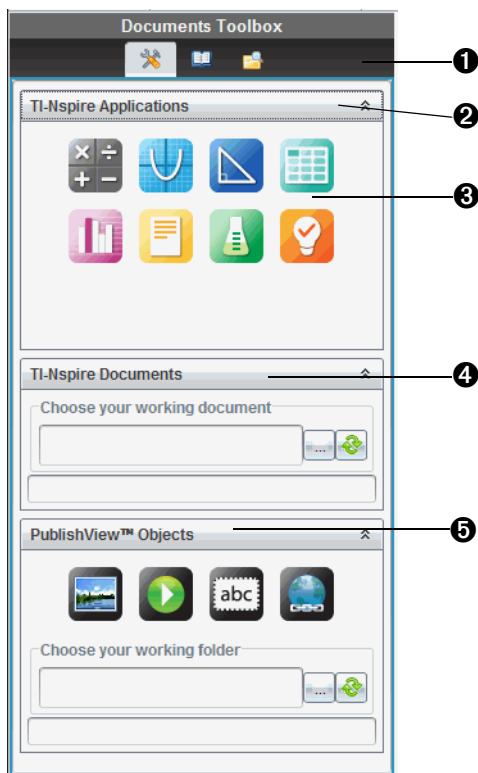

The Documents Toolbox opens when you create a new PublishView™ document or open an existing PublishView™ document. When working in a PublishView™ document, Page Sorter and TI-SmartView™ emulator are not available.

1 In a PublishView™ document:

- Click  to open the application menu and tools needed to work with TI-Nspire™ applications and PublishView™ objects.
- Click  to open the Utilities panel where you can access Math Templates, Symbols, the Catalog, Math Operators, and Libraries.
- Click  to open Content Explorer.

Note: For more information about Utilities and Content Explorer, see *Using the Documents Workspace*.

- 2 Click  to collapse a pane containing a menu. Click  to expand a pane.

③ TI-Nspire™ applications. Drag and drop an icon to a problem to insert an application:

-  Calculator
-  Graph
-  Geometry
-  Lists & Spreadsheet
-  Data & Statistics
-  Notes
-  Vernier® Dataquest
-  Question Picker (Only available in TI-Nspire™ Teacher Software or TI-Nspire™ Navigator™ Teacher software).

④ **TI-Nspire™ Documents.** Use this tool to locate and insert existing TI-Nspire™ documents (.tns files) into a problem.

⑤ **PublishView™ Objects.** Use this tool to drag and drop the following objects into a problem:

-  Image
-  Video
-  Text box
-  Hyperlink

Using menus and the toolbar

When working in a PublishView™ document, select options from the menus or the toolbar in the Documents workspace to work with content and objects. When you insert an object into a PublishView™ document, you can manipulate it using the same tools as you would when working with a TI-Nspire™ document. In PublishView™ documents, you can:

- Right-click on an object to open a context menu, which displays the actions that can be performed on that object
- Use add, insert, and paste to add objects to a PublishView™ document

- Use delete and cut to remove objects from a PublishView™ document
- Move objects from one place to another within a PublishView™ document
- Copy objects from one document and paste them into another PublishView™ document
- Resize and scale objects such as text boxes and images
- Change the font face and size and apply formatting such as italics, bold, underline, and color to text

Note: For more information about menus and the toolbar, see *Using the Documents workspace*.

Using context menus

In TI-Nspire™ applications and in PublishView™ documents, context menus are drop-down menus that provide a list of options specific to the task you are working on. For example, when you right-click a cell while working in the TI-Nspire™ Lists & Spreadsheet application, a context menu opens providing a list of actions that you can perform on that cell. When you right-click the border of a text box in a PublishView™ document, the context menu provides actions that can be performed on the text box.

Context menus in TI-Nspire™ applications

When you insert a TI-Nspire™ application into a PublishView™ document, the application menu and the context menus associated with that application are available and work the same way they work in a TI-Nspire™ document.

Context menus in PublishView™ documents

In PublishView™ documents, context menus provide shortcuts to frequently performed tasks. Context menus are specific to an object or area:

- The Sheet context menu provides options for working with the layout of the sheet and document
- Object context menus provide options for manipulating the object
- Content-sensitive context menus provide options for working with the content inside the object such as text or a video.

Working with PublishView™ objects

In a PublishView™ document, text, hyperlinks, images, and videos are contained in PublishView™ objects. You can move, resize, copy and paste, and delete an object within a PublishView™ document. Objects can also be positioned so that one overlaps the other.

Within a document, PublishView™ objects can exist in three states: unselected, selected, and interactive.

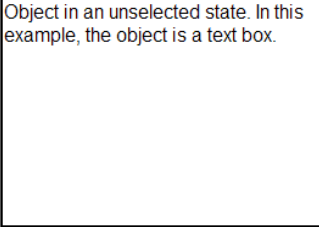
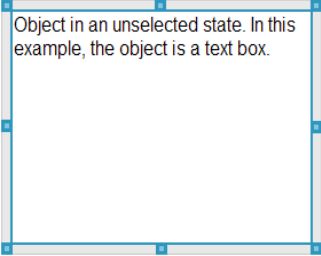
State	Description
Unselected	<p>When unselected, an object does not have handles for repositioning and sizing. To deselect an object, left-click or right-click outside the object.</p> <p>In this example, borders around the object are showing.</p> 
Selected	<p>When selected, an object will have eight square handles framing the object. To select an object, click the object's border. When selected, objects can be moved and resized.</p> <ul style="list-style-type: none">• To move an object, select a border and drag the object to its new location.• To resize an object, grab a handle.• Right-click the border to open a context menu with options for manipulating the object. 

State	Description
-------	-------------

Interactive An interactive state is indicated by a blue frame around the object. To enter interactive state, left-click or right-click anywhere in the body of the object. When in an interactive state, you can work with the contents of the object. For example, you can add or edit text in a text box or complete math functions in a TI-Nspire™ application. When in an interactive state, context menus contain options specific to the contents of an object.

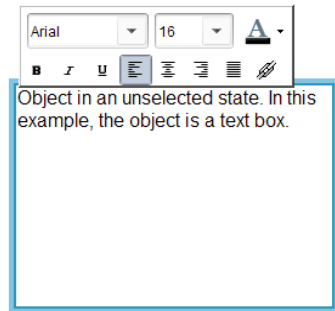

Inserting an object

1. In the Documents Toolbox, ensure the PublishView™ Objects menu is open.

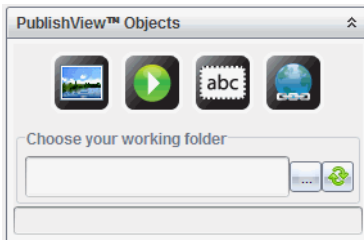

2. Use your mouse to select an icon and drag it to the document.
3. Release the mouse button drop the object into the document.

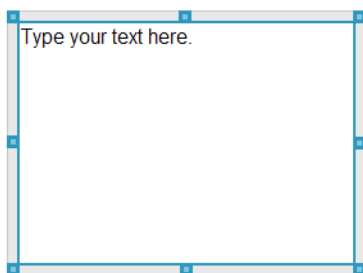

Selected text boxes and frames can be resized, moved, copied, pasted, and deleted.

- Using the mouse, grab the handles to resize the object and drag it to position the object in the document as needed.

Opening object context menus

- Right-click the border of any object in a PublishView™ document.

The context menu opens to provide access to delete, copy/paste, cut, and bring to front/send to back actions.

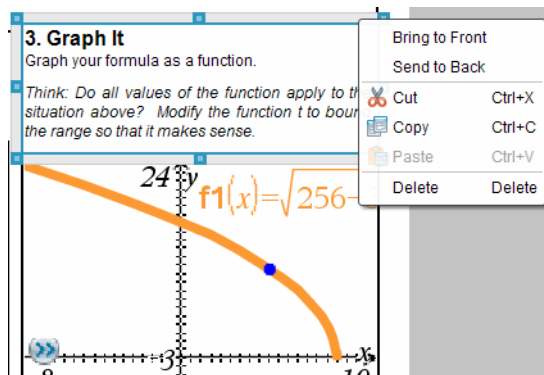

Resizing an object

- Click any border around the object to select it. The border becomes a bold blue line and the handles are active.

2. Move your mouse over one of the handles to activate the resizing tool.

3. Grab one of the handles and drag in the direction needed to make the object larger or smaller.
4. Click outside the object to save the new size.

Moving an object

To move an object to another location on the page:

1. Click any border around the object to select it. The border becomes a bold blue line and the handles are active.
2. Move your cursor over one of the borders to activate the positioning tool.

3. Click to grab the object. The horizontal and vertical alignment guides are activated at the top and bottom of the object. Use the grid lines to position the object on the page.

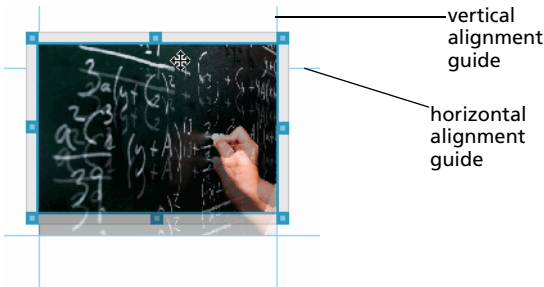

4. Drag the object to a new location on the page.
5. Release the mouse button to drop the object in its new location.

Overlapping objects

You can position objects so that one is on top of another. You can control the stacking order to specify which object is positioned in front or behind the other. Overlapping objects have many practical uses when presenting information in the classroom. For example, you can create a "curtain control" by placing an empty text box over other objects. Then, you can move the text box to reveal the items below it one at a time.

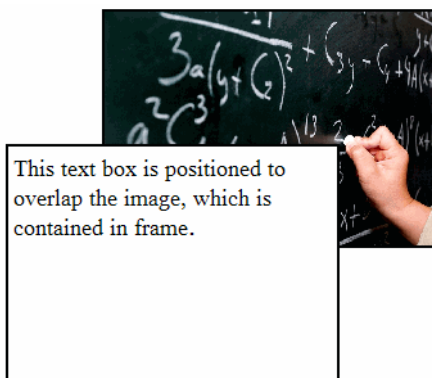

To change the position of an object in the stacking order:

1. Click the border of the object you want to position to select it, then right-click to open the context menu.

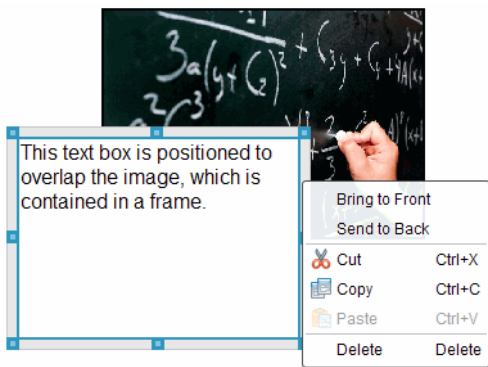

2. Click **Send to back** or **Bring to front** to move the selected object to the desired position.

Deleting an object

To delete an object from a sheet:

1. Click any border of the object to select it. When an object is selected, the border is blue and the handles are active.
2. Press the **Delete** key to delete the text box or right-click a border, then select **Delete** from the context menu.

Choosing a working folder for PublishView™ objects

Use the Choose Your Working Folder field in the PublishView™ Objects pane to select a folder for storing PublishView™ documents and related files.

1. Ensure the PublishView™ Objects pane is open.

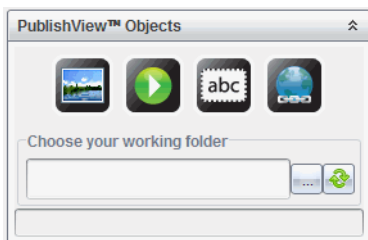

2. Click .

The Choose Your Working Folder window opens.

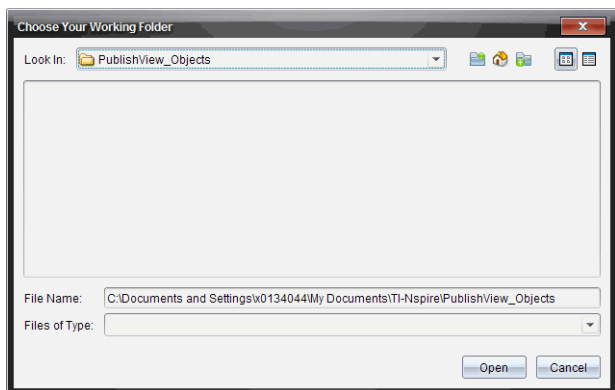

3. Navigate to the folder where you want to store video and image files.
4. Click **Open** to choose the working folder.

The selected folder becomes the working folder and the folder name is displayed in the **Choose your working folder** field. Previews of supported images and video files in the folder are shown in the PublishView™ objects pane.

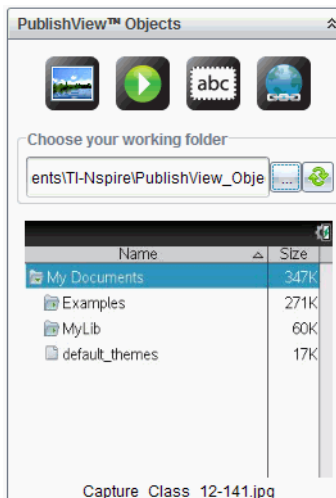

5. To add an image or video file to a PublishView™ document, select the file and drag and drop it onto the active sheet.

Working with TI-Nspire™ applications

Note: For additional information about the TI-Nspire™ applications, see the appropriate chapter in this guidebook.

Adding an application to a problem

To add a TI-Nspire™ application to a problem in a PublishView™ document:

1. Choose one of the following actions to select an application:
 - From the TI-Nspire™ Applications pane in the Documents Toolbox, use the mouse pointer to point to the application and drag it to the problem.
 - From the menu bar, select **Insert** and choose an application from the drop-down menu.
 - Right-click inside the sheet to open the context menu, select **Insert** and choose an application from the drop-down menu.

The application is added to the sheet.

Lists & Spreadsheet Problem

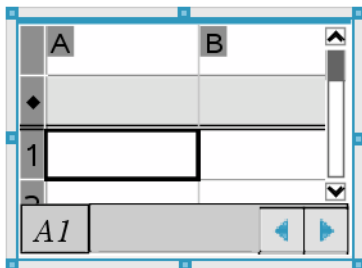

2. Using your mouse, grab the handles to resize or position the application object as needed.
3. Click outside the application frame to accept the dimensions.
4. To open the menu for the active TI-Nspire™ application, click inside the application. The menu opens in the Documents Toolbox above the TI-Nspire™ Applications pane.

Right-click on an application element, such as a cell or function to open the context menu for that item.

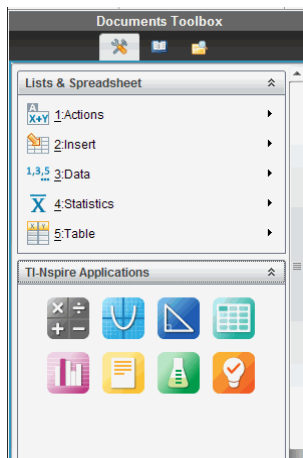

5. To work in the application, select an option from the application menu. Click  to collapse the application menu pane.

Adding existing TI-Nspire™ documents

Use the TI-Nspire™ Documents pane to open an existing TI-Nspire™ document to add to a PublishView™ document. When you open an existing TI-Nspire™ document, all pages of the document appear in the preview pane. You can drag and drop complete problems or individual pages onto the PublishView™ sheet.

Choosing a working TI-Nspire™ document

To choose a working document:

1. In the Documents Toolbox, ensure the TI-Nspire™ Documents pane is open.

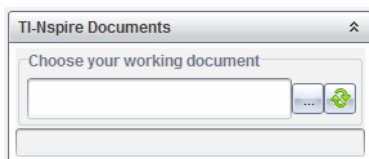

2. Click .

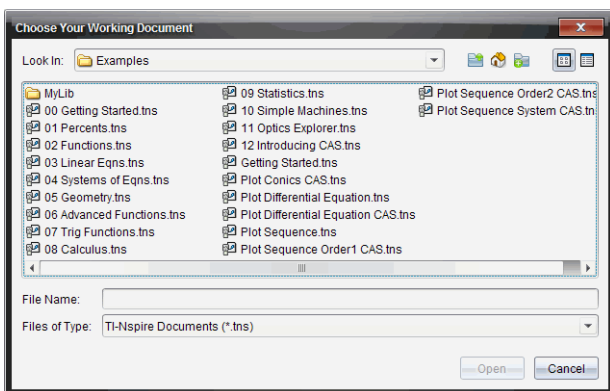

The **Choose Your Working Document** window opens.

3. Navigate to the folder where the TI-Nspire™ document is stored:

- Click ▼ in the **Look in:** field to use a file browser to locate a folder.

- From an open folder, click  to move up a level in the folder hierarchy

- Click  to return to the default home folder
 - Click  to add a new folder to open folder on your computer.
 - Click  to list folders and files. To show details, click .
4. Select the file, then click **Open**.

The TI-Nspire™ document opens in the TI-Nspire™ Documents pane.

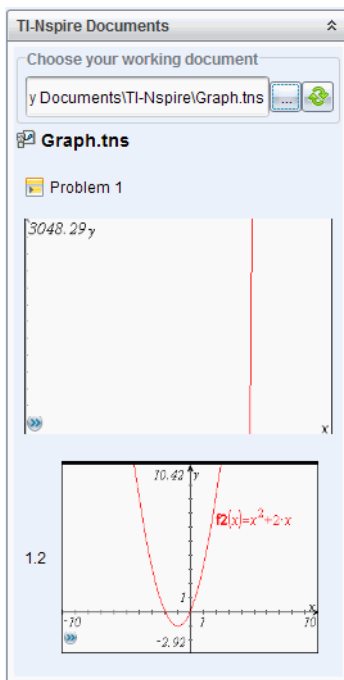

5. To add the TI-Nspire™ document to the PublishView™ document, drag and drop one page at a time or one problem at a time to the PublishView™ sheet.

If you are adding a problem with multiple pages, the pages are stacked on top of each other on the PublishView™ sheet. Move the top page to see the other pages.

Working with problems

Like a TI-Nspire™ document, a PublishView™ document consists of one or more problems.

Problems are used to control the layout of a PublishView™ document so that you can isolate variables. When variables with the same name are used in multiple problems, variables can have different values. To add problems to PublishView™ documents, open the Sheet context menu or use the options on the Insert menu in the Documents workspace. When adding problems, keep the following guidelines in mind:

- By default, a new PublishView™ document contains one problem.
- You can insert a problem after any existing problem.
- You cannot insert a problem in the middle of an existing problem.
- A new problem break is always inserted after the selected problem.
- Inserting a problem break adds empty space below the break.
- Any object between two problem breaks is part of the problem above the break.
- The last problem includes all sheets and objects below the last problem break.
- Problem breaks are not relative to any object, which lets you move objects within a problem without affecting the problem break location.

Adding a problem

To add a problem to an open PublishView™ document:

1. Right-click anywhere on the sheet, then select **Insert > Problem**.

The problem is added to the document below any existing problems. The problem break provides a visible divider between problems.

2. To name the problem, highlight the default text, type a name, then click outside the text box to save the name.

The problem break is saved.

If a document has multiple problems, use the scroll bar on the right side of the document to move up and down through the problems.

Managing problem breaks

Problem breaks are used to separate problems and variable sets.

- Every problem has a problem break.
- A problem break becomes visible when a problem is added to a document.
- A problem break is represented by a dashed line with the name of the problem positioned on the left side of the sheet.
- By default, the problem name is shown as **<Name of problem>**. Highlight the default text to type a new name for the problem.
- Problem names do not have to be unique. Two problems can have the same name.

Hiding and showing problem breaks

You can select to hide or show problem breaks in a PublishView™ document. By default, problem breaks are shown.

1. Right-click in any blank area of the document (outside of any object) to open the sheet context menu.
2. Select **Layout Options**.

The Show/Hide Options dialog box opens.

Note: You can also select **View > PublishView™ Layout Options**.

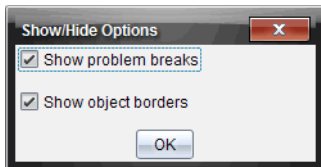

3. Deselect the **Show problem breaks** option to hide problem breaks in the document. Select the option to return to the default setting and show the problem breaks.
4. Click **OK** to close the dialog.

Renaming a problem

1. Click the existing problem name on the problem break line.
2. Type a new name for the problem.
3. Click outside the text box to save the new name.

Deleting a problem

To delete a problem, complete one of the following actions:

- ▶ Select the problem break and click **X** on the right side of the break.
- ▶ Select **Edit > Delete**.
- ▶ Right-click the problem break and select **Delete**.
- ▶ Select the problem break and press the **Delete** or **Backspace** key.

When you delete a problem, all objects contained in the problem are removed and the space between the selected problem break and the next problem break is removed.

Organizing PublishView™ sheets

A PublishView™ document can have multiple sheets. A single sheet is displayed in the workspace on your screen. All work occurs in the PublishView™ objects and TI-Nspire™ applications within sheets.

Adding sheets to a problem

To add a sheet to a problem:

- ▶ Select **Insert > Sheet**.

The sheet is added to the problem and the numbering increments by one.

Opening the sheet context menu

- ▶ Right-click in any blank area (outside of any object) in a PublishView™ sheet.

A context menu opens with options for inserting problems, pages, applications, and PublishView™ objects, edit options for removing space or deleting a page, and options for hiding and showing problem breaks and object borders.

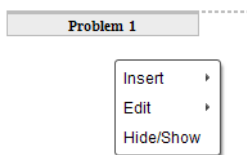

Page numbering

In a PublishView™ document, page numbering is displayed in the bottom margin (footer). By default, numbering is placed in the center of the PublishView™ sheet in a # of # format. You cannot edit or delete page numbering.

Working with headers and footers

PublishView™ documents contain space at the top and bottom of a sheet to add a header or a footer. Headers and footers can contain the date, the document name, the lesson plan name, the class name, your school's name, or any other information needed to identify a document.

By default, headers and footers do not contain content and boundaries for the header and footer are hidden. To activate a header or footer for editing, click inside the top or bottom margin. When activated, a text box with a light gray border is displayed.

Inserting and editing text in headers and footers

1. Click inside the top or bottom margin.

The text box borders in the margin become visible and the object space is disabled. The cursor is placed in the header or footer space and the formatting menu opens.

header

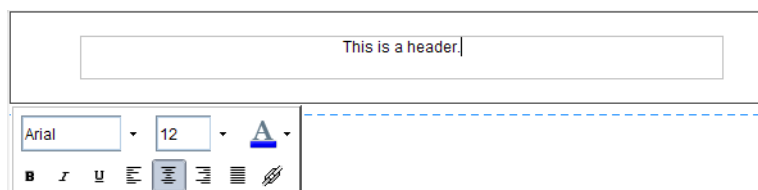

footer

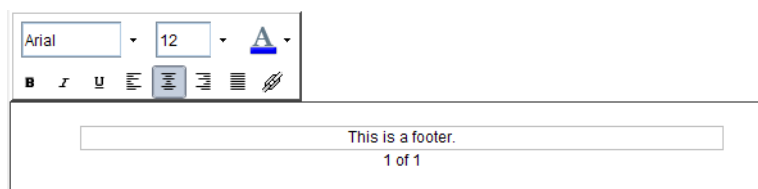

2. Type the text.
 - The default font is TI-Nspire™ true type, 12 pt, normal.
 - By default, text is centered horizontally and vertically.
 - Text can be aligned: left, center, right, or justified.
 - Text that does not fit within the text box horizontally will wrap to the next line.
 - Text that does not fit within the text box vertically will not be shown, but text is retained. (If you delete text, the hidden text will appear.)

3. Complete one of the following actions to save the text:

- Single-click anywhere outside the header or footer text box to save the text.
- Press **Esc** to save the text.

The PublishView™ sheet becomes active and the formatting menu closes.

Showing and hiding borders

By default, borders are displayed when you insert an object into a problem. When you select to hide borders, the selection applies to all objects in the document and to objects that you add to the document. To hide the border:

1. Right-click in any blank area of the sheet (outside of any object) to open the context menu.
2. Select **Layout Options**.

The Layout Options dialog box opens.

Note: You can also select **View > PublishView™ Layout Options**.

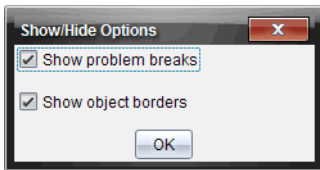

3. Deselect the **Show object borders** option to hide the borders around the objects in the problem. Select the option to return to the default setting and show borders.
4. Click **OK** to close the dialog.

Adding and removing space

To manage how PublishView™ objects appear on a sheet, you may need to add or delete space between objects.

Note: You can add and remove vertical space between objects using this method. To add or remove horizontal space between objects, move the object.

Adding space

1. Right-click in the area outside of any object where you want to add space. The context menu opens.

2. Select **Edit > Add/Remove Space**. The Add/Remove Space tool becomes active.

3. Use your mouse to position the tool to the exact place where you want to add space.
4. Click the tool, then drag **down** to select the amount of space you want to add. As you select the amount of space to be added, it is indicated in green.

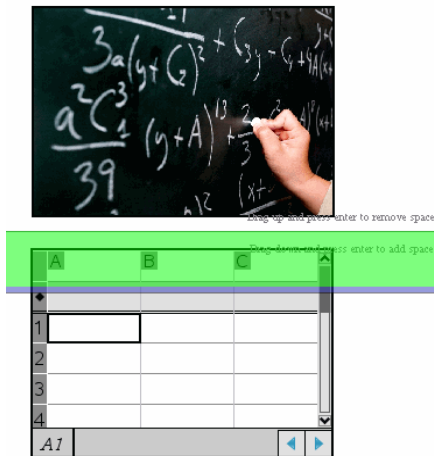

- Press the **Enter** key to add the space in between the objects. You can adjust the amount of space by dragging up and down before you press **Enter**.

Removing space

- Right-click in the area outside of any object where you want to remove space. The context menu opens.
- Select **Edit > Add/Remove Space**. The Add/Remove Space tool becomes active.

- Use your mouse to position the tool to the exact place where you want to remove space.
- Click the tool, then drag **up** to select the amount of space you want to remove. As you select the amount of space to be removed, it is indicated in red.

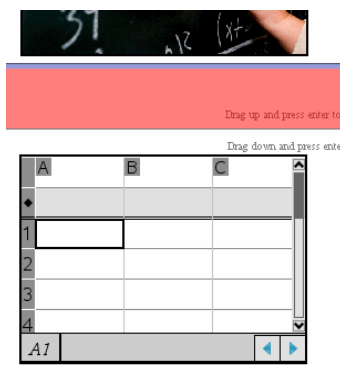

5. Press the **Enter** key to remove the space in between the objects. You can adjust the amount of space by dragging up and down before you press **Enter**.

Note: If there is not enough space on the sheet to accommodate the objects, the objects won't be moved when space is removed.

Deleting blank sheets from problems

You can delete a sheet that does not contain any TI-Nspire™ applications or PublishView™ objects from a problem. To delete a blank sheet from a problem:

1. Delete any TI-Nspire™ applications, PublishView™ objects, move or delete any problem breaks from the sheet.
2. Place your cursor inside the sheet you want to delete.
3. Right-click inside the blank sheet to open the context menu.
4. Select **Edit > Delete Sheet**.

The blank sheet is removed from the problem.

Adding text to a PublishView™ document

In a PublishView™ document, there are three ways to add text:

- Insert a PublishView™ text box to enter free-form text or copy text from other sources into the document. For example, you can place a PublishView™ text box next to an image and type a description in a text box. You can also copy and paste text from .doc, .txt, and .rtf files. Use PublishView™ text boxes when you need options for emphasizing and formatting text. PublishView™ text boxes are not converted when you convert a PublishView™ document to a TI-Nspire™ document. You may want to use a PublishView™ text box to add text that you don't want handheld users to see.
- Use the TI-Nspire™ Notes application. You should use the Notes application when you need an advanced equation editor and when you need to use TI-Nspire™ math templates and symbols. Superscript and subscript are also easier to use in the Notes application. You should also use Notes when you are planning to convert the PublishView™ document to a TI-Nspire™ document for use on a handheld and you want handheld users to see the text.
- Add text in TI-Nspire™ applications that allow text just as you would in a TI-Nspire™ document.

Inserting text into a text box

1. Ensure the PublishView™ Objects pane is open.

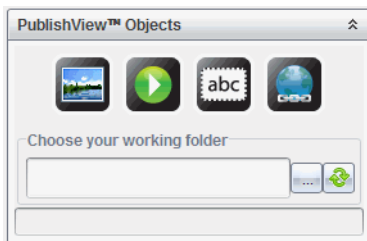

2. Use your mouse to select  and drag it to the problem.
3. Release the mouse button drop the text box into the problem.

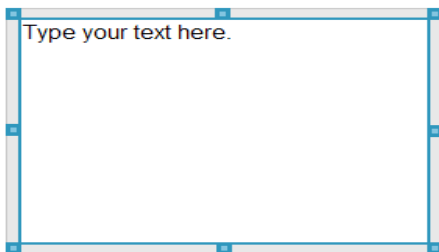

4. Using the mouse, grab the handles to resize the text box or position in the problem as needed.
5. Click outside the text box to save the size and position.
6. Click "Type your text here."

The formatting menu opens and the text becomes active.

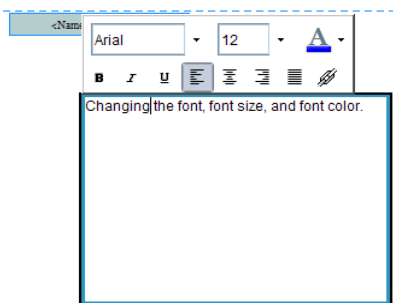

Text box is in an interactive state for adding or editing text.

7. Type the new text or copy and paste text from another file.
8. Apply formatting as needed.
9. Click outside the text box to save the text.

Formatting and editing text

The options for editing and formatting text are located on a formatting toolbar attached to the text box when the text box is active. Formatting options for editing text include:

- Changing the font, font size, and font color
- Applying bold, italics, and underline formatting
- Applying the following text horizontal alignment options: left, right, centered, and justified.
- Inserting hyperlinks

Launching edit mode

- ▶ Click inside a text box to launch edit mode.
 - The formatting menu opens.
 - The text is selectable for editing.

Opening the content context menu

- ▶ Right-click inside a text box containing text or a hyperlink.

The formatting menu and context menu open providing shortcuts to cut, copy, and paste.

Using hyperlinks in PublishView™ documents

In PublishView™ documents, use hyperlinks to:

- Link to a file
- Link to a web site on the Internet

You can add a hyperlink to an open document or you can convert any text within a text box to a hyperlink. When a hyperlink is added, the formatting of the text is underlined and the font color is blue. You can change the formatting of the hyperlinked text without losing the hyperlink.

When you link files, it is best to store the files on a network datashare or online storage site before creating the hyperlinks. This enables you to freely share your PublishView™ document with anyone who has access to the datashare or storage site and the links will remain accessible. Links to files on your local hard drive should only be used if you do not plan to share the document.

If you choose use local links, you can rename the PublishView™ document or move it to a different location on your computer and the links will remain intact. However, be sure to keep the target files in the same location. If you move the files or if the path name changes, the links to the files will no longer work.

If a link is broken, an error message is displayed when you click the link:

- Cannot open the specified file
- Cannot open the specified web page

Linking to a file

You can link to any file on your computer. If the file type is associated with an application on your computer, it will launch when you click the link.

Complete the following steps to add a link to a file to a PublishView™ document.

1. Ensure the PublishView™ Objects pane is open.

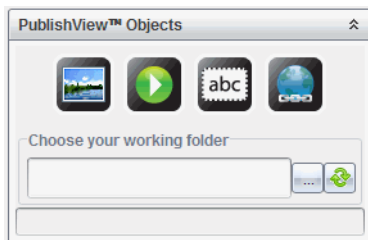

2. Click , then drag and drop the icon onto the sheet.

The Add Hyperlink dialog box opens.

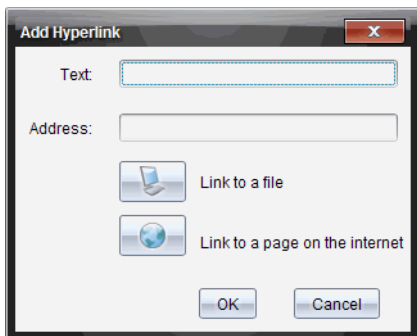

3. Type the name of link in **Text** field. For example, this can be the name of the document.

4. Click  to select **Link to a file**.

The **Select file to insert as a hyperlink** dialog box opens.

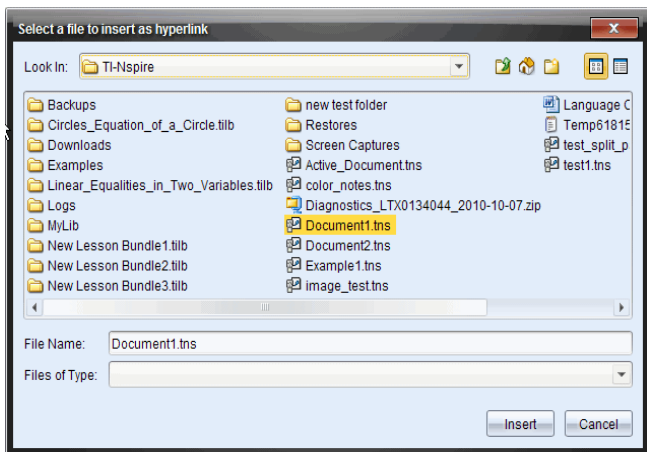

5. Navigate to and select the file you want to link to, then click **Insert**.

The path name is inserted into the **Address** field in the Add Hyperlink dialog box.

6. Click **OK**.

A text box containing the hyperlink is added to the PublishView™ document.

7. Using the mouse, grab the handles to resize the text box or grab any border to position the text box in the document as needed.

Linking to a web site

Complete the following steps to add a link to a web site.

1. Ensure the PublishView™ Objects menu is open.
2. Click  then drag to icon to the document to open the **Add Hyperlink** dialog box.
3. Type the name of link in Text field. For example, this can be the name of a web site.
4. Click  to select **Link to a page on the Internet**.
Your browser opens to your default web site.
5. Navigate to the web site or file on a web site that you want to link to.
6. Copy the URL, then paste it in the **Address** field in the Add Hyperlink dialog box.
7. Click **OK**.

A text box containing the hyperlink is added to the PublishView™ document.

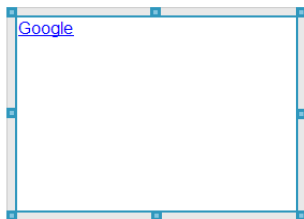

8. Using the mouse, grab the handles to resize the text box or grab any border to position the text box in the document as needed.

Editing a hyperlink

To change the name of a hyperlink, change the path, or change the URL, complete the following steps.

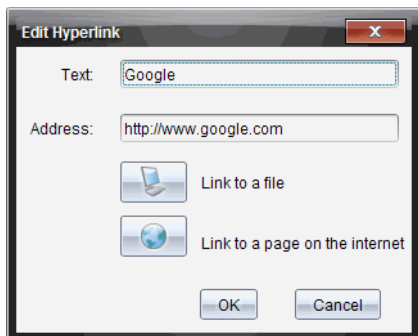
1. Using your mouse, right-click the hyperlink text, then select **Edit hyperlink**.
The Edit Hyperlink dialog box opens.

2. Make corrections as needed:

- Type corrections to the hyperlink name in the **Text** field.
- Click  to open the **Select a file to add as a hyperlink** dialog box and use the file browser to navigate to the folder where the file is located.
- Click  to open a browser and navigate to a web site to copy and paste the correct the URL in the **Address** field.

3. Click **OK** to save the changes.

Converting existing text to a hyperlink

1. Click inside the text box to activate edit mode and open the formatting menu.
2. Select the text you want to convert to a hyperlink.
3. Click .

The Add Hyperlink dialog box opens with the selected text in the Text field.

4. Click  to create a link to a file.

—OR—

Click  to create a link to page on a web site.

Removing a hyperlink

Use this process to remove a link from text inside a text box. The text remains in the document.

1. Using your mouse, right-click the hyperlink text.
2. Select **Remove hyperlink**.

The hyperlink formatting is removed from the text and the text is no longer clickable.

Note: To remove both the text and hyperlink, delete the text. If a text box contains only the linked text, delete the text box.

Working with images

Images can be added to PublishView™ documents as PublishView™ objects or can be added inside TI-Nspire™ applications that support images. Supported files types are .bmp, .jpg, and .png files.

Note: If a TI-Nspire™ application is active in the PublishView™ document, the image is added to the TI-Nspire™ page if you select **Insert > Image** from the menu bar or context menu. If there is no TI-Nspire™ document active, the image is added as a PublishView™ object. Only images inside TI-Nspire™ applications convert to TI-Nspire™ documents (.tns files).

Inserting an image

1. Ensure the PublishView™ Objects pane is open.

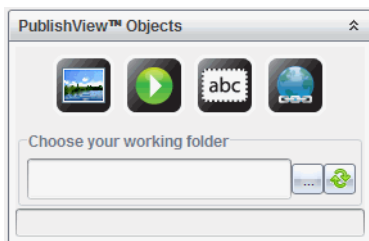

2. Click , then drag to icon to the document.

The **Choose an image to insert into PublishView™** dialog box opens.

Note: By default, the Texas Instruments preloaded images folder is displayed.

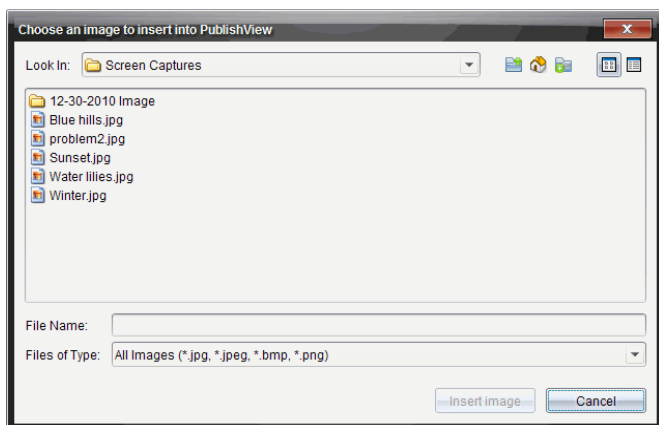

3. Navigate to the folder where the image file you want to insert is located, then highlight the file name.
4. Click **Insert image**.

The image is added to the PublishView™ sheet.

5. Using the mouse, grab the handles to resize the text box or grab any border to position the text box in the document as needed.

Moving images

1. Click the frame containing the image to select it.
2. Move your cursor over the edge of the image to activate the

positioning tool. 

3. Drag and drop the image to its new location on the PublishView™ sheet.

Note: Objects can overlap each other on a PublishView™ sheet.

Resizing images

1. Click the frame containing the image to select it.
2. Move your cursor over one of the blue handles to activate the

resizing tool. 

3. Drag the handle to make the image smaller or bigger.

Deleting images

- ▶ Click the image to select it, then press the **Delete** key.
—OR—
- ▶ Right-click a handle to open the context menu, then select **Delete**.

Working with video files

You can embed a Flash (.flv) video file in a PublishView™ document and play the video directly from the PublishView™ document.

Note: You can also insert a link to a video that will launch in a new browser window or media player window. See *Working with Hyperlinks*.

Inserting a video

1. Ensure the PublishView™ Objects pane is open.

2. Click , then drag the icon to the document.

The **Choose a video to insert into PublishView™** window opens.

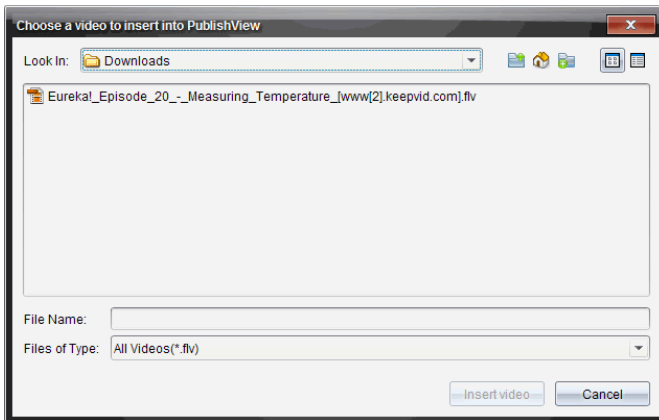

3. Navigate to the folder where the video file you want to insert is located, then highlight the file name.
4. Click **Insert video**.

An object containing the embedded video is added to the PublishView™ sheet. By default, the resizing and positioning handles are active.

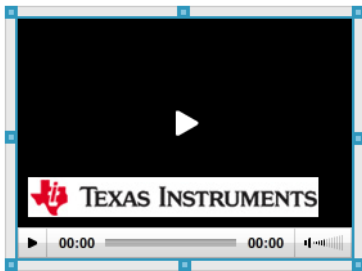

5. Using the mouse, grab the handles to resize the object or grab any border to position the object in the document as needed. For example, you may want to position the object containing the video above or below a text box that contains text introducing the video.
6. To play the video, click the forward arrow.

Using the video console

The video console enables users to control when to start and stop the video.

The console contains the following controls:

1	Click  to start the video. When playing, click  to stop the video.
2	As the video plays, the time elapsed is shown in minutes and seconds.
3	When the video starts, the length of the video is shown in minutes and seconds.

-
- 4 Shows how high or low the volume is. You cannot control the volume with this control. Use the volume control on your computer to increase or decrease the volume.
-

Using the video context menu

- ▶ Right-click on the box containing the video to open the video-specific context menu.

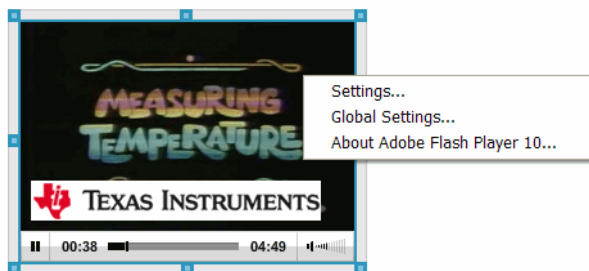

Option	Function
Settings	Click to disable or enable hardware acceleration.
Global Settings	Opens the Adobe® Flash® Player Help web site.
About Adobe® Flash® Player 10	Opens the Adobe® Flash® Player web site. Open this site to find out which version you have or download a more current version of the player.

Adjusting Adobe® Flash® Player settings

For information about Adobe® Flash® Player 10, please refer to Flash® Player Help at <http://www.macromedia.com/support/documentation/>.

Converting documents

You can convert PublishView™ documents (.tnsp files) to TI-Nspire™ documents (.tns files) for display on handhelds. You can also convert TI-Nspire™ documents to PublishView™ documents.

Converting a document creates a new document — the original document remains intact and is not linked to the new document. If you make changes to one document, the changes are not reflected in the other document.

Converting PublishView™ documents to TI-Nspire documents

You cannot open a PublishView™ document (.tnsp file) on a handheld. However, you can convert the PublishView™ document to a TI-Nspire™ document that can be transferred to and opened on a handheld. When you convert a PublishView™ document to a TI-Nspire™ document:

- Only the TI-Nspire™ applications become part of the TI-Nspire™ document.
- PublishView™ objects such as text boxes, images, hyperlinks, and videos are not converted.
- Text contained in PublishView™ text boxes is not converted; however, text in a TI-Nspire™ Notes application is converted.
- If images are contained in a TI-Nspire™ application, they are converted; however, images contained in PublishView™ objects are not converted.

Complete the following steps to convert a PublishView™ document (.tnsp file) to a TI-Nspire™ document (.tns file).

1. Open the PublishView™ document to be converted.
2. Select **File > Convert to > TI-Nspire™ Document**.
 - The new TI-Nspire™ document opens in the Documents workspace.
 - All supported TI-Nspire™ applications are part of the new TI-Nspire™ document.
 - Starting from top to bottom, then left to right, the layout of the TI-Nspire™ document is based on the order of the TI-Nspire™ applications in the PublishView™ document.
 - Every TI-Nspire™ application in a PublishView™ document will appear as a page in the converted TI-Nspire™ document. The order of the pages in the TI-Nspire™ document is based on the layout of the TI-Nspire™ applications in the PublishView™ document.
 - If two or more problems are at the same level, the order is left to right.
 - Problem breaks are maintained.

- The new TI-Nspire™ document is not linked to the PublishView™ document.

3. When work in the document is complete, click  to save the document in the current folder or select **File > Save As...** to save the document in a different folder.

Note: If the document has never been saved, both the **Save** and **Save as** options allow saving in a different folder.

Note: You can also use the **Save as...** option to convert a PublishView™ document to a TI-Nspire™ document.

Note: If you try to convert a PublishView™ document that does not contain TI-Nspire™ pages or applications, an error message is displayed.

Converting TI-Nspire™ documents to PublishView™ documents

You can convert existing TI-Nspire™ documents to PublishView™ documents, which enables you to take advantage of the richer layout and editing features for printing, generating student reports, creating worksheets and assessments, and publishing documents to a web site or blog.

Complete the following steps to convert a TI-Nspire™ document to a PublishView™ document:

1. Open the TI-Nspire™ document you want to convert.
2. Select **File > Convert to > PublishView™ Document**.
 - The new PublishView™ document opens in the Documents workspace.
 - By default, there are six objects per page.
 - When converted, each problem from the TI-Nspire™ document will start a new sheet in the PublishView™ document.
 - Problem breaks are maintained.
3. When work in the document is complete, click  to save the document in the current folder or click **File > Save As...** to save the document in a different folder.

Note: You can also use the **Save as...** option to save a TI-Nspire™ document as a PublishView™ document.

Printing PublishView™ documents

You can print reports, worksheets, and assessments created using the PublishView™ feature. To print a document:

1. Select **File > Print**.

The Print dialog box opens. A preview of the document is shown on the right side of the dialog box.

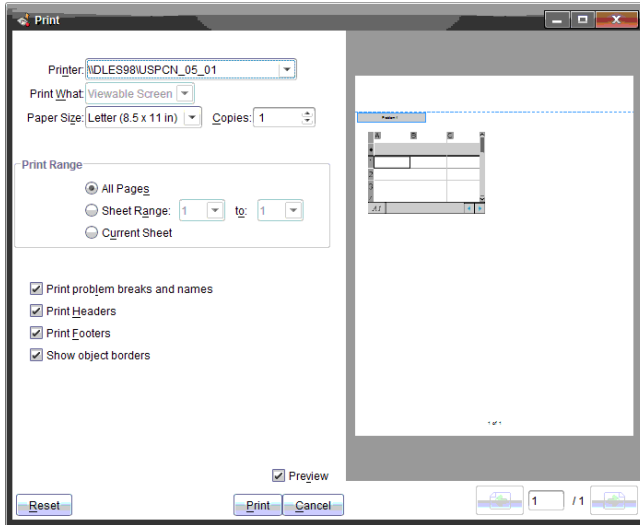

2. Select a printer from the drop-down menu.

Note: The **Print what** field is disabled.

3. Select **Paper Size** from the drop-down menu. Options are:

- Letter (8.5 x 11 inches)
- Legal (8.5 x 14 inches)
- A4 (210 x 297 mm)

4. Select the number of **Copies** you want to print.

5. In the **Print Range** area, select to print all pages in the document, a range of pages, or the current page only.

Note: By default, top and bottom margins are set to one-inch and are maintained when printing a PublishView™ document. There are no side margins. PublishView™ sheets print just as they appear in the workspace.

6. If needed, select or deselect the boxes to:

- Print Problem Breaks and Names.
 - Print Headers
 - Print Footers
 - Show object borders
7. Click **Print**.

Embedding documents in web pages

Using the Export features in the TI-Nspire™ software along with the TI-Nspire™ Document Player, you can embed both TI-Nspire™ documents and PublishView™ documents within HTML pages. You can then publish the HTML documents as web pages or share them using email, datashare, or an online storage site.

By default, the embedded documents are displayed in the TI-Nspire™ Document Player when opened. Anyone can view and interact with the embedded TI-Nspire™ or PublishView™ documents within the TI-Nspire™ Document Player — even if you don't own TI-Nspire™ software.

Using embedded web pages

There are two ways to create embedded web pages:

- Use the Export functions in the TI-Nspire™ software to generate the code needed to embed a document in a web page.
- Create your own HTML code using a text editor or HTML editor. Code examples are shown in this document.

To use embedded web pages:

- You must be connected to the Internet to load the TI-Nspire™ Document Player and view the embedded document.
- If publishing a document to the web, you will need to post the original TI-Nspire™ or PublishView™ documents online and update the HTML source code to reflect the URL of the online document.
- You can embed documents that are already available online. For example, you can embed a document from the TI Activities Exchange web site.
- You can embed documents in any container that supports HTML and Java™ applets. For example, you can embed documents in Learning Management Systems such as Moodle or Blackboard™.
- You can embed a web page in a Microsoft® PowerPoint presentation. This requires a third-party add-in for PowerPoint. Some add-in utilities are often available at no cost such as the add-in available from Live Web (<http://skp.mvps.org/liveweb.htm>).

Viewing embedded web pages

To view embedded TI-Nspire™ and PublishView™ documents, you must have:

- A Web browser
 - Microsoft® Internet Explorer® 7.0 and above
 - Mozilla® FireFox® 4.0 and above
 - Google® Chrome® 5.0 and above
 - Apple® Safari® 5 and above
- Java™ Version 6 Update 22 (version 1.6.0_22) or later

If you plan to view PublishView™ documents containing video files, you must have Adobe® Flash® Player 10.

Using TI-Nspire™ HTML Inline Frames

TI-Nspire™ and PublishView™ documents are embedded using an HTML Inline Frame or "iframe." You can embed your TI-Nspire™ or PublishView™ document by typing the iframe code into an HTML document. When you create an iframe using an HTML or text editor, the embedded iframe code might look like the code in the following example. When creating your own code for the iframe, you will need to know the web address of the embedded document and include this address in your code.

Example: Hard-coded iframe

```
<iframe
src="http://education.ti.com/go/nspireplayer?nspirefile=http://my.site.
com/myfile.tns"
width="700"
height="500"
scrolling="no"
frameborder="0">
</iframe>
```

Line breaks are not recognized in HTML source code. You may see the iframe code strung together on a single line when you view the source code in a text editor or HTML editor. To make the code easier to view, you can manually add line breaks or enable Word Wrap. The following example shows the code without line breaks.

```
<iframe src="http://education.ti.com/go/nspireplayer?
nspirefile=http://my.site.com/myfile.tns" width="700" height="500"
scrolling="no" frameborder="0"></iframe>
```

Iframe tags and attributes

The HTML code is opened and closed with iframe tags: `<iframe>` and `</iframe>`. The iframe tags tell the web browser to display an embedded window on a web page. Within the iframe code, you'll see attributes and attribute values that control the content and appearance of the frame. Attribute values are usually enclosed in quotation marks.

Using the Source (src) attribute

In the iframe example, the first attribute is the source attribute indicated by the `"src="` code. The value of this attribute is specific to TI-Nspire™ content. The value can be modified to define the location of the embedded document and the tools available within the embedded document.

The source attribute contains the Internet address (URL) of the TI-Nspire™ Document Player, which is:

```
http://education.ti.com/go/nspireplayer
```

```
--OR--
```

```
http://education.ti.com/go/nspireplayer/3.0.1
```

You can add parameters to the source attribute to control the appearance of the embedded TI-Nspire™ Document Player. These parameters are optional. For more information, see *Customizing the embedded Document Player*.

Defining the nspirefile parameter

The `nspirefile` parameter is always last in the line of code and specifies the URL or the file system address (path) of the document you are embedding. You may need to modify this parameter to enable sharing your embedded page with others.

The path of the document can be an absolute address or a relative address:

- **Absolute address** - Identifies a specific and unique location or path that is not defined by reference to any other address. When using an absolute address, you must specify the full URL. If you move the documents, the URL must be modified.
- **Relative address** - Identifies a location in relation to another location. When using a relative address, the URL contains only the file name, which means your document must be in the same directory as the embedded web page. As long as your document and the .html file containing the embedded document are in the same folder, the

URL will find the document even if you move the folder. To use a relative address, see *Using dynamically-generated iframes*.

Using other iframe attributes

Other iframe attributes that control the appearance of the iframe on the web page are width, height, scrolling, and frame border. The values for these attributes are standard and are not specific to TI-Nspire™ content. The following table contains a list of standard iframe attributes for your reference. For more information about iframe attributes, see http://www.w3schools.com/TAGS/tag_iframe.asp.

Attribute	Description
align	Specifies the alignment of an iframe according to surrounding elements. If used, values are left, right, top, middle, or bottom. The align attribute will work, but is no longer widely used. Styles are widely used today. To use styles to center the Document Player on a page, surround the iframe with division (div) tags: <pre><div style="text-align:center"> [insert code for iframe] </div></pre>
frameborder	Specifies whether or not to display a border around an iframe. Values are: 1 = show border 0 = no border
height	Specifies the height of the frame in pixels.
longdesc	The URL that points to the page containing a long description of the content in the iframe.
marginheight	Defines the top and bottom margins in pixels.
marginwidth	Defines the left and right margins in pixels.
name	The name of the iframe.
scrolling	Specifies whether or not to show scrollbars in an iframe. Values are yes, no, or auto.
src	The URL of the document contained in the iframe.

Attribute	Description
width	Defines the width of the iframe in pixels.

Using dynamically-generated iframes

To use relative address, you must use a dynamically-generated iframe. This code generates an HTML iframe when the page is loaded. The "nspirefile" parameter holds the location and file name of the TI-Nspire™ or PublishView™ document that is to be shown on the page. If the "nspirefile" parameter contains only the file name instead of the full URL, you must upload the TI-Nspire™ or PublishView™ document to your web server and ensure that it resides in the same folder as your blog or web page.

```
<script type="text/javascript"
src="http://education.ti.com/html/nspireplayer/js/ticreateiframe.js"></
script>
<script type="text/javascript">
tiDeployPlayer.tiCreateIframePlayer(
  // IFRAME attributes.
  {
    src : 'http://education.ti.com/go/nspireplayer',
    width : '640',
    height : '480',
    scrolling : 'no',
    frameborder : '0'
  },
  // TI-Nspire(TM) Document Player parameters.
  {
    nspirefile : 'myfile.tns'
  }
);
</script>
```

Line breaks are not recognized in HTML source code. You may see the iframe code strung together on a single line when you view the source code in a text editor or HTML editor. To make the code easier to view, you can manually add line breaks or enable Word Wrap. The following example shows the code without line breaks.

```
<script type="text/javascript"
src="http://education.ti.com/html/nspireplayer/js/ticreateiframe.js"></
script>
<script type="text/javascript">
tiDeployPlayer.tiCreateIframePlayer({src :
'http://education.ti.com/go/nspireplayer', width : '640', height :
'480', scrolling : 'no', frameborder : '0' },{ nspirefile :
'myfile.tns'});</script>
```

Using the TI-Nspire™ Document Player

The TI-Nspire™ Document Player launches automatically when you open an HTML document that contains an embedded TI-Nspire™ or PublishView™ document. The TI-Nspire™ Document Player plays directly from the Internet and does not require any other Texas Instruments handhelds or software.

Note: If this is your first time opening the player on your computer, you are asked to accept the license agreement. This is only needed once for a specific machine.

Exporting to a web page

Use the **File > Export Web Page** option to create a stand-alone web page that can be used as is or that can be modified.

1. Open the TI-Nspire™ document or PublishView™ document you want to embed in a web page.
2. Select **File > Export Web Page**.

The Web Page Text dialog box opens.

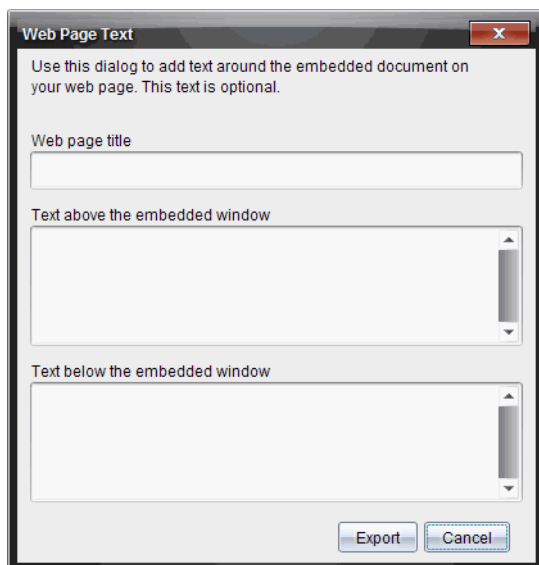

3. Type the title of the web page in the **Web page title** field. The title will centered at the top of the web page. This is also the default name for the HTML file.

4. If you want to include additional text above the iframe, type the text in the **Text above the embedded window** field.

To include text below the iframe, type the text in the **Text below the embedded window** field.

5. Click **Export**.

The Save Web Page window opens.

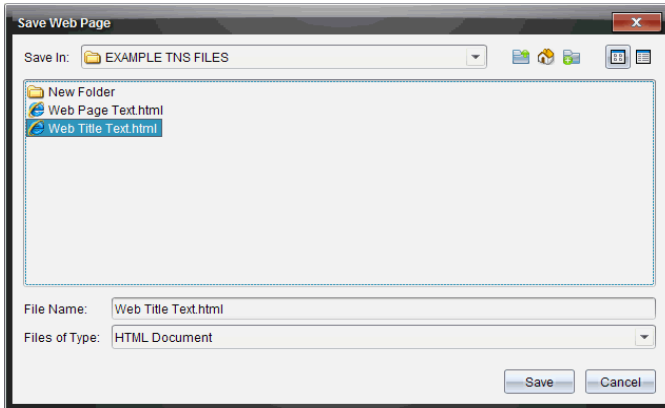

6. In the **Save in** field, navigate to the folder where you want to save the file.
7. In the **File Name** field, type the name of the file if different than the default name.
8. Do not change the file type. By default, the file type is .html.
9. Click **Save**.

The .html file is saved to your computer. The embedded web page automatically opens in your default web browser. If you move your exported .html file to another folder, you must also move the associated TI-Nspire™ or PublishView™ document.

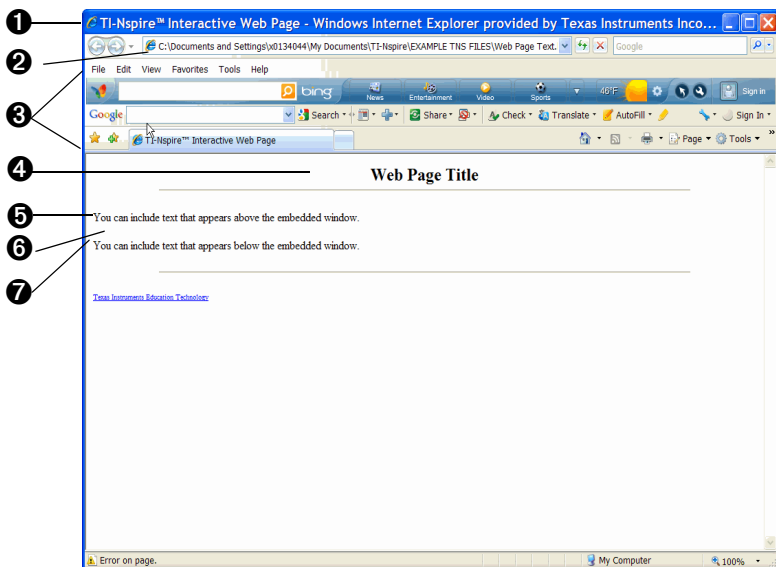

When the TI-Nspire™ document or PublishView™ document is exported to a web page, a copy is made of the document. This copy is saved with the same names as the exported HTML file and will be saved in the folder where you save the HTML file.

Exploring the web page

- 1 Browser window title bar. The Texas Instruments default title is shown here.
- 2 The absolute URL or file system path identifying where the .html document is located.
- 3 Web browser menu bars and tool bars.
- 4 Title of the embedded web page as specified in the **Web page title** field.
- 5 The text as specified in the **Text above the embedded window** field. Text that appears below the frame is specified in the **Text below the embedded window** field.
- 6 The iframe containing the embedded document.

7 The TI-Nspire™ Document Player tool bar. These tools enable you to interact with the document within the TI-Nspire™ Document Player.

-  Open another TI-Nspire™ or PublishView™ document on your computer.
-  Save the original TI-Nspire™ or PublishView™ document. Any changes you made in the TI-Nspire™ Document Player window are not saved.
-  Link to your online storage site. For example, Google Docs, ADRIVE, DROPBOX, or BOX.NET. When you link to a site, the document path is copied to the clipboard and can be pasted into the sharing site's upload field. You can also add your own sites such as your Blackboard™ or Moodle site.
-  Print the original embedded document or print the document with changes you made in the TI-Nspire™ Document Player.
-  Undo the last change you made.
Note: The only changes you can make are mouse-driven. The player does not accept text edits or keyboard input.
-  Redo the last change you made.
-  Reset -- Resets the document back to its original state before any changes were made.

For more information about the TI-Nspire™ Document Player, see the online *TI-Nspire™ Document Player* guide.

Customizing an embedded TI-Nspire™ Document Player

The following example shows the iframe code needed to embed a document that will be stored on the Texas Instruments Activities Exchange or on the education.ti.com web site.

```
<iframe src="http://education.ti.com/go/nspireplayer? lock_toolbar=yes&
openDoc=no&nspirefile=http://education.ti.com/xchange/US/Math/Algebra/11340/From_Expressions_to_Equations.tns" width="700"
height="500" scrolling="no" frameborder="0"></iframe>
```

--OR--

```
<script type="text/javascript"
src="http://education.ti.com/html/nspireplayer/js/ticreateiframe.js"></scri
pt>
<script type="text/javascript">
  tiDeployPlayer.tiCreateIframePlayer(
    // IFRAME attributes.
    {
      src : 'http://education.ti.com/go/nspireplayer',
      width : '360',
      height : '290',
      scrolling : 'no',
      frameborder : '0'
    },
    // TI-Nspire(tm) Document Player parameters.
    {
      nspirefile :
'http://education.ti.com/xchange/US/Math/Algebra/11340/
From_Expressions_to_Equations.tns ',
      lock_toolbar:'yes',
      openDoc:'no'
    }
  );
</script>
```

Notice the parameters `lock_toolbar=yes` and `openDoc=no`. These settings were used to customize the TI-Nspire™ Document Player so that it launches with the toolbar locked in the expanded (visible) state and with the Open icon hidden. The following table contains a list of TI-Nspire™ Document Player parameters. When adding parameters to the iframe code, be sure to separate each parameter with an ampersand character (&).

Attribute	Description
toolbar	Determines if the toolbar is expanded or collapsed when the application is opened. If the parameter is not specified, the toolbar opens in the expanded state. To collapse the toolbar when the application is opened, set this parameter to "No."
lock_toolbar	When this parameter is set to "No," the toolbar hide arrow is removed and the state of the toolbar is locked. If this parameter is not specified, the toolbar arrow is shown and the toolbar is unlocked.
openDoc	Controls the visibility of the Open icon in the toolbar. To hide the Open icon, set this parameter to "No." If not specified, the Open icon is shown. The <code>nspirefile</code> parameter must also be set for this setting to be accepted.
save_local	Controls the visibility of the Save Local Copy icon in the toolbar. To hide the Save Local Copy icon, set this parameter to "No." If not specified, the Save Local Copy icon is shown. The <code>nspirefile</code> parameter must also be set for this setting to be accepted.
save_online	Controls the visibility of the Save Online icon in the toolbar. To hide the Save Online icon, set this parameter to "No." If not specified, the Save Online icon is shown. The <code>nspirefile</code> parameter must also be set for this setting to be accepted.
cardId	Limits the visibility of a document to a single page in the embedded window. The value of the <code>cardId</code> is the ordinal page number of the page within the TI-Nspire™ document or PublishView™ document being embedded. The <code>nspirefile</code> parameter must also be set for this setting to be accepted.

Attribute	Description
locale	<p>By default, the language setting for Document Player is set by the operating system. The <code>locale</code> attribute enables you to manually change the preferred language. Values are:</p> <p>da = Danish de = German en = English es = Spanish fi = Finnish fr = French it = Italian nl = Netherlands (Dutch) no = Norwegian pt = Portuguese sv = Swedish zh_CN = Simplified Chinese zh_TW = Traditional Chinese</p>
nspirefile	<p>Identifies the storage location of the TI-Nspire™ document or PublishView™ document to be embedded. The value can be the absolute URL, the file system path, or the relative address.</p> <p>If using the relative address, you can use only document file name (for example, "myfile.tns"). The Document Player assumes the document is in the same directory as the exported .html document, which makes the exported web page portable. This means you can put the .html document and the embedded document in the same folder, then copy that folder anywhere and the page will still work with no changes to the source code.</p> <p>This is useful when you want to share files with someone via email but don't want to post the file online.</p>

Using Export to generate HTML source code

The Export options in all versions the TI-Nspire™ software enable you to easily and automatically generate the required HTML code and iframes needed to embed a document in an iframe. The code generated when using Export produces the iframe each time the web page is loaded using JavaScript. This is more flexible and robust than the hard-coded iframe. For example, using JavaScript enables you to use relative addressing to refer to your embedded documents. With relative addressing, the web page will find and display your document as long as the document is stored in the same folder as the HTML file. This is especially helpful when sharing offline web pages.

Export options

TI-Nspire™ software provides two options for exporting documents in HTML format:

- **Export Web Page**
Use this option to produce a complete HTML document containing an embedded window for your TI-Nspire™ or PublishView™ document and supplementary text. This stand-alone web page can be used without any changes or embellished using third-party software.
- **Export HTML to Clipboard**
Use this option to produce a code snippet that can be pasted into existing web pages or blogs. A code snippet contains a few lines of HTML code that embeds a window into an existing page.

Both the full HTML document and the code snippet can be easily edited using any text editor or HTML editor. Editing the HTML document enables you to:

- Change the source location of the embedded TI-Nspire™ or PublishView™ document, which may be required to publish or share the HTML document.
- Modify the HTML to open the TI-Nspire™ or PublishView™ document in a dedicated browser window.
- Change the appearance of the embedded or dedicated window containing the TI-Nspire™ or PublishView™ document.

Viewing the source code

After the web page is created, you can view and edit the source code. The source code can be modified using any text editor or third-party HTML editor. To view the source code:

- ▶ From your web browser's menu bar, select **View > Source**.

Note: The option for viewing source code may differ depending on your default browser.

—OR—

- ▶ Open a text editor such as Notepad, then open the HTML file within the text editor.

The source code is displayed.

Note: In some browsers, viewing the source code opens a text editor.

The following example shows source code that contains comments to help anyone unfamiliar with HTML to understand and successfully modify the code.

```
<!DOCTYPE HTML PUBLIC "-//W3C//DTD HTML 4.01  
Transitional//EN" "http://www.w3.org/TR/html4/loose.dtd">  
<html>
```

```
<!--
```

Thanks for creating a web page containing a TI-Nspire(tm) or PublishView(tm) document. This page can easily be modified to fit your needs. If you are not familiar with HTML, here are some basics to get you started:

HTML DOCUMENTS

HTML documents are text documents that define a web page.

The text itself is known as source code. You are viewing source code now.

HTML documents become web pages when opened in a browser.

HTML documents have a Header (usually hidden information) and a Body (displayed content).

TAGS

The appearance of your page is controlled by "tags".

Tags are surrounded by angle brackets <> .

Some elements require a start tag <> and an end tag </> .

LINES

Lines in the source file mean nothing when displayed as a web page.

Instead, tags are used to control lines on the page.

*
 creates a line break, just like hitting Enter key on your keyboard.*

<p> creates a new paragraph. The browser will typically put empty space around this tag.

COMMENTS

Comments are used to explain the source file and are not displayed on the web page.

<!-- begin a comment.

--> end a comment.

See <http://www.w3.org/TR/REC-html40/struct/global.html> for more information on HTML.

That's it!

Your page starts below.

```
-->
```

```

<head>
<!-- The line below tells the browser the Title of your Web Page. This may
be displayed in title bar of your browser. -->
<title>TI-Nspire®; Interactive Web Page</title>

<!-- The lines below help browsers and search engines quickly get
information about your page. These are not displayed on the page. -->
<meta name="author" content="Your Name">
<meta name="keywords" content="Your Keywords">
<meta name="description" content="Your Page Description">
<meta http-equiv="Content-Type" content="text/html; charset=utf-8">
<meta name="keywords" content="&quot;ti-nspire document
player&quot;;&quot;nspire document player&quot;;&quot;ti-
nspire&trade; document player&quot;;texas instruments, education.ti.com,
ti-nspire, ti nspire, nspire, tinspire, nspire cas, ti-nspire cas, computer,
software, publishview, publish view, publishview(tm), tns file, tns file,
document player, ti-nspire player, nspire player, player, interactive math,
mathematics, cas, student understanding, interactive classroom, educator's
classroom computer">
</head>

<body bgcolor="#FFFFFF" TEXT="#000000">
<!-- Note the background color and text color are included with the "body" tag. You can find out more
about color codes here: http://en.wikipedia.org/wiki/Web\_colors -->

<!--The lines below create a high level header centered on the page. It is very common to show the page
title in this way. -->
<center>
<font size="5"><b>INSERT TITLE FROM DIALOG</b></font> <br>
</center>

<!--The line below creates a visible line across the page. It automatically adjusts to a % of the window
width.-->
<hr width="80%" align="center">

<!--Remove comment tags from the line below to create a bold section title. .-->
<!-- <font size="4"><b>Instructions</b></font> <br> -->

<!--The text below will appear above your embedded TI-Nspire(tm) or PublishView(tm) document. You
might use this space for instructions for the embedded activity. Spacing and returns are ignored. Word
wrapping will happen automatically. -->
<p>
THIS AREA CONTAINS "TEXT ABOVE" FROM WEB PAGE TEXT DIALOG
</p>

<!--The section below embeds the TI-Nspire document in your web page.-->
<p>
THIS AREA CONTAINS THE CODE SNIPPET THAT EMBEDS THE TI-NSPIRE(TM) OR
PUBLISHVIEW(TM) DOCUMENT
</p>

```

<!--The text below will appear below your embedded TI-Nspire(tm) or PublishView(tm) document. You might use this space for guiding questions related to the activity. Spacing and returns are ignored. Word wrapping will happen automatically. -->

*<p>
THIS AREA CONTAINS "TEXT BELOW" FROM WEB PAGE TEXT DIALOG
</p>*

<!--The line below creates a visible line across the page. It automatically adjusts to a % of the window width.-->

<hr width="80%" align="center">

<!--

Insert related links.

Insert links using the examples below as a guide. Type or paste the URL between quotation marks. Type the link text (visible on the page) after the URL bracket and before the ending tag '<a/>'. Note you can use comment tags to hide links without deleting them from the source code.

-->

<p>

**

<a

*href="http://education.ti.com/educationportal/preference/selectCountry.do">Texas Instruments Education Technology
*

<!-- <a

*href="http://education.ti.com/calculators/timathnspired/">MathNspired.com
 -->*

**

</p>

<!--

Insert an email link.

Remove comment tags from the line below, then type your email after "mailto:"

-->

<!-- E-mail the author -->

<!--

Insert an image.

Copy and paste the line below into the body of your document where you want the image to appear. Remove the comment tags, then replace the old image source URL or file name a new one. You might also want to provide alternate text (alt=) in case the image file is not available.

NOTE: If your image is not on the web, when you publish your page, you will need to upload your image file along with your html file.

-->

<!-- -->

</body>

</html>

Exporting HTML to the clipboard

Use the **HTML to Clipboard** feature create a code snippet that can be pasted into a blog, existing web page, or other HTML-compatible container that supports Java applets. A snippet is not a full web page because the source code does not contain the identifying information, headers, and body section needed to publish a stand-alone web page.

1. Open the TI-Nspire™ document or PublishView™ document that you want to export.
2. Select **File > Export > HTML to Clipboard**.

The code is copied to the clipboard.

3. Paste the snippet into a blog or other existing web page.

Editing the code snippet

To preview or edit the snippet before pasting it to a web page or blog, paste the code into a text editor.

1. Open a new document in any text editor such Notepad (Windows®) or TextEdit (Macintosh®).
2. Paste the code into the text editor. The following code is an example of how the snippet may look when you copy it and open it in a text editor.

```
<!-- START: TI-Nspire(TM) Document Player -->
<!--
Paste the code below into the body of an existing web page or blog. The code will generate an HTML iframe when the page
is loaded. Note the 'nspirefile' parameter holds the location and file name of the TI-Nspire(TM) or PublishView(TM)
document that is to be shown on the page. If 'nspirefile' contains only a file name instead of a full URL, be sure to upload the
TI-Nspire or PublishView document to your web server and place it in the same folder as your blog or web page. Also, be
sure the 'nspirefile' string contains no backslash characters '\'. Use forward slash characters '/' instead.
-->
<script type="text/javascript" src="http://education.ti.com/html/nspireplayer/js/ticreateiframe.js"></script>
<script type="text/javascript">
tiDeployPlayer.tiCreateIframePlayer(
  // IFRAME attributes.
  {
    src : 'http://education.ti.com/go/nspireplayer',
    width : '640',
    height : '480',
    scrolling : 'no',
    frameborder : '0'
  },
  // TI-Nspire(TM) Document Player parameters.
  {
    nspirefile : 'myfile.tns'
  }
);
</script>
<!-- END: TI-Nspire(TM) Document Player -->
```

3. Edit the code snippet if needed.

4. Save the file using the .html file extension. You can use any name you choose to name the file; however, you must ensure the file extension is .html.

Note: If you are using a word processing application such as Microsoft® Word to edit the HTML file, save the file as plain text.

5. Open the file using your Internet browser (**File > Open**).

The embedded window is displayed in the web browser window.

Storing and sharing your documents

Once you create an HTML document, you will want to share it with colleagues and students. You have the following options for sharing embedded TI-Nspire™ documents and PublishView™ documents:

- Publish your HTML document as a web page on the Internet.
- Attach your HTML document to an email.
- Save your HTML document on a file share on your school's intranet.
- Save your HTML file to a flash drive.
- Paste a code snippet into an existing web page, blog, online course page, or other HTML-compatible container.

Storing documents to be shared online

When you create an HTML page using the TI-Nspire™ export functions, a window is embedded in the web page. The documents and the TI-Nspire™ Document Player themselves are not embedded in the HTML page. The HTML code loads the document and the TI-Nspire™ Document Player from wherever they are stored when the HTML page is opened in a browser. This means:

- You must be connected to the Internet to view shared documents and load the TI-Nspire™ Document Player.
- The shared documents must be stored in a place where all viewers can access them.

The Export feature produces HTML code that contains a relative address to the file being exported. The URL contains only the file name, which means your document must be in the same directory as the embedded web page. As long as your document and the .html file containing the embedded document are in the same folder, the URL will find the document even if you move the folder.

```

<script type="text/javascript"
src="http://education.ti.com/html/nspireplayer/js/ticreateiframe.js"></scri
pt>
<script type="text/javascript">
tiDeployPlayer.tiCreateIframePlayer(
  // IFRAME attributes.
  {
    src : 'http://education.ti.com/go/nspireplayer',
    width : '640',
    height : '480',
    scrolling : 'no',
    frameborder : '0'
  }
  // TI-Nspire(TM) Document Player parameters.
  {
    nspirefile : 'myfile.tns'
  }
);
</script>

```

Modifying the nspirefile parameter

If you have placed your file in the shared location, change the `nspirefile` parameter to reflect the new URL or path where the document is stored. The URL or path to a shared document is typically easy to find. Often, right-clicking the URL or path name copies a shortcut to the document, which you can paste into the `iframe`.

1. Place your document on a shared location. For example, a shared network drive or web site.
2. Copy the path or URL.
3. Open the HTML page in a text editor to view and modify the code.
4. Replace the `nspirefile` parameter by pasting the new URL or path over the existing URL or path name.
5. Save the updated HTML file.

If your shared document is located on a shared network drive, the updated `iframe` might look like this:

```

<iframe
src="http://education.ti.com/go/nspireplayer?nspirefile=file:/P:/MathDepa
rtment/Algebra/Lessons/myfile.tns" width="360" height="290"
scrolling="no" frameborder="0"></iframe>

```

-- OR --

```
<script type="text/javascript"
src="http://education.ti.com/html/nspireplayer/js/ticreateiframe.js"></scri
pt>
<script type="text/javascript">
tiDeployPlayer.tiCreateIframePlayer(
  // IFRAME attributes.
  {
    src : 'http://education.ti.com/go/nspireplayer',
    width : '640',
    height : '480',
    scrolling : 'no',
    frameborder : '0'
  },
  // TI-Nspire(TM) Document Player parameters.
  {
    nspirefile : 'file:/P:/MathDepartment/Algebra/Lessons/myfile.tns'
  }
);
</script>
```

If you uploaded your document to a location on the Internet, the iframe might look like this:

```
<iframe src="http://education.ti.com/go/nspireplayer?nspirefile=
http://dl.dropbox.com/u/10849702/myfile.tns" width="360" height="290"
scrolling="no" frameborder="0"></iframe>
```

--OR--

```

<script type="text/javascript"
src="http://education.ti.com/html/nspireplayer/js/ticreateiframe.js"></scrip
t>
<script type="text/javascript">
tiDeployPlayer.tiCreateIframePlayer(
  // IFRAME attributes.
  {
    src : 'http://education.ti.com/go/nspireplayer',
    width : '640',
    height : '480',
    scrolling : 'no',
    frameborder : '0'
  }
  // TI-Nspire(TM) Document Player parameters.
  {
    nspirefile : 'http://dl.dropbox.com/u/10849702/myfile.tns'
  }
);
</script>

```

After you have placed your document in a shared location and modified the iframe, opening the HTML file automatically launches the TI-Nspire™ Document Player and displays your embedded document a your default web browser. Anyone accessing the document must be connected to the Internet and have access to the shared file to view it.

Storing and sharing files offline

You can also share your documents with others to be opened and viewed offline. You can send the HTML file to others as an email attachment or on a flash drive. The recipient can save the file on their hard drive, then open the document in their web browser or text editor.

Launching a dedicated TI-Nspire™ Document Player window

You can use JavaScript to add a link to your web page that will launch the TI-Nspire™ Document Player in a dedicated window. The example code provided produces a link that launches a document from the Activities Exchange on education.ti.com in a dedicated window.

```
<a href="javascript: void(0)"  
onclick="window.open('http://education.ti.com/go/nspireplayer?nspirefi  
le=http://education.ti.com/xchange/US/Math/Algebra/11340/From_Exp  
ressions_to_Equations.tns','_blank','width=800, \height=600,  
\directories=no, \location=no, \menubar=no, \resizable=yes,  
\scrollbars=no, \status=no, \toolbar=no'); return false;"> Click here </a>
```

The first parameter after "window.open" is the same as the source (src) attribute in the embedded iframe. The other attributes in the script control the appearance of the browser components surrounding the dedicated window.

Using the Scratchpad

The Scratchpad is a feature of the TI-Nspire™ handheld that lets you quickly:

- Evaluate math expressions.
- Graph functions.

Opening and closing the Scratchpad

- ▶ From the Home screen, press  to open the Scratchpad.

The first time you open the Scratchpad, a blank page opens with the Calculator active.

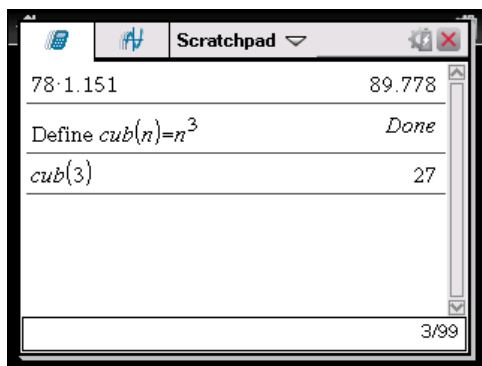

- ▶ Press  to alternate between the Calculate and Graph pages.

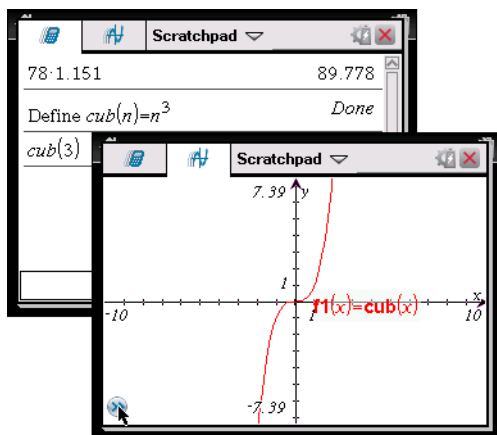

- ▶ Press **[menu]** to see the Scratchpad Calculate or Scratchpad Graph menu. These menus are subsets of the TI-Nspire™ menus for the Calculator and Graphs & Geometry applications. For complete listings of those menus, refer to the documentation for those applications.
- ▶ Press **[esc]** to close the Scratchpad.

Calculating with the Scratchpad

From the Scratchpad Calculate page, enter a math expression on the entry line, then press **[enter]** to evaluate the expression. Expressions display in standard mathematical notation as you enter them.

Each evaluated expression and result becomes part of the Scratchpad history, displayed above the entry line.

Entering simple math expressions

Note: To enter a negative number, press **[(-)]** and then enter the number.

Suppose you want to evaluate $\frac{2^8 \cdot 43}{12}$

1. Select the entry line in the work area.
2. Type **2** **[^]** **8** to begin the expression.

2^8

3. Press **[▶]** to return the cursor to the baseline, and then complete the expression by typing:

[x] **43** **[÷]** **12**

$2^8 \cdot 43 / 12$

4. Press **[enter]** to evaluate the expression.

The expression displays in standard mathematical notation, and the result displays on the right side of the page.

$\frac{2^8 \cdot 43}{12}$

$\frac{2752}{3}$

Note: You can force a decimal approximation in a result by pressing **[ctrl]** **[enter]** instead of **[enter]**.

$$\frac{2^8 \cdot 43}{12} \qquad 917.333$$

Pressing **ctrl** **enter** forces the approximate result.

Note: Results formatting can also be adjusted in Settings. See Working with documents on the TI-Nspire™ handheld for more information about Settings.

Inserting items from the Catalog

You can use the Catalog to insert functions and commands, units, symbols, and expression templates into the entry line.

1. Press  to open the Catalog. By default, the first tab is displayed, which lists all commands and functions in alphabetical order.

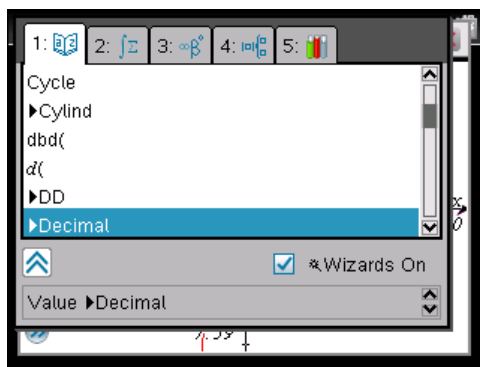

Catalog for a non-CAS handheld

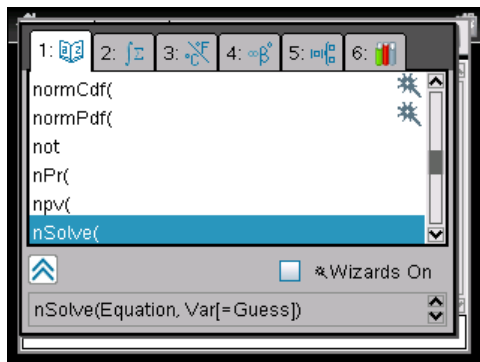

Catalog for a CAS handheld

2. If the function you are inserting is visible in the list, select it and press **enter** to insert it.
3. If the function is not visible:
 - a) Press a letter key to jump to the entries that begin with that letter.
 - b) Press **▼** or **▲** as necessary to highlight the item you are inserting.
 - c) Click a numbered tab to list functions by category: math functions, symbols, math templates, library objects, and value for standard measurement units (CAS).
 - d) Press **enter** to insert the item into the entry line.

Using an expression template

Templates help you enter matrices, piecewise functions, systems of equations, integrals, derivatives, products, and other math expressions.

For example, suppose you want to evaluate $\sum_{n=3}^7 (n)$

1. Press **☰** to open the Template palette.
2. Select  to insert the algebraic sum template.

The template appears on the entry line with small blocks representing elements that you can enter. A cursor appears next to one of the elements to show that you can type a value for that element.

3. Use the arrow keys to move the cursor to each element's position, and type a value or expression for each element.

4. Press **enter** to evaluate the expression.

$$\sum_{n=3}^7 (n)$$

Inserting expressions using a wizard

You can use a wizard to simplify entering some expressions. The wizard contains labeled boxes to help you enter the arguments in the expression.

For example, suppose you want to fit a $y=mx+b$ linear regression model to the following two lists:

{1,2,3,4,5}

{5,8,11,14,17}

1. Press  **1** to open the Catalog and show the alphabetic list of functions.
2. Click inside the list, and then press **L** to jump to the entries that begin with "L."
3. Press **▼** as necessary to highlight **LinRegMx**.
4. If the **Wizards On** option is not checked: Press **tab** **tab** to highlight **Wizards On**, press **enter** to change the setting, then press **tab** **tab** to highlight **LinRegMx** again.

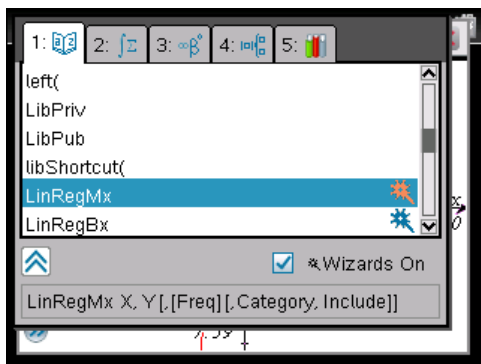

LinRegMx
function in a
non-CAS
handheld

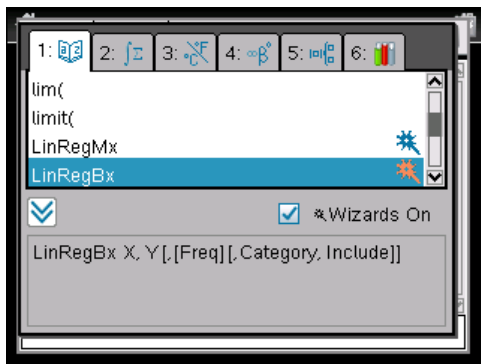

LinRegMx
function in a
CAS
handheld

5. Press **enter**.

A wizard opens, giving you a labeled box to type each argument.

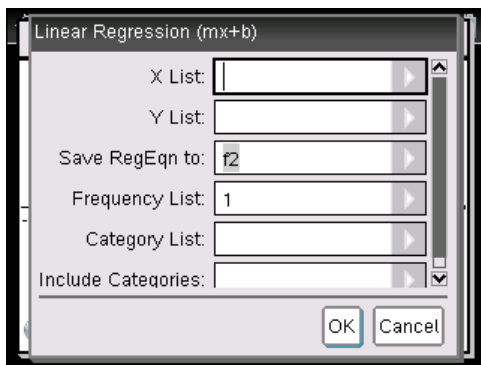

6. Type {1,2,3,4,5} as **X List**.
7. Press **tab** to move to the **Y List** box.
8. Type {5,8,11,14,17} as **Y List**.
9. If you want to store the regression equation in a specific variable, press **tab**, and then replace **Save RegEqn To** with the name of the variable.
10. Select **OK** to close the wizard and insert the expression into the entry line.

The expression is inserted along with statements to copy the regression equation and display the variable *stat.results*, which will contain the results.

LinRegMx {1,2,3,4,5},{5,8,11,14,17},1: CopyVar stat.RegEqn,f1:
stat.results

The Scratchpad then displays the *stat.results* variables.

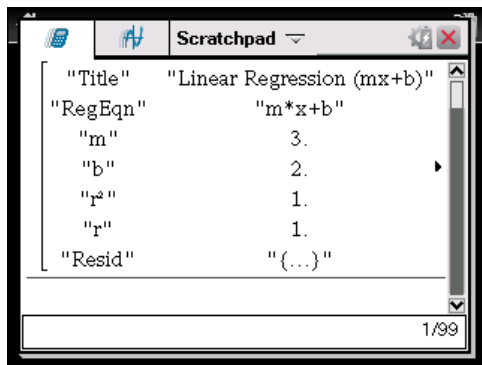

Note: You can copy values from the *stat.results* variables and paste them into the entry line.

Viewing the history

Each evaluated expression and result becomes part of the Scratchpad history, displayed above the entry line.

- ▶ Press ▲ or ▼ to scroll through the history.

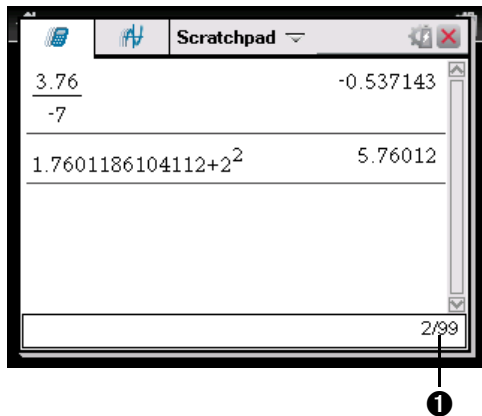

- 1 Current entry/total entries

Copying a history item to the entry line

You can quickly copy an expression, subexpression, or result from the history into the entry line.

1. Press \blacktriangle or \blacktriangledown to move through the history and select the item that you want to copy.
2. Optionally, select part of the expression or result by using **Shift** in combination with the arrow keys.

3. Press **enter** to copy the selection and insert it into the entry line.

Clearing the history

When you clear the history, all variables and functions defined in the history retain their current values. If you clear the history by mistake, use the undo feature.

- From the **Actions** menu, select **Clear History**.

(Press **menu** **1** **5**.)

All expressions and results are removed from the history.

Editing Scratchpad expressions

Although you cannot edit a Scratchpad Calculate expression in the history, you can copy all or part of an expression from the history and paste it to the entry line. You can then edit the entry line.

Inserting elements into the entry line

1. Press **tab**, \blacktriangleleft , \blacktriangleright , \blacktriangle , or \blacktriangledown to position the cursor in the expression. The cursor moves to the closest valid position in the direction that you press.
2. Type the elements or insert them from the Catalog.

Selecting part of an expression

You can delete, cut, or copy a selected part of an expression.

1. Press \leftarrow , \rightarrow , \uparrow , or \downarrow to move the cursor to a starting point in the expression.
2. Press and hold shift and press \leftarrow , \rightarrow , \uparrow , or \downarrow to select.
 - To delete the selection, press del .
 - To cut the selection to the Clipboard, press ctrl X .
 - To copy the selection to the Clipboard, press ctrl C .
 - To paste the selection to a new entry line in Scratchpad, press ctrl V .

Graphing with the Scratchpad

From the Scratchpad Graph page, click the Entry Line Expand button \gg to display the entry line and type an expression to graph. The entry line displays the required format for typing a function. The default graph type is Function, so the form $f1(x)=$ displays.

1. Choose **Graph Type** from the menu, and select a graph type.

For example,

- To graph a scatter plot, press menu 3 4 . Click var to choose variable to plot as x and y for sn .
- To graph a function, press menu 3 1 .

The entry line changes to display the expression format for the specified graph type. You can specify multiple functions of each graph type.

2. Type an expression and any other parameters required for the graph type.

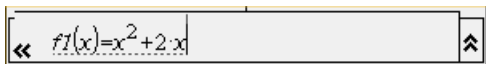

3. Press enter to graph the function, or press \downarrow to add another function. If necessary, you can use press menu 4 to choose a tool on the **Window/Zoom** menu and adjust the viewing area.

When you graph the expression, the entry line disappears to show an uncluttered view of the graph. If you select or trace a function, that function displays on the entry line. You can change a function by editing its expression or grabbing and changing the graph.

As you graph multiple functions on the axes, the label containing the expression displays for each. You can define and graph a maximum of 99 functions of each type.

- Use the **menu** key to explore and analyze the graphed function by tracing it, finding points of interest, or assigning a variable in the expression to a slider.

Viewing the function table

- To display a table of values for the current function, press **menu** **2** **5**.

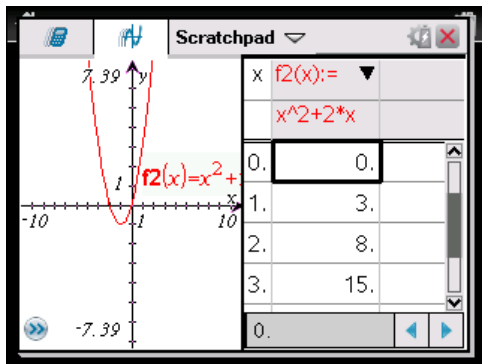

- To hide the function table, click the graph and then press **menu** **2** **5**.

Changing the appearance of the axes

As you work with graphs, the Cartesian axes are displayed by default. You can change the appearance of the axes in the following ways:

- Press **menu** **4** and choose the Zoom tool to use.
- Select the axes and press **ctrl** **menu** **3** to activate the **Attributes** tool.
 - Press **▲** or **▼** to move to the attribute to change. For example, choose the end style attribute.
 - Press **◀** or **▶** to choose the style to apply.
 - Change any other attributes of the axes as required for your work, then press **esc** to exit the attributes tool.
- Adjust the axes scale and tic mark spacing manually.
 - Click and hold one tick mark, and move it on the axis. The spacing and number of tic marks increases (or decreases) on both axes.

- b) To adjust the scale and tic mark spacing on a single axis, press and hold **[Shift]**, and then grab and drag a tic mark on that axis.
- Change axis end values by double-clicking them and typing new values.
 - Adjust the location of the axes. To move the existing axes without resizing or rescaling them, click in and drag an empty region of the screen until the axes are in the desired location.
 - Change the axes' scales by pressing **[menu]** **[4]** **[1]**.
Type the values of your choice over the current values for x-min, x-max, y-min, and y-max and click **OK**.
 - Press **[menu]** **[2]** **[1]** to hide or show the axes.
 - If the axes are shown on the page, selecting this tool hides them.
 - If the axes are hidden on the page, selecting this tool redisplay them.

Tracing a graphed function

Graph Trace moves through the points of a graphed function, parametric, polar, sequence, or scatter plot. To enable the trace tool:

- Press **[menu]** **[5]** **[1]** to move across the points in a graphed function in Trace model.

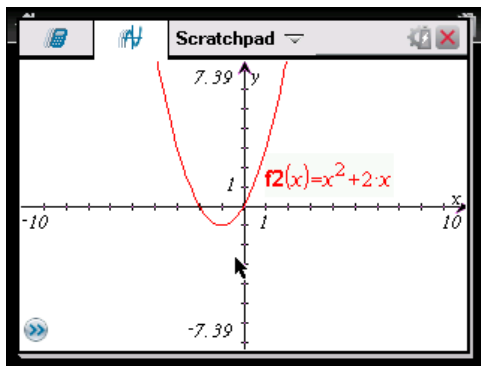

- (Optional) To change the step increment for tracing, press **[menu]** **[5]** **[3]**.

After you type a different step increment, the Graph Trace tool moves across the graph in steps of that size, instead of moving at the default step automatically defined with a function.

- Use Graph Trace to explore a graphed function in the following ways:
 - Move to a point and hover to move the trace cursor to that point.
 - Press ◀ or ▶ to move from point to point on the function's graph. The coordinates of each point traced displays.
 - Press ▲ or ▼ to move from one function's graph to another, or to a scatter plot. The point's coordinates update to reflect the new location of the trace. The trace cursor is positioned on the point of the new graph or plot with the closest x value to the last point identified on the previously traced function or graph. You can trace multiple functions as described in *Tracing all graphs*.
 - Type a number and press to move the trace cursor to that value on the function's graph.
 - Create a persistent point that remains on the graph while in Graph-Trace mode by pressing when the trace point reaches the point you want to label.
 - Trace through and identify the points at which the function has no defined x or y value (a discontinuity). The string *undef* displays instead of a value when you move over a point that is not defined for the function.

Notes:

- When you select or trace a function on the work area, that function displays on the Edit Line.
- When you trace beyond the initially visible graph, the screen pans to show the area being traced.

- Exit Graph Trace by pressing or by choosing another tool.

Finding points of interest

You can use the tools on the **Analyze Graph** menu to find a point of interest in a specified range of any graphed function. Choose a tool to find zero, the minimum or maximum, the point of intersection or inflection, or the numeric derivative (dy/dx) or Integral on the graph.

- Select the point of interest that you want to find on the **Analyze Graph** menu. For example, to find a zero, press .

The icon for the selected tool displays at the top left on the work area. Point to the icon to view a tooltip about how to use the selected tool.

- Click the graph you want to search for the point of interest, then click a second time to indicate where to start the search for the point.

The second click marks the lower bound of the search region and a dotted line displays.

Note: If you are finding the derivative (dy/dx), click the graph at the point (numeric value) to use for finding the derivative.

- Press \leftarrow or \rightarrow to move the dotted line that marks the search region, then click the point at which you want to stop the search (upper bound of the search region).

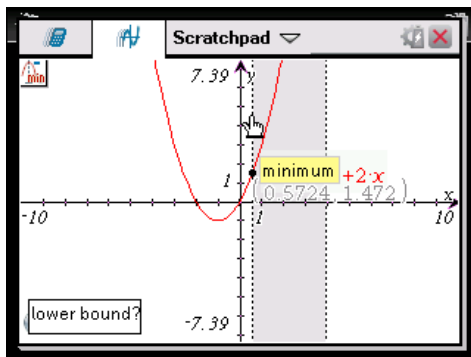

- Press enter at the point to start the search. The tool shades the range.

If the search region you specified includes the point of interest, a label for the point displays. If you change a graph that has points of interest identified, be sure to check for changes in points of interest. For example, if you edit the function on the entry line or manipulate a plot, the point where the graph intersects zero can change.

The labeled points of interest remain visible on the graph. You can exit the tool by pressing esc or choosing another tool.

Working with variables in the Scratchpad

Scratchpad variables are shared between Scratchpad Calculate and Scratchpad Graph, but not with any TI-Nspire™ documents. If you use the same name for a Scratchpad variable and a variable in a document, no conflict occurs unless you attempt to copy expressions between documents and the Scratchpad.

Saving the Scratchpad contents

You can save the Scratchpad Calculate page, the Scratchpad Graph page, or both as a TI-Nspire™ document.

- Press doc , then select **Save to Document**.

2. Press **enter**.

The Save to Document dialog box opens.

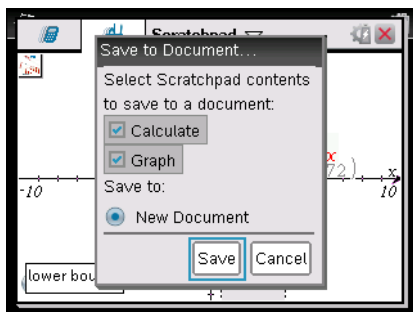

3. Select the page or pages to save.
4. If a document is open, select either New or Current document.
5. Click **Save**.
 - If you selected to save to an open document, the Scratchpad pages are added to the document.
 - If you selected to save to a new document:
 - Click **Yes** when the Save dialog box opens.
 - Type a name for the document.
 - Click **Save** to save the new document.

Clearing Scratchpad contents

Complete the following steps to delete the calculations and graphing work from the Scratchpad application.

1. Press **doc**, then select **Clear Scratchpad**.
2. Press **enter** to delete the Scratchpad contents.

Calculator

Getting started with the Calculator application

The Calculator application gives you a place to enter and evaluate math expressions. You can also use it to define variables, functions, and programs. When you define or edit a variable, function, or program, it becomes available to any TI-Nspire™ math and science learning technology application—such as Graphs & Geometry—that resides in the same problem.

You can also use Calculator to define library objects, such as variables, functions, and programs, which are accessible from any problem of any document. For information on creating library objects, see the “*Libraries*” section of the documentation.

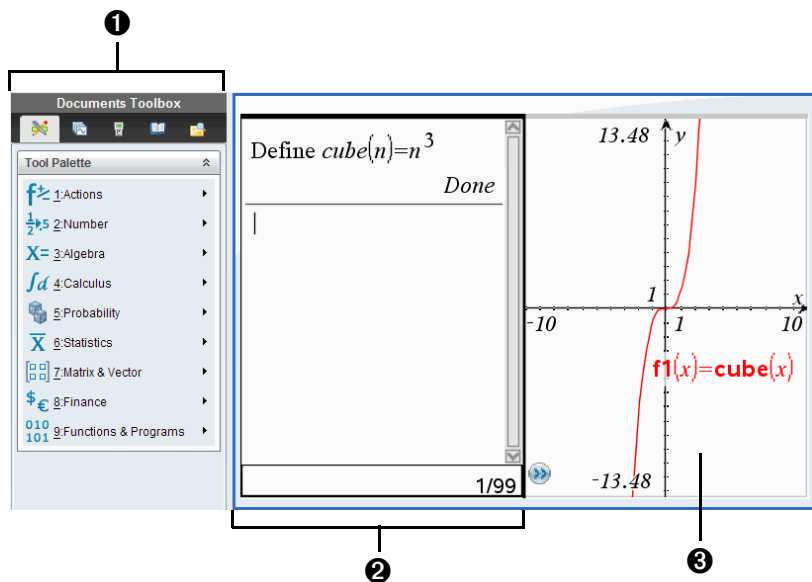

- 1 Calculator menu – This menu is available anytime you are in the Calculator work area using the Normal view mode. The menu in this screen snapshot may not exactly match the menu on your screen.
- 2 Calculator work area
 - Enter a math expression on the entry line and then press to evaluate the expression.
 - Expressions display in standard mathematical notation as you enter them.

- Entered expressions and results show in the Calculator history.

③ Example of Calculator variables used in another application

Calculator menu

Use the Calculator menu to enter and evaluate a variety of math expressions.

Actions

Define	Inserts the Define command.
Recall Definition	Lets you view, reuse, or modify a function or program that you have defined.
Delete Variable	Inserts the delVar command.
Clear a-z	Deletes all variables with single-letter names.
Clear History	Deletes all expressions in the Calculator history.
Insert Comment	Lets you insert text.
Library	Lets you refresh all libraries, set LibPub or LibPriv access, insert a “\” character, or create a library shortcut.
Lock	Inserts Lock , unLock , or getLockInfo() .

Number

Convert to Decimal	Inserts ►Decimal command.
Approximate to Fraction	Inserts ►approxFraction() .
Factor	Inserts factor() .
Least Common Multiple	Inserts lcm() .
Greatest Common Divisor	Inserts gcd() function.
Remainder	Inserts remain() .

Number

Fraction Tools	Lets you select propFrac() , getNum() , getDenom() . CAS: comDenom()
Number Tools	Lets you select round() , iPart() , fPart() , sign() , mod() , floor() , or ceiling() .
Complex Number Tools	Lets you select conj() , real() , imag() , angle() , ►Polar , ►Rect , or the absolute value template.

Algebra

Numerical Solve	Inserts nSolve() .
Solve System of Linear Equations	Opens the Solve a System of Linear Equations wizard.
Polynomial Tools	Lets you open the Find Roots of a Polynomial wizard or select PolyRoots() or cPolyRoots() .

CAS: Algebra

Solve	Inserts solve() .
Factor	Inserts factor() .
Expand	Inserts expand() .
Zeros	Inserts zeros() .
Complete the Square	Inserts completeSquare() .
Numerical Solve	Inserts nSolve() .
Solve System of Equations	Lets you open the Solve a System of Equations or the Solve a System of Linear Equations wizard.

X= CAS: Algebra

Polynomial Tools	Lets you open the Find Roots of a Polynomial wizard or select polyRemainder() , polyQuotient() , polyGcd() , polyCoeffs() , polyDegree() , PolyRoots() , or cPolyRoots() .
Fraction Tools	Lets you select propFrac() , getNum() , getDenom() , or comDenom() .
Convert Expression	Lets you select ►cos , ►sin , or ►Exp .
Trigonometry	Lets you select tExpand() or tCollect() .
Complex	Lets you select cSolve() , cFactor() , or cZeros() .
Extract	Lets you select left() or right() .

∫d Calculus

Numerical Derivative at a Point	Opens the Derivative at a Point wizard.
Numerical Integral	Inserts The Definite integral template.
Sum	Inserts the Sum template.
Product	Inserts the Product template.
Numerical Function Minimum	Inserts nfMin() .
Numerical Function Maximum	Inserts nfMax() .

∫d CAS: Calculus

Derivative	Inserts the Derivative template.
Derivative at a Point	Opens the Derivative at a Point wizard.

 CAS: Calculus

Integral	Inserts the Integral template.
Limit	Inserts the Limit template.
Sum	Inserts the Sum template.
Product	Inserts the Product template.
Function Minimum	Inserts fMin() .
Function Maximum	Inserts fMax() .
Tangent Line	Inserts tangentLine() .
Normal Line	Inserts normalLine() .
Arc Length	Inserts arclen() .
Series	Lets you select taylor() , series() , or dominantTerm() .
Differential Equation Solver	Inserts deSolve() .
Implicit Differentiation	Inserts impDif() .
Numerical Calculations	Lets you select nDerivative() , centralDiff() , nInt() , nfMin() , or nfMax()

Probability

Factorial (!)	Inserts ! .
Permutations	Inserts nPr() .
Combinations	Inserts nCr() .
Random	Lets you select rand() , randInt() , randBin() , randNorm() , randSamp() , or RandSeed .
Distributions	Lets you select from several distributions, such as Normal Pdf , Binomial Cdf , and Inverse F .

Statistics

Stat Calculations	Lets you select from several statistics calculations, such as one-variable analysis, two-variable analysis, and regressions.
Stat Results	Inserts the <i>stat.results</i> variable.
List Math	Lets you select from several list calculations, such as minimum, maximum, and mean.
List Operations	Lets you select from several list operations, such as sorting, filling, and converting to a matrix.
Distributions	Lets you select from several distributions, such as Normal Pdf , Binomial Cdf , and Inverse F .
Confidence Intervals	Lets you select from several confidence intervals, such as t interval and z interval .
Stat Tests	Lets you select from several tests such as ANOVA , t test , z test .

Matrix & Vector

Create	Lets you open the Create a Matrix wizard or insert newMat() , identity() , diag() , randMat() , Fill , subMat() , augment() , colAugment() , or constructMat() .
Transpose	Inserts T .
Determinant	Inserts det() .
Row-Echelon Form	Inserts ref() .
Reduced Row-Echelon Form	Inserts rref() .
Simultaneous	Inserts simult() .

Matrix & Vector

Norms	Lets you select norm() , rowNorm() , or colNorm() .
Dimensions	Lets you select dim() , rowDim() , or colDim() .
Row Operations	Lets you select rowSwap() , rowAdd() , mRow() , or mRowAdd() .
Element Operations	Inserts "dot" operators such as .* (dot add) and .^ (dot power).
Advanced	Inserts trace() , LU , QR , eigVI() , eigVc() , or charPoly() .
Vectors	Inserts unitV() , crossP() , dotP() , ►Polar , ►Rect , ►Cylind , or ►Sphere .

Finance

Finance Solver	Displays the Finance Solver.
TVM Functions	Inserts tvmN() , tvmI() , tvmPV() , tvmPmt() , or tvmFV() .
Amortization	Inserts amortTbl() , bal() , ΣInt() , or ΣPrn() .
Cash Flows	Inserts npv() , irr() , or mirr() .
Interest Conversion	Inserts nom() or eff() .
Days between Dates	Inserts dbd() .

101 Functions & Programs

Program Editor	Lets you view, open for editing, import, or create a new program or function.
Func...EndFunc	Inserts a template for creating a function.
Prgm...EndPrgm	Inserts a template for creating a program.

Local	Inserts the Local command.
Control	Lets you select from a list of function and program-control templates, such as If...Then...EndIf , While...EndWhile , Try...Else...EndTry , and error-handling and warning-related items.
Transfer	Inserts transfer commands Return , Cycle , Exit , Lbl , Stop , or Goto .
I/O	Inserts input/output commands Disp , Request , RequestStr , or Text .
Mode	Inserts commands for setting or reading modes, such as display digits, angle mode, base mode, and others. Also lets you get the current language information.
Add New Line	Starts a new line within a function or program definition.

Entering and evaluating math expressions

Entering simple math expressions

Note: To enter a negative number on the handheld, press $\boxed{-}$. To enter a negative number on a computer keyboard, press the hyphen key (-).

Suppose you want to evaluate $\frac{2^8 \cdot 43}{12}$

1. Select the entry line in the Calculator work area.
2. Type 2^8 to begin the expression.

2^8

3. Press \blacktriangleright to return the cursor to the baseline.
4. Complete the expression:
 - Type $*43/12$.

Handheld: Type $\boxed{\times}$ 43 $\boxed{\div}$ 12.

$$2^8 \cdot 43 / 12$$

5. Press **enter** to evaluate the expression.

The expression displays in standard mathematical notation, and the result displays on the right side of the Calculator.

$$\frac{2^8 \cdot 43}{12} \qquad \frac{2752}{3}$$

Note: If a result does not fit on the same line with the expression, it displays on the next line.

Controlling the form of a result

You might expect to see a decimal result instead of $2752/3$ in the preceding example. A close decimal equivalent is $917.33333\dots$, but that's only an approximation.

By default, Calculator retains the more precise form: $2752/3$. Any result that is not a whole number displays in a fractional or (CAS) symbolic form. This reduces rounding errors that could be introduced by intermediate results in chained calculations.

You can force a decimal approximation in a result:

- By pressing shortcut keys.
 - **Windows®:** Press **Ctrl+Enter** to evaluate the expression.
 - **Macintosh®:** Press **⌘+Enter** to evaluate the expression.
 - **Handheld:** Press **ctrl** **enter** instead of **enter** to evaluate the expression.

$$\frac{2^8 \cdot 43}{12} \qquad 917.333$$

Pressing **ctrl** **enter** forces the approximate result.

- By including a decimal in the expression (for example, $43.$ instead of 43).

$$\frac{2^8 \cdot 43}{12} \qquad 917.333$$

- By wrapping the expression in the **approx()** function.

$$\text{approx}\left\{\frac{2^8 \cdot 43}{12}\right\} \qquad 917.333$$

- By changing the document's **Auto or Approximate** mode setting to Approximate.
 - From the **File** menu, select **Settings > Document Settings**.

Handheld: Press   .

Note that this method forces all results in all of the document's problems to approximate.

Inserting items from the Catalog

You can use the Catalog to insert system functions and commands, symbols, and expression templates into the Calculator entry line.

1. Click the **Utilities** tab, and click  to display the Catalog.

Handheld: Press  **1**.

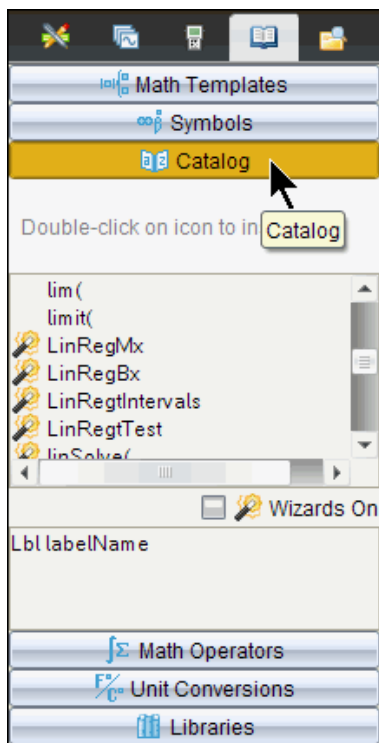

Note: Some functions have a wizard that prompts you for each argument. Those functions are shown with an indicator. To receive the prompts, select Wizards On.

2. If the item you are inserting is visible in the list, select it and press to insert it.
3. If the item is not visible:
 - a) Click inside the list of functions, and then press a letter key to jump to the entries that begin with that letter.
 - b) Press \blacktriangledown or \blacktriangle as necessary to highlight the item you are inserting.
Help, such as syntax information or a short description of the selected item, appears at the bottom of the Catalog.
 - c) Press to insert the item into the entry line.

Using an expression template

The Calculator has templates for entering matrices, piecewise functions, systems of equations, integrals, derivatives, products, and other math expressions.

For example, suppose you want to evaluate $\sum_{n=3}^7 (n)$

1. On the **Utilities** tab, click $\left[\left[\begin{array}{c} \square \\ \square \\ \square \end{array} \right] \right]$ to display the templates.

Handheld: Press $\left[\left[\begin{array}{c} \square \\ \square \\ \square \end{array} \right] \right]$.

2. Select $\left[\left[\begin{array}{c} \square \\ \Sigma \\ \square = \square \end{array} \right] \right]$ to insert the algebraic sum template.

The template appears on the entry line with small blocks representing elements that you can enter. A cursor appears next to one of the elements to show that you can type a value for that element.

$$\sum_{n=\square}^{\square} (\square)$$

3. Use the arrow keys to move the cursor to each element's position, and type a value or expression for each element.

$$\sum_{n=3}^7 (n)$$

4. Press $\left[\text{enter} \right]$ to evaluate the expression.

$$\sum_{n=3}^7 (n) \quad 25$$

Creating matrices

1. On the **Utilities** tab, click $\left[\left[\begin{array}{c} \square \\ \square \\ \square \end{array} \right] \right]$ to display the templates.

Handheld: Press $\boxed{\text{M}^{-1}}$.

2. Select $\boxed{\begin{bmatrix} \square & \square & \square \\ \square & \square & \square \\ \square & \square & \square \end{bmatrix}}$.

The Create a Matrix dialog box displays.

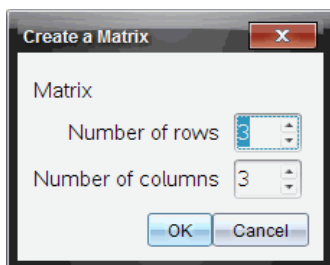

3. Type the **Number of rows**.
4. Type the **Number of columns**, and then select **OK**.
Calculator displays a template with spaces for the rows and columns.
Note: If you create a matrix with a large number of rows and columns, it may take a few moments to appear.
5. Type the matrix values into the template, and press $\boxed{\text{enter}}$ to define the matrix.

Inserting a row or column into a matrix

- ▶ To insert a new row, hold down **Alt** and press **Enter**.
- ▶ To insert a new column, hold down **Shift** and press **Enter**.

Handheld:

- ▶ To insert a new row, press $\boxed{\downarrow}$.
- ▶ To insert a new column, press $\boxed{\uparrow\text{shift}} \boxed{\text{enter}}$.

Inserting expressions using a wizard

You can use a wizard to simplify entering some expressions. The wizard contains labeled boxes to help you enter the arguments in the expression.

For example, suppose you want to fit a $y=mx+b$ linear regression model to the following two lists:

{1,2,3,4,5}

{5,8,11,14,17}

1. On the **Utilities** tab, click  to display the Catalog.

Handheld: Press  **1**.

2. Click an entry in the Catalog, and then press **L** to jump to the entries that begin with “L.”

Handheld: Press .

3. Press **▼** as necessary to highlight **LinRegMx**.
4. Click the **Wizards On** option, if it is not already selected:

Handheld: Press   to highlight **Wizards On**, press  to change the setting, and then press   to highlight **LinRegMx** again.

5. Press .

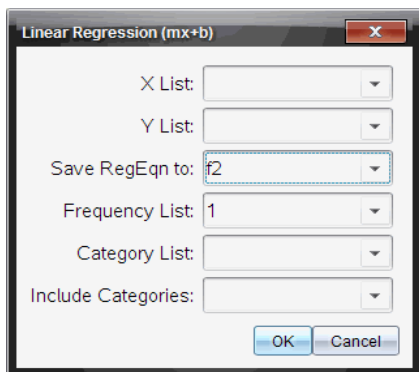
A wizard opens, giving you a labeled box to type each argument.

6. Type $\{1, 2, 3, 4, 5\}$ as **X List**.
7. Press  to move to the **Y List** box.
8. Type $\{5, 8, 11, 14, 17\}$ as **Y List**.
9. If you want to store the regression equation in a specific variable, press , and then replace **Save RegEqn To** with the name of the variable.
10. Select **OK** to close the wizard and insert the expression into the entry line.

Calculator inserts the expression and adds statements to copy the regression equation and display the variable *stat.results*, which will contain the results.

LinRegMx {1,2,3,4,5},{5,8,11,14,17},1: CopyVar stat.RegEqn,f2:
stat.results

Calculator then displays the *stat.results* variables.

LinRegMx {1,2,3,4,5},{5,8,11,14,17},1: <i>stat.results</i>	
"Title"	"Linear Regression (mx+b)"
"RegEqn"	"m*x+b"
"m"	3.
"b"	2.
"r ² "	1.
"r"	1.
"Resid"	" {...}"

Note: You can copy values from the *stat.results* variables and paste them into the entry line.

Creating a piecewise function

1. Begin the function definition. For example, type the following.

Define $f(x,y)=$

2. On the **Utilities** tab, click  to display the templates.

Handheld: Press .

3. Select .

The Piecewise Function dialog box displays.

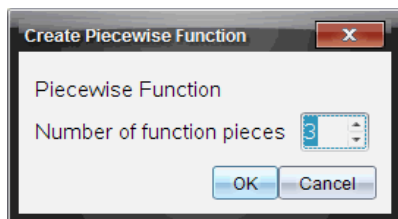

4. Type the **Number of Function Pieces**, and select **OK**.

Calculator displays a template with spaces for the pieces.

5. Type the expressions into the template, and press  to define the function.
6. Enter an expression to evaluate or graph the function. For example, enter the expression $f(1,2)$ on the Calculator entry line.

Creating a system of equations

1. On the **Utilities** tab, click  to display the templates.

Handheld: Press .

2. Select .

The Create a System of Equations dialog box displays.

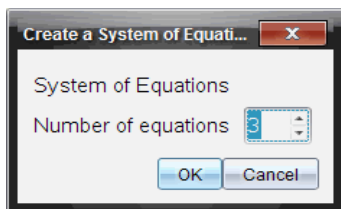

3. Type the **Number of Equations**, and select **OK**.

Calculator displays a template with spaces for the equations.

4. Type the equations into the template, and press  to define the system.

Deferring evaluation

You don't have to complete and evaluate an expression as soon as you begin typing it. You can type part of an expression, leave to check some work you did on another page, and then come back to complete the expression later.

Working with variables

When you first store a value in a variable, you give the variable a name.

- If the variable does not already exist, Calculator creates it.
- If the variable already exists, Calculator updates it.

Variables within a problem are shared by TI-Nspire™ math and science learning technology applications. For example, you can create a variable in Calculator and then use or modify it in Graphs & Geometry or Lists & Spreadsheet within the same problem.

For detailed information about variables, refer to the guidebook chapter "*Using variables.*"

CAS: Working with measurement units

A list of pre-defined constants and measurement units is available in the Catalog. You can also create your own units.

Note: If you know a unit's name, you can type the unit directly. For example, you can type `_qt` to specify quarts. To type the underscore symbol on the handheld, press  .

CAS: Converting between measurement units

You can convert a value between any two units within the same category (such as length).

Example: Using the Catalog, convert 12 meters to feet. The desired expression is `12·m▶_ft`.

1. Type 12 on the entry line.
2. On the **Utilities** tab, click  to display the unit conversions.

Handheld: Press  3.

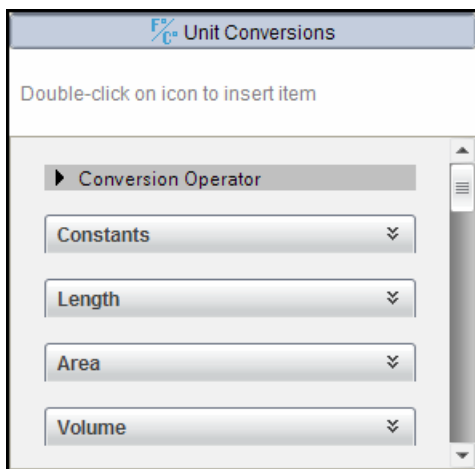

3. Select the **Length** category to expand the list of pre-defined length units.

Handheld: Scroll to the **Length** category, and press .

4. Scroll to **meter**.

Handheld: Scroll to `_m` (noting the **meter** hint in the Help window).

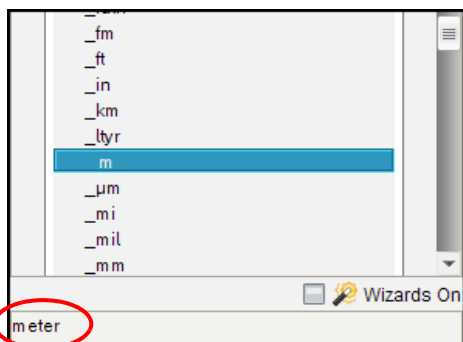

5. Press **enter** to paste **_m** to the entry line.

12_m

6. Select the Conversion Operator (▶) at the top of the Units list, and press **enter** to paste it to the entry line.

12_m▶

7. Select **_ft** from the Length category, and press **enter**.

12_m▶_ft

8. Press **enter** to evaluate the expression.

12_m▶_ft 39.3701_ft

CAS: Creating a user-defined unit

As with the pre-defined units, user-defined unit names must begin with an underscore symbol.

Example: Using the pre-defined units *_ft* and *_min*, define a unit named *_fpm* that lets you enter velocity values in feet per minute and convert velocity results to feet per minute.

Define *_fpm* = $\frac{ft}{min}$ Done

Now you can use the new velocity unit *_fpm*.

$15 \cdot \textit{_knot} \blacktriangleright \textit{_fpm}$	$1519.03 \cdot \textit{_fpm}$
$160 \cdot \textit{_mph} \blacktriangleright \textit{_fpm}$	$14080 \cdot \textit{_fpm}$
$500 \cdot \textit{_fpm} \blacktriangleright \textit{_knot}$	$4.93737 \cdot \textit{_knot}$

Creating user-defined functions and programs

You can use the **Define** command to create your own functions and programs. You can create them in the Calculator application or in the Program Editor and then use them in other TI-Nspire™ applications.

For information on programming with the Program Editor, see the “Programming” and “Libraries” sections of the documentation.

Defining a single-line function

Suppose you want to define a function named **cube()** that calculates the cube of a number or variable.

1. On the Calculator entry line, type `Define cube(x)=x^3` and press .

Define $\textit{cube}(x)=x^3$	Done
-------------------------------	------

The message “Done” confirms that the function has been defined.

2. Type `cube(2)` and press to test the function.

$\textit{cube}(2)$	8
--------------------	---

Defining a multiple-line function using templates

You can define a function consisting of multiple statements entered on separate lines. A multiple-line function may be easier to read than one with multiple statements separated by colons.

Note: You can create multiple-line functions only by using the **Define** command. You cannot use the `:=` or `→` operators to create multiple-line definitions. The **Func...EndFunc** template serves as a container for the statements.

As an example, define a function named **g(x,y)** that compares two arguments x and y . If argument $x >$ argument y , the function should return the value of x . Otherwise, it should return the value of y .

1. On the Calculator entry line, type `Define g(x,y)=`. Do not press `enter` yet.

```
define g(x,y)=|
```

2. Insert the **Func...EndFunc** template.
 - From the **Functions & Programs** menu, select **Func...EndFunc**.
Calculator inserts the template.

```
define g(x,y)=Func
                |
                EndFunc
```

3. Insert the **If...Then...Else...EndIf** template.
 - From the **Functions & Programs** menu, select **Control**, and then select **If...Then...Else...EndIf**.
Calculator inserts the template.

```
define g(x,y)=Func
                If|Then
                Else
                EndIf
                EndFunc
```

4. Type the remaining parts of the function, using the arrow keys to move the cursor from line to line.

```
define g(x,y)=Func
                If x>y Then
                return x
                Else
                return y|
                EndIf
                EndFunc
```

5. Press `enter` to complete the definition.
6. Evaluate `g(3,-7)` to test the function.

```
g(3,-7) 3
```

Defining a multiple-line function manually

- ▶ To start each new line without completing the function definition, hold down **Alt** and press **Enter**

Handheld: Press $\boxed{\leftarrow}$ instead of pressing $\boxed{\text{enter}}$.

As an example, define a function **sumIntegers(x)** that calculates the cumulative sum of integers from 1 through x .

1. On the Calculator entry line, type `Define sumIntegers(x)=`. Do not press $\boxed{\text{enter}}$ yet.

```
Define sumIntegers(x)=|
```

2. Insert the **Func...EndFunc** template.

- From the **Functions & Programs** menu, select **Func...EndFunc**.

Calculator inserts the template.

```
Define sumIntegers(x)=Func
                        |
                        EndFunc
```

3. Type the following lines, pressing $\boxed{\leftarrow}$ or **Alt+Enter** at the end of each line.

```
Define sumIntegers(x)=Func
    Local i,tmpsum
    tmpsum:=0
    For i,1,x
        tmpsum:=tmpsum+i
    EndFor
    Return tmpsum
EndFunc
```

4. After typing `Return tmpsum`, press $\boxed{\text{enter}}$ to complete the definition.
5. Evaluate `sumIntegers(5)` to test the function.

```
sumintegers(5) 15
```

Defining a program

Defining a program is similar to defining a multiple-line function. The **Prgm...EndPrgm** template serves as a container for the program statements.

As an example, create a program named $g(x,y)$ that compares two arguments. Based on the comparison, the program should display the text " $x > y$ " or " $x \leq y$ " (showing the values of x and y in the text).

1. On the Calculator entry line, type `Define prog1(x,y)=`. Do not press `enter` yet.

```
Define prog1(x,y)=|
```

2. Insert the **Prgm...EndPrgm** template.

- From the **Functions & Programs** menu, select **Prgm...EndPrgm**.

```
Define prog1(x,y)=Prgm
                    |
                    ...|
                    EndPrgm
```

3. Insert the **If...Then...Else...EndIf** template.

- From the **Functions & Programs** menu, select **Control**, and then select **If...Then...Else...EndIf**.

```
Define prog1(x,y)=Prgm
                    |
                    If|Then
                    |
                    Else
                    |
                    EndIf
                    EndPrgm
```

4. Type the remaining parts of the function, using the arrow keys to move the cursor from line to line. Use the Symbol Palette to type the " \leq " symbol.

```
Define prog1(x,y)=Prgm
                    |
                    If x>y Then
                    |
                    Disp x," > ",y
                    |
                    Else
                    |
                    Disp x," ≤ ",y|
                    |
                    EndIf
                    EndPrgm
```

5. Press `enter` to complete the definition.
6. Execute `prog1(3,-7)` to test the program.

$prog1(3,-7)$

$3 > -7$

Done

Recalling a function or program definition

You might want to reuse or modify a function or program that you have defined.

1. Display the list of defined functions.
 - From the **Actions** menu, select **Recall Definition**.
2. Select the name from the list.

The definition (for example, `Define f(x)=1/x+3`) is pasted into the entry line for editing.

Editing Calculator expressions

Although you cannot edit an expression in the Calculator history, you can copy all or part of an expression from the history and paste it to the entry line. You can then edit the entry line.

Positioning the cursor in an expression

- ▶ Press `tab`, `←`, `→`, `▲`, or `▼` to move the cursor through the expression. The cursor moves to the closest valid position in the direction that you press.

Note: An expression template may force the cursor to move through its parameters, even though some parameters may not be exactly in the path of the cursor movement. For example, moving upward from the main argument of an integral always moves the cursor to the top limit.

Inserting into an expression in the entry line

1. Position the cursor at the point where you want to insert additional elements.
2. Type the elements that you want to insert.

Note: When you insert an open parenthesis, Calculator adds a temporary close parenthesis, displayed in gray. You can override the temporary parenthesis by typing the same parenthesis manually or by entering something past the temporary parenthesis (thereby implicitly validating its position in the expression). After you override the temporary gray parenthesis, it is replaced with a black parenthesis.

Selecting part of an expression

1. Position the cursor at the starting point in the expression.

Handheld: Press \leftarrow , \rightarrow , \uparrow , or \downarrow to move the cursor.

2. Press and hold [shift] and press \leftarrow , \rightarrow , \uparrow , or \downarrow to select.

Deleting all or part of an expression on the entry line

1. Select the part of the expression to delete.

2. Press [del] .

Financial calculations

Several TI-Nspire™ functions provide financial calculations, such as time value of money, amortization calculations, and return on investment calculations.

The Calculator application also includes a Finance Solver. It lets you dynamically solve several types of problems, such as loans and investments.

Using the Finance Solver

1. Open the Finance Solver.
 - From the **Finance** menu, select **Finance Solver**.

The solver displays its default values (or previous values, if you have already used the solver in the current problem).

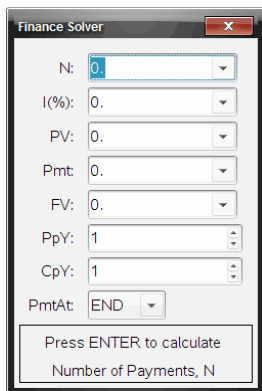

Finance Solver

N: 0

I(%): 0.

PV: 0.

Pmt: 0.

FV: 0.

PpY: 1

CpY: 1

PmtAt: END

Press ENTER to calculate
Number of Payments, N

2. Enter each known value, using [tab] to cycle through the items.
 - The help information at the bottom of the solver describes each item.

- You might need to temporarily skip the value that you want to calculate.
 - Make sure to set **PpY**, **CpY**, and **PmtAt** to the correct settings (12, 12, and END in this example).
3. Press as necessary to select the item that you want to calculate, and then press .

The solver calculates the value and stores all the values in “tvm.” variables, such as *tvm.n* and *tvm.pmt*. These variables are accessible to all TI-Nspire™ applications within the same problem.

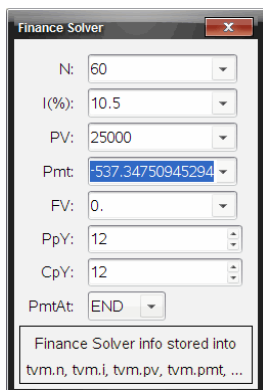

Finance functions included

In addition to the Finance Solver, TI-Nspire™ built-in finance functions include:

- TVM functions for calculating future value, present value, number of payments, interest rate, and payment amount.
- Amortization information such as amortization tables, balance, sum of interest payments, and sum of principal payments.
- Net present value, internal rate of return, and modified rate of return.
- Conversions between nominal and effective interest rates, and calculation of days between dates.

Notes:

- Finance functions do not automatically store their argument values or results to the TVM variables.
- For a complete list of TI-Nspire™ functions, refer to the *Reference Guide*.

Working with the Calculator history

As you enter and evaluate expressions in the Calculator application, each entry/result pair is saved in the Calculator history. The history gives you a way to review your calculations, repeat a set of calculations, and copy expressions for reuse in other pages or documents.

Viewing the Calculator history

The history of the expressions you have entered accumulates above the entry line, with the most recent expression at the bottom. If the history does not fit in the Calculator work area, you can scroll through the history.

Note: You may notice a processing slowdown when the history contains a large number of entries.

- ▶ Press ▲ or ▼ to scroll through the history.

$\frac{3.76}{-7.9+\sqrt{5}}$	-0.66385
$-0.66384977522033+2\cdot\log_{10}(45)$	2.64258
$a:=5;b:=2;\frac{a}{b}\cdot 1.$	2.5
Define $\text{cube}(x)=x^3$	Done
1/4	

1

- 1 Current entry/total entries

Copying a Calculator history item to the entry line

You can quickly copy an expression, subexpression, or result from the history into the entry line.

1. Press ▲ or ▼ to move through the history and select the item that you want to copy.
2. Optionally, select part of the expression or result by using **Shift** in combination with the arrow keys.

approx $\frac{2^8 \cdot 12}{42}$ 73.1428571429

Note: The float setting for the current document may limit the number of decimal places displayed in a result. To capture the result in its full precision, select it either by scrolling with the up and down arrow keys or by triple-clicking it.

3. Press **enter** to copy the selection and insert it into the entry line.

Copying a history item to another application

1. Press **▲** or **▼** to move through the history and select the item that you want to copy.
2. Optionally, select part of the expression or result by using **Shift** in combination with the arrow keys.
3. Use the standard key shortcut for copying a selection.
 - **Windows®:** Press **Ctrl+C**.
 - **Macintosh®:** Press **⌘+C**.
 - **Handheld:** Press **ctrl** **C**.
4. Place the cursor at the location where you want the copy.
5. Paste the copy.
 - **Windows®:** Press **Ctrl+V**.
 - **Macintosh®:** Press **⌘+V**.
 - **Handheld:** Press **ctrl** **V**.

Note: If you copy an expression that uses variables into a different problem, the values of those variables are not copied. You must define the variables in the problem where you paste the expression.

Deleting an expression from the history

When you delete an expression, all variables and functions defined in the expression retain their current values.

1. Drag or use the arrow keys to select the expression.

Handheld: Use the arrow keys.

$\frac{2^8 \cdot 12}{42}$ 8.55236

2. Press .

The expression and its result are removed.

Clearing the Calculator history

When you clear the history, all variables and functions defined in the history retain their current values. If you clear the history by mistake, use the undo feature.

- ▶ To clear the history,
 - From the **Actions** menu, select **Clear History**.

All expressions and results are removed from the history.

Using Variables

A variable is a defined value that can be used multiple times in a problem. You can define a value or function as a variable within each application. Within a problem, variables are shared by TI-Nspire™ applications. For example, you can create a variable in Calculator, then use or modify it in Graphs & Geometry or Lists & Spreadsheet within the same problem.

Each variable has a name and a definition and the definition can be changed. When you change the definition, all occurrences of the variable in the problem are updated to use the new definition. In the TI-Nspire™ software, a variable has four attributes:

- Name - User-defined name assigned when the variable is created.
- Location - Variables are stored in memory.
- Value - Number, text, mathematical expression, or function.
- Type - Type of data that can be stored as a variable.

Note: Variables created with the **Local** command within a user-defined function or program are not accessible outside that function or program.

Linking values on pages

Values and functions created or defined in one application can interact with other applications (within the same problem) to share data.

When using linked items, keep in mind:

- Values can be linked between applications on one page or between different pages of the same problem.
- All applications are linked to the same data.
- If the linked value is changed in the original application, the change is reflected in all linked usages.

Defining a variable is the first step in linking values.

Creating variables

Any portion or attribute of an object or function created within an application can be stored as a variable. Examples of attributes that can become variables are the area of a rectangle, the radius of a circle, the value contained in a spreadsheet cell or the contents of a row or column, or a function expression. When you create a variable, it is stored in memory.

Types of variables

You can store the following data types as variables:

Data type	Examples
Expression	$\sqrt{2}$  2.541.25E62 π xmin/102+3i(x-2) ² 2
List	{2, 4, 6, 8} {1, 1, 2} {"red", "blue", "green"} 
Matrix	$\begin{bmatrix} 1 & 2 & 3 \\ 3 & 6 & 9 \end{bmatrix}$ This can be entered as: [1,2,3;3,6,9] 
Character string	"Hello" "xmin/10" "The answer is:"
Function, program	myfunc(arg) ellipse(x, y, r1, r2) 
Measurement	area, perimeter, length, slope, angle 

When you click  or press  on a handheld to open the list of stored variables, a symbol indicates the type.

Creating a variable from a Calculator value

This example shows how to create a variable using a handheld. Complete the following steps to create a variable named *num* and store the result of the expression $5+8^3$ in that variable.

1. On the Calculator entry line, type the expression $5+8^3$.

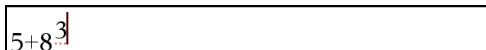

2. Press  to expand the cursor to the baseline.

3. Press **ctrl** **var** and then type the variable name `num`.

$5+8^3 \rightarrow \mathbf{num}$

This means: Calculate $5+8^3$ and store the result as a variable named *num*.

4. Press **enter**.

Calculator creates the variable *num* and stores the result there.

$5+8^3 \rightarrow num$ 517

Creating a variable in the computer software

When creating a variable in the computer software, use the following conventions. As alternatives to using \rightarrow (store), you can use “:=” or the **Define** command. All of the following statements are equivalent.

$$5+8^3 \rightarrow num$$

$$num := 5+8^3$$

$$\text{Define } num=5+8^3$$

Checking a variable's value

You can check the value of an existing variable by entering its name on the Calculator entry line. When you type the name of a stored variable, it appears in bold type.

- On the Calculator entry line, type the variable name `num` and press **enter**.

The value most recently stored in *num* displays as the result.

\mathbf{num} 517

Automatically creating variables in Graphs & Geometry

In the Graphs and Geometry applications, functions defined on the entry line are automatically stored as variables.

$f1(x)=x^3$

In this example, $f1(x)=x^3$ is a variable definition, which allows it to be displayed in other applications including a table in the Lists & Spreadsheet application.

Creating a variable from a Graphs & Geometry value

1. Click to select the value to store as a variable.

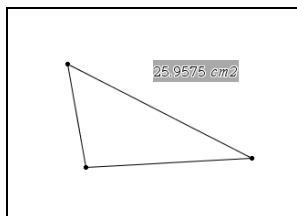

2. Click .

Handheld: Press .

The Variables options are displayed with **Store Var** highlighted.

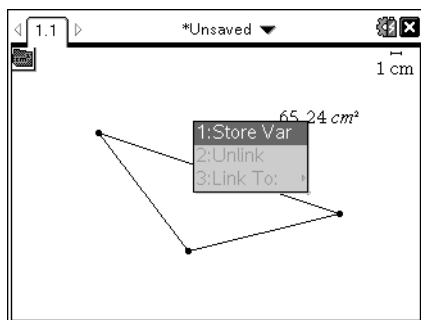

3. Press . VAR := appears before the selected value. This is the default name.

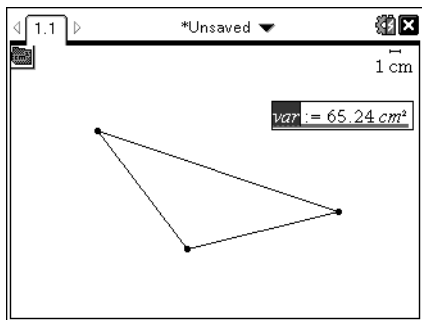

4. Replace the default name VAR with the variable name you want to give the value.
5. When the variable name is typed, press .

The value is saved to that variable name, and the stored value or its name appears in bold text to indicate it is a stored value.

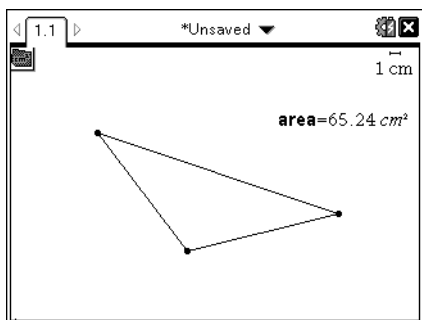

Note: You can also share a Graphs & Geometry axis end value with other applications. If necessary, click **Actions, Show/Hide Axes End Values** to display the end values on the horizontal and vertical axes. Click the number for an end value to highlight it in the entry field. Name the variable and store it for use with other applications by using any method described in Step 2.

Automatically creating variables in Lists & Spreadsheet

Naming a list at the top of a Lists & Spreadsheet column automatically stores that value as a list variable. This variable can be used in other applications including Data & Statistics.

Creating a variable from a Lists & Spreadsheet cell value

You can share a cell value with other applications. When defining or referring to a shared cell in Lists & Spreadsheet, precede the name with an apostrophe (').

1. Click the cell that you want to share.

2. Click  to open the Variables menu.
Handheld: Press `var`.

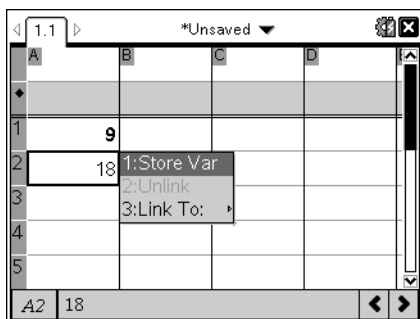

3. Select **Store Var**.

A formula is inserted into the cell with *var* as a placeholder for a variable name.

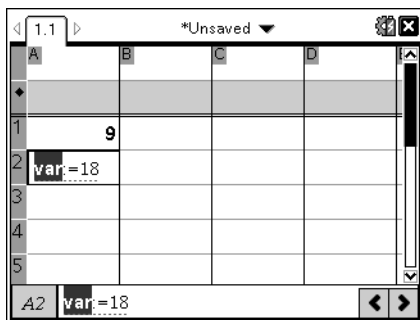

4. Replace the letters "*var*" with a name for the variable, and press `enter`.

The value is now available as a variable to other applications within the same problem.

Note: If a variable with the name you specified already exists in the current problem space, Lists & Spreadsheet displays an error message.

Using (linking) variables

Sharing, or linking, the variables you create is a powerful tool for math exploration. The display of linked variables is automatically updated when the variable's value changes.

Linking to shared variables

To use a stored variable:

1. Display the page and select the location or object to which you want to link a variable.
2. Select the Variables tool .

The Variables options are displayed. The software knows which types of variables will work in the location or with the object selected and will only display those variables.

3. Use ▲ and ▼ to scroll the list, or type part of the variable name.

As you type, the system displays a list of variables that begin with the letters you typed. Typing part of the name enables you to locate a variable more quickly if the list is long.

4. When you locate and highlight the name of the variable you want to use, click the name or press .

The selected variable value is linked.

Linking a Lists & Spreadsheet cell to a variable

When you link a cell to a variable, Lists & Spreadsheet keeps the cell value updated to reflect the current value of the variable. The variable can be any variable in the current problem and can be defined in Graphs & Geometry, Calculator, or any instance of Lists & Spreadsheet.

Note: Do not link to a system variable. Doing so could prevent the variable from being updated by the system. System variables include *ans*, *StatMatrix*, and statistics results (such as *RegEqn*, *dfError*, and *Resid*).

1. Click the cell that you want to link to the variable.
2. Open the VarLink menu:
 - Click , then click **Cell**.
 - **Handheld:** Press .

The VarLink menu displays.

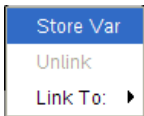

3. Under **Link To**, scroll to the name of the variable and click it.
The cell shows the value of the variable.

Using a variable in a calculation

After storing a value in a variable, you can use the variable name in an expression as a substitute for the stored value.

1. Enter the expression:
 - Type $4 \cdot 25 \cdot \text{num}^2$ on the entry line, and press **Enter**.
 - **Handheld:** Type 4 25 num^2 on the entry line, and press .

Calculator substitutes 517, the value currently assigned to *num*, and evaluates the expression.

$4 \cdot 25 \cdot \text{num}^2$	26728900
---------------------------------	----------

2. Enter the expression:
 - Type $4 \cdot 25 \cdot \text{nonum}^2$, and press **Enter**.
 - **Handheld:** Type 4 25 nonum^2 on the entry line, and press .

$4 \cdot 25 \cdot \text{nonum}^2$	$100 \cdot \text{nonum}^2$
-----------------------------------	----------------------------

CAS: Because the variable *nonum* has not been defined, it is treated algebraically in the result.

$4 \cdot 25 \cdot \text{nonum}^2$	"Error: Variable is not defined"
-----------------------------------	----------------------------------

Because the variable *nonum* has not been defined, the expression returns an error message.

Entering multiple statements on the entry line

To enter several statements on a single line, separate them with a colon (":"). Only the result of the last expression is shown.

$$a:=5: b:=2: \frac{a}{b} \cdot 1. \quad 2.5$$

Setting variable values with a slider

In the Graphs and Geometry applications, a slider control lets you adjust or animate the assignment of values for a numeric variable. Use a slider to represent multiple variable values in a continuous range.

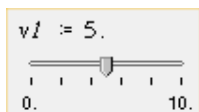

1. From the Document Tools menu, select **Actions > Insert Slider**.

Handheld: Press    to insert a slider.

The slider displays on the work area. If you need to adjust or animate value selection for more than one variable, you can repeat this step and insert multiple sliders.

Note: You can access the context menu to Pin a slider to its location and prevent unintentional movement.

2. Click the slider to activate it and press  to move between the slider scale and the variable's value.
3. Use  and  to move the slider on the scale.
4. Press **Enter** to select the value.

Access the context menu and choose **Settings** to view or change the default slider settings.

Naming variables

Variable and function names that you create must meet the following naming rules.

Note: In the unlikely event that you create a variable with the same name as one used for statistical analysis or by the Finance Solver, an error condition could occur. If you begin entering a variable name that is already in use in the current problem, the software shows the entry in **bold** to let you know.

- Variable names must be in one of the forms *xxx* or *xxx.yyy*. The *xxx* part can have 1 to 16 characters. The *yyy* part, if used, can have 1 to 15 characters. If you use the *xxx.yyy* form, both *xxx* and *yyy* are required; you cannot start or end a variable name with a period ".".

- Characters can consist of letters, digits, and the underscore character (`_`). Letters can be U.S. or Greek letters (but not Π or π), accented letters, and international letters.
 - Do not use **c** or **n** from the symbol palette to construct a variable name such as **c1** or **n12**. These may appear to be letters, but they are treated internally as special symbols.
 - You can use uppercase or lowercase letters. The names *AB22*, *Ab22*, *aB22*, and *ab22* all refer to the same variable.
 - You cannot use a digit as the first character of *xxx* or *yyy*.
 - Do not use spaces.
 - If you want a variable to be treated as a complex number, use an underscore as the last character of the name.
 - CAS: If you want a variable to be treated as a type of unit (such as *_m* or *_ft*), use an underscore as the first character of the name. You cannot use subsequent underscores in the name.
 - You cannot use an underscore as the first character of the name.
 - You cannot use a preassigned variable, function, or command name, such as **Ans**, **min**, or **tan**.
- Note:** For a complete list of TI-Nspire™ functions, refer to the *Reference Guide*.
- Library documents and library objects are subject to additional naming restrictions. For details, see the “*Libraries*” section of the documentation.

Here are some examples:

Variable names	Valid?
<i>Myvar, my.var</i>	Yes
<i>My var, list 1</i>	No. Contains a space.
<i>a, b, c</i>	Yes
<i>Log, Ans</i>	No. Preassigned to a system function or variable.
<i>Log1, list1.a, list1.b</i>	Yes
<i>3rdTotal, list1.1</i>	No. <i>xxx</i> or <i>yyy</i> starts with a digit.

Locking and unlocking variables

Locking lets you protect variables from modification or deletion. Locking prevents unintended changes to a variable.

	A time...	B altitude...
1	seconds	meters
2	10	64
3	20	59
4	70	49
5	90	44
6		

A2 10

Time and altitude lists can be locked to ensure problem fidelity

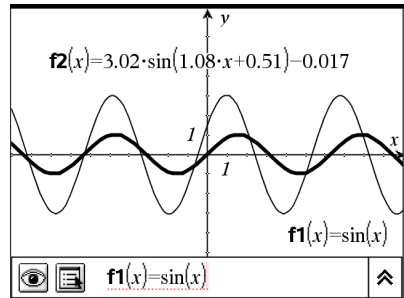

*Reference function **f1** can be locked to prevent unintended change*

Variables you cannot lock

- System variable *Ans*
- *stat.* and *tvm.* variable groups

Important information about locked variables

- To lock variables, use the Lock command.
- To modify or delete a locked variable, you must first unlock the item.
- Locked variables display a lock icon on the variable menu list.
- The Lock command clears the Redo/Undo history when applied to unlocked variables.

Examples of locking

Lock a, b, c	Locks variables a , b , and c from the Calculator application.
Lock <code>mystats.</code>	Locks all members of variable group <code>mystats.</code>
UnLock <code>func2</code>	Unlocks variable <code>func2.</code>
<code>lm:=getLockInfo(var2)</code>	Retrieves the current lock status of <code>var2</code> and assigns that value to <code>lm</code> in the Calculator application.

For details about **Lock**, **UnLock**, and **getLockInfo()**, refer to the Reference Guide section of the documentation.

Updating a variable

If you want to update a variable with the result of a calculation, you must store the result explicitly.

Entry	Result	Comment
<code>a := 2</code>	2	
<code>a³</code>	8	Result not stored in variable a .
<code>a</code>	2	
<code>a := a³</code>	8	Variable a updated with result.
<code>a</code>	8	
<code>a² → a</code>	64	Variable a updated with result.
<code>a</code>	64	

Reusing the last answer

Each instance of Calculator automatically stores the last calculated result as a variable named `Ans`. You can use `Ans` to create a chain of calculations.

Note: Do not link to `Ans` or any system variable. Doing so could prevent the variable from being updated by the system. System variables include statistics results (such as `Stat.RegEqn`, `Stat.dfError`, and `Stat.Resid`) and Finance Solver variables (such as `tvm.n`, `tvm.pmt`, and `tvm.fv`).

As an example of using `Ans`, calculate the area of a garden plot that is 1.7 meters by 4.2 meters. Then use the area to calculate the yield per square meter if the plot produces a total of 147 tomatoes.

1. Calculate the area:

- On the Calculator entry line, type $1.7 \cdot 4.2$, and press **Enter**.
- **Handheld:** On the Calculator entry line, type 1.7 \times 4.2 , and press $\boxed{\text{enter}}$.

$1.7 \cdot 4.2$	7.14
-----------------	--------

2. Reuse the last answer to calculate the yield per square meter:

- Type $147/\text{ans}$, and press **Enter** to find the yield.
- **Handheld:** Type 147 \div ans , and press $\boxed{\text{enter}}$ to find the yield.

$\frac{147}{7.14}$	20.5882
--------------------	-----------

3. As a second example, calculate $\frac{3.76}{-7.9 + \sqrt{5}}$ and then add $2 \cdot \log(45)$.

- Type $3.76 / (-7.9 + \text{sqrt}(5))$, and press **Enter**.
- **Handheld:** Type 3.76 \div $((-)7.9 + \text{sqrt}(5))$, and press $\boxed{\text{enter}}$.

$\frac{3.76}{-7.9 + \sqrt{5}}$	-0.66385
--------------------------------	------------

4. Reuse the last answer:

- Type $\text{ans} + 2 \cdot \log(45)$, and press **Enter**.
- **Handheld:** Type $\text{ans} + 2$ \times $\log(45)$, and press $\boxed{\text{enter}}$.

$-0.66384977522033 + 2 \cdot \log_{10}(45)$	2.64258
---	-----------

Temporarily substituting a value for a variable

Use the “|” (such that) operator to assign a value to a variable for just a single execution of the expression.

$a:=200.12$	200.12
$a^2 _{a=100}$	10000
a	200.12

Removing a linked variable

1. Select the linked variable.

2. Press .

The Variables options display.

3. Select **Unlink**.

The link is removed from the value, and the value displays without any bolding.

Graphs & Geometry

Getting started with Graphs & Geometry

The Graphs & Geometry application enables you perform the following tasks.

- Graph and explore functions, including 3D functions.
- Create and explore geometric shapes.
- Animate points on objects or graphs and explore their behavior.
- Graph data collected by the Data Collection tool.
- Explore graphical and geometric transformations.
- Explore and investigate concepts of calculus.
- Link to data created by other applications and utilize it in Graphs & Geometry.

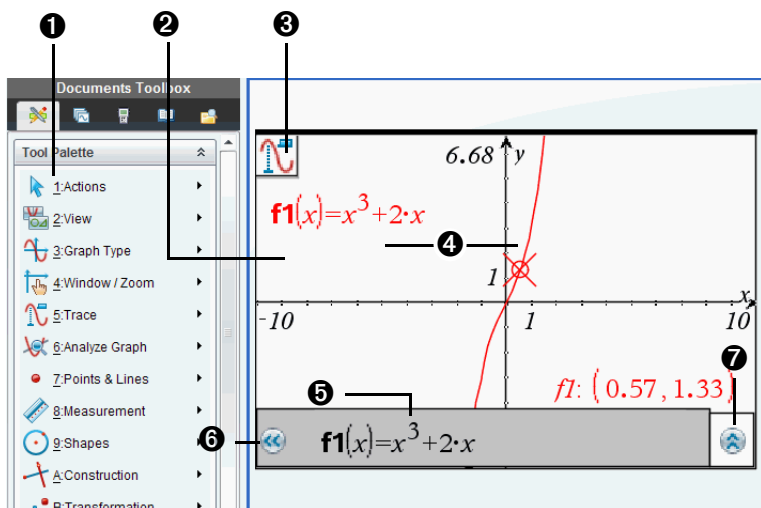

- 1 Graphs & Geometry tool menu
- 2 Sample Graphs & Geometry work area in Graphing View
- 3 Sample tool icon (Trace tool) shows tooltip on hover
- 4 Sample Function graph (from function expression on the entry line)
- 5 Sample Graphs & Geometry entry line (for the Function Graph Type)
- 6 Entry Line Expansion button (click to show/hide the entry line)

- 7 Function History button (click to show/hide all graphed functions of the type and next available function)

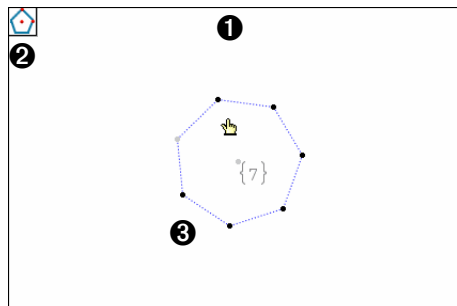

- 1 Sample Graphs & Geometry work area in Plane Geometry View
- 2 Sample tool icon (Regular Polygon tool) shows tooltip on hover
- 3 Sample shape (regular polygon)

Graphs & Geometry menu

The Graphs & Geometry menu appears immediately above the work area. To display the menu on the Handheld, press **menu**.

Note: In the 3D Graphing view, the menu shows commands for working with 3D graphs specifically.

When you select a tool from the menu, the tool's icon displays in the upper left corner of the Graphs & Geometry work area. You can hover over the tool icon to view tooltips.

Actions

Pointer	Selects, moves, and manipulates objects.
Select	Lets you select the background image or select objects in part of the work area by placing a dashed-line box around them.
Hide/Show	Enables you to hide or display selected objects in the work area.

Actions

Attributes	Enables you to change the attributes of a selected object in the work area. Attributes vary depending upon the object selected.
Delete All	Removes all objects (such as graphs, shapes, points, and text) from the work area.
Text	Lets you type alphanumeric text on the work area. You can type numeric values to apply to objects and type expressions for graphing functions.
Coordinates and Equations	Displays the coordinates of a point or the equation of a line or circle.
Calculate	Opens the calculate tool to perform calculations using measurements, numerical values, or calculation results. This tool is different from the Calculator application.
Redefine	Redefines a previously defined point to a new location. For example, you can redefine a point in free space to a location on an object, or redefine a point from one object to another.
Insert Slider	Adds a slider object to let you easily modify a numeric variable. A slider also lets you animate the assignment of different numeric values to the variable.

View

Graphing	Places the work area in graphing mode and displays the Cartesian axes in the work area with an entry line below.
----------	--

View

Plane Geometry	Places the work area in geometry mode and displays a work area with a scale, but no axes, grid, or entry line until you select Show Analytic Window from the View menu.
3D Graphing	Displays a work area for defining and graphing functions of the form $z(x,y)$. Also changes the Graphs & Geometry menu to show commands for 3D graphing.
Hide (Show) Analytic Window	Opens a small graphing window on a plane geometry work area. Places the Graphs & Geometry work area in modeling mode. This tool can be used only after Plane Geometry is selected.
Hide (Show) Axes	Hides the axes if they are currently displayed on the page. Displays the axes if none are displayed on the page.
Show (Hide) Grid	Turns the grid on or off for the work area or the analytic window. Objects can be attached to the grid when the grid is displayed.
Hide (Show) Entry Line	Hides or displays the entry line on the page.
Show (Hide) Scale	Toggles between showing and hiding the scale legend on the work area. When the scale is shown, the value and/or units can be changed to desired values/units. This applies only to geometric constructions.
Show (Hide) Axes End Values	Toggles between showing and hiding the lowest value and highest value on the horizontal and vertical axes.
Show (Hide) Table	Toggles between showing and hiding a table of values associated with a graph.

View

Hide (Show) Object Selection Guides

Toggles between showing and hiding the label information for objects in the work area. Hide the object selection guides to keep an uncluttered display as you work near objects with information labels.

Graph Type

Function

Displays the function mode entry line at the bottom of the work area.

Parametric

Displays the parametric mode entry line at the bottom of the work area. This display shows the t-min, t-max, and t-step values. The defaults are $0-2\pi$ for t-min, t-max, and $\pi/24$ for t-step.

Polar

Displays the Polar mode entry line at the bottom of the work area. This display shows the θ -min, θ -max, and θ -step values. The defaults are $0-2\pi$ for θ -min and θ -max, and $\pi/24$ for θ -step.

Scatter Plot

Displays the Scatter Plot mode entry line at the bottom of the work area.

Sequence

Displays a Sequence mode entry line for a time plot or web plot, or displays an entry line for a custom plot.

Diff Eq

Displays an editor for defining and graphing ordinary differential equations.

Window/Zoom

Window Settings

Lets you specify the minimum and maximum values for the x-axis and y-axis. You can also set the axis scaling increment between tics.

Zoom - Box

Enables you to define an area that you want to enlarge.

Window/Zoom

Zoom - In	Enables you to define the center point of the zoom in location. The Zoom In factor is approximately 2.
Zoom - Out	Enables you to define the center point of the zoom out location. The Zoom Out factor is approximately 2.
Zoom - Standard	Automatically sets x -min, x -max, y -min, and y -max to center the origin. The x and y scale factors are equal. This is the default axes setting when Graphs & Geometry is first added to a page.
Zoom - Quadrant 1	Automatically sets x -min, x -max, y -min, and y -max to emphasize the first quadrant. The x and y scale factors are equal.
Zoom - User	If you have modified any window settings (such as x -min), Zoom-User saves the present settings. If you have not modified any window settings since last selecting Zoom-User, Zoom-User restores those settings.
Zoom - Trig	Automatically sets x -min and x -max to integer multiples of π . The x and y scale factors are equal.
Zoom - Data	Redefines the axes so that all statistical data points are displayed.
Zoom - Fit	Recalculates y -min and y -max to include the minimum and maximum y values of all functions between the current x -min and x -max. Hidden functions are not included.
Zoom - Square	Recalculates y -min and y -max so that the vertical scale is the same as the horizontal scale.

Window/Zoom

Zoom - Decimal

Recalculates x-min, x-max, y-min, and y-max so that the origin is centered and resolution is set to .1 (one tenth).

Trace

Graph Trace

Activates a trace point on the graph, enabling you to trace functions. Applies to function graphs only.

Trace All

Activates trace points on all graphs on the work area, enabling you to trace multiple functions simultaneously.

Trace Step

Enables you to set the Graph Trace increment automatically, or by specifying a numeric trace step value.

Geometry Trace

Enables you to view the pathway of a geometric or analytic object (such as a function graph) on the work area. Earlier portions of the pathway are automatically removed to reduce screen clutter.

Erase Geometry Trace

Halts geometric trace and erases all persistent pathways on the work area.

Analyze Graph

Zero

Finds zeros of a function (if any exist within the specified range.)

Minimum

Finds the minimum within a specified range.

Maximum

Finds the maximum within a specified range.

Analyze Graph

Intersection	Finds a point at which the selected function intersects another (if such a point exists within the specified range).
Inflection (CAS)	Finds a point of inflection within the specified range.
dy/dx	Finds the derivative at the point clicked on a function graph.
Integral	Finds the integral over a specified bound.

Points & Lines

Point	Constructs a point defined in free space, on an object, or at the intersection of two objects.
Point On	Constructs a point defined on an object. When the object is a function graph, the coordinates are displayed.
Intersection Point(s)	Constructs a point at each intersection of two selected objects.
Line	Constructs a line defined by two points or by a point and a direction. You can press ⇧shift while creating a line to limit its orientation, relative to an axis, by 15° increments.
Segment	Constructs a segment, defined by two end points, which may be created or defined in free space or on a defined object. You can press ⇧shift while creating a segment to limit its orientation, relative to an axis, by 15° increments.

Points & Lines

Ray	Constructs a ray, defined by two points or by a point and a direction, extending infinitely. You can press  while creating the ray to limit its orientation, relative to an axis, by 15° increments.
Tangent	Creates a tangent line.
Vector	Constructs a vector with magnitude and direction defined by two points. You can press  while creating the vector to limit its orientation, relative to an axis, by 15° increments.
Circle arc	Creates an arc defined by three points.

Measurement

Length	Displays the distance between two selected points or the length of a segment, perimeter, circumference, or radius.
Area	Displays the area of a selected polygon or circle.
Slope	Displays the slope of a selected line or segment. A vertical slope is represented by ∞ .
Angle	Displays the measure of an angle defined by three selected points.

Shapes

Circle	Constructs a circle by defining the center point at the first click and the radius by the second click. You can press  while creating the circle to constrain the radius to integer values.
--------	--

Shapes

Triangle	Constructs a triangle, defined by three points (vertices), which may be created or defined in free space or on a defined object. You can press ⇧shift while creating a triangle to limit its orientation, relative to an axis, by 15° increments.
Rectangle	Constructs a rectangle. You can press ⇧shift while creating a rectangle to limit its orientation, relative to an axis, by 15° increments.
Polygon	Constructs an n -sided polygon. Each click defines a vertex, and the polygon is completed by clicking the initial vertex or by pressing enter . You can press ⇧shift while creating a polygon to limit its orientation, relative to an axis, by 15° increments.
Regular Polygon	Constructs an n -sided regular polygon.

Construction

Perpendicular	Constructs a line perpendicular to a selected line, segment, ray, vector, axis, or side of a polygon, and passing through a created or selected point.
Parallel	Constructs a line parallel to a selected line, segment, ray, vector, axis, or side of a polygon, and passing through a created or selected point.
Perpendicular Bisector	Constructs a perpendicular line that bisects two points, a segment, or side of a polygon.
Angle Bisector	Constructs a line that bisects an angle identified by three selected points where the second point is the vertex.

Construction

Midpoint	Constructs a midpoint of two selected points, a segment, or side of a polygon.
Locus	Constructs the locus of a point or object defined by the movement of a driver point along a pathway.
Compass	Constructs a circle from a center point with a radius defined by a selected segment or the distance between two points.
Measurement transfer	Transfers an entered or measured value to a selected object, axis, or function graph. If the original value changes, the change is also reflected in the transferred measurement.

Transformation

Symmetry	Creates the image of an object rotated 180° around a point.
Reflection	Creates the image of an object reflected across a line, segment, ray, vector, axis, or side of a polygon.
Translation	Creates the image of an object translated by a specified vector.
Rotation	Creates the image of an object rotated around a point by a specified angular value.
Dilation	Creates the image of an object dilated from a point by a specified factor.

Using keystroke shortcuts

Use keystroke shortcuts to simplify tasks that you can perform in the Graphs & Geometry application.

Keystrokes:

 **del**

 **⇧shift**

 **+** **(+)**  **-** **(-)**

< **>**

 **ctrl**  **trig**

 **tab**

 **▲**  **▼**

 **◀**  **▶**

Task accomplished:

Removes a selected object from the work area.

Constrains certain objects as you draw. Press while drawing a circle with the Circle tool, or while drawing objects with linear components. For example, you can constrain a line to multiples of 15 degrees, or constrain a circle to integer radius values.

When a number is under the pointer, the + and - keys enable you to change the number of displayed digits.

When a number is under the pointer, the < and > keys decrease or increase a value.

Displays application hints on the TI-Nspire™ handheld.

Move to functional areas of the application in the following order: the entry line, Entry Line Expansion button, Slider, Animation panel, or Data Collection Console (when present), and then to the work area. Edits (if any) are committed when you  **tab** out of a field. Press  **⇧shift**  **tab** to move through the tab stop areas in reverse order, or press  **esc** to jump to a graph on the work area.

Moves up and down among menu options and through functions in the function history list. When using the Trace tool, enables you to move to a different graph when more than one graph is on the page.

Moves along the entry line, one space or one button at a time. When using the Trace tool, moves the trace cursor along the graph, either left or right. When viewing an attribute list, steps through the options for one attribute.

Note: When using the TI-Nspire™ software, you can press **Alt** while pressing an arrow key to move selected objects one pixel on the work area.

Using the context menu

The context menu provides access to the tools most commonly used with the selected objects. Different options can appear on the context menu depending on the active object or the task you are performing.

You can display the context menu for an object in one of the following ways.

- ▶ **Handheld:** Move the pointer to the object and then press  .
- ▶ **Windows®:** Right-click the object.
- ▶ **Macintosh®:** Hold \mathcal{C} and click the object.

Many of the options that appear on the context menu provide convenient access to functionality that is also available from menus. The context menu can include the following options that are not available on the application menus.

- Click **Recent** to view and access the 9 most recently used tools. Recent shows tools used for any Graphs & Geometry application, regardless of the document in which they were used.
- The **Label** option lets you show a persistent label near a selected object.
- The **Color** option lets you change the line color or fill color of selected objects (such as a function graph, shape, or point).

Note: Color is supported for the TI-Nspire™ software in Normal/Desktop view. If you are working in the Handheld view or using the TI-Nspire™ handheld, the colors display as shades of gray.

- The **Edit Relation** option moves the focus to the entry line for editing the selected function.
- The **Convert to Analytic** and **Convert to Geometric** options change text created in one view to text that will display in the other. For example, select the text box and click **Convert to Geometric** on the context menu to change text you created in Graphing View to text that will display in Plane Geometry view.
- The **Attach** option lets you create a text chain, constraining the relative horizontal or vertical position of one text object with respect to another text object of the same type (analytic or geometric).
- The **Group** option lets you group multiple objects and move them simultaneously. A single label (rather than multiple label displays) reduces screen clutter.
- The **Pin** option lets you pin objects to prevent accidental moves as you make other changes on the work area. You can pin points, shapes,

angles, values, text, graphed functions, the axes, and the work area background.

Other options that are appropriate for various objects also display on the context menu. See *Working with Documents in the TI-Nspire™ software* for more information about using color in documents and changing the Graphs & Geometry application's settings for the default plot label display.

Using the work area

The work area provides a space for drawing and working with objects such as graphed functions, shapes, or points and lines.

When you select a graph or position the mouse over a graphed function, the expression for the corresponding graph displays on the work area. You can select multiple graphs to display their expressions.

The top left corner of the work area displays a tool icon when you activate most tools. You can hover over the tool icon to display tips to help you use the tool.

Grabbing and dragging items in the work area

Dragging lets you move and manipulate items. For example, you can drag a text label to move it or drag a circle's perimeter to resize it.

1. Point to the item.

The pointer changes to show that you can grab or manipulate the item.

2. Use the mouse to grab and drag the item.

Handheld: Hold down  to grab the item, use the touchpad or clickpad to drag it, and then press  again to release it.

Panning the work area

- ▶ To see different portions of the work area, click and hold on an empty region until the pointer changes to , and then drag.

Adding text

You can add text to the work area to label objects, or to summarize the results of your analysis of a graph. Use the Text tool to type numerical values, formulas, or other information in the work area.

1. From the **Actions** menu, select **Text**.
2. On the work area, click the location for adding text. You can attach text to an object by clicking the object.

A text box with a blinking cursor appears at the location you selected.

3. Type the text.

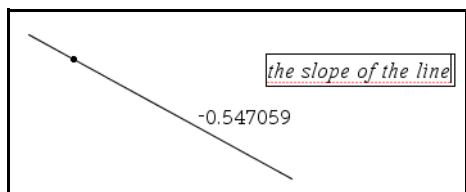

4. Press **enter** to anchor the text on the work area.

You can create a text chain by using the Attach tool on the context menu to connect text objects of the same type to each other. Detach disassociates chained text from a text chain. Spacing, alignment, and updating of calculated value text is handled automatically for chained text.

Note: You cannot include pinned text, text hidden using the Show/Hide tool, or geometric scale values in a text chain.

5. You can customize text objects to suit your needs.
 - Use context menu options to change text objects.
 - Convert text created in Graphing View to geometric text.
 - Convert text created in Plane Geometry View (outside of the analytic window) to analytic text.
 - Attach analytic or geometric text to text of the same type.
 - Use the Text tool to enter numerical values that the Graphs & Geometry application can interpret as numbers. You can use these numeric text entries for calculations, or for specifying measurements.
6. Press **esc** or choose another tool to exit the Text tool.

Working with multiple objects

You can select multiple objects with the Pointer tool or Select tool, and then use other tools to perform certain actions on several objects at once. As you move around and over objects, helpful details display, such as information about the object type, object state (for example, pinned, locked, or grouped).

Notes:

- Do not select a pinned object if you plan to move or group all of the selected objects together. You cannot move pinned objects, and including pinned objects in a group pins the group.
- The **tab** tooltip displays when you hover over a component object. This indicates that you can press **tab** to move among the component objects and select them individually.
- Read the object labels to ensure you do not select unintended objects.

Selecting objects using the Pointer tool

1. Click the first object that you want to select.

The object flashes to indicate selection, and displays with a thicker line style (bold) when you hover over it.

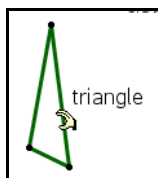

2. Click the second object.

You can continue clicking objects to select all of the objects that interest you. As each object is selected, it flashes with the others in the selection. You can deselect an individual object by clicking that object again, or deselect the entire selection by pressing **esc** or by clicking on a part of the work area that contains no object.

Selecting objects with the Select tool

1. From the **Actions** menu, choose **Select**.
2. Click a point near the boundary of the part of the work area containing objects that you want to select.
3. Move the pointer across the desired selection region. A dotted box outline appears around the selection area as you move.
4. Click the point on the opposite boundary to complete selection.

The objects in the selection box flash. You can double-click the work area to begin marking another selection, or press **esc** to exit the Select tool.

Canceling selection

- ▶ Cancel the selection of objects in a selection box in the following ways.
 - Cancel selection of all objects by pressing **esc** or by clicking on a space with no objects.
 - Cancel selection for one object by clicking the object a second time.

Deleting selections

- ▶ To delete one or more selected objects, press **del**.
You cannot delete the origin, the axes, or locked points and values, even if they are selected. Objects that are pinned and/or grouped can be deleted.

Moving selections

1. Hover over one of the flashing objects in a selection of multiple objects.
2. Grab and drag the object. All objects in the selection move together.
3. Click at the location of your choice to complete the move.

Notes:

- If an unmovable object is included in a selection, then you must move the objects individually. You cannot move the origin, the axes, or a pinned object as part of a multiple-object selection.
- Specific movements are supported for certain objects. For example, you can press an arrow key to move an object attached to the grid one point at a time.

Working with color

Color changes made in the software display in shades of gray when you work on documents using a TI-Nspire™ handheld that does not support color. Color is preserved when you move documents back to the software.

Changing the color of a function or the axes

1. Select the axes or the function.
2. Access the context menu and choose **Color > Line Color**.
3. Select the color to apply.

Changing the line or fill color of objects

1. Select the object or objects.

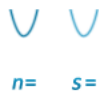

2. Access the context menu and choose **Color > Line Color** or **Color > Fill Color**.
3. Select the color to apply to the objects.

Understanding attributes

The following table lists the attributes available for objects. The list of available attributes depends upon the object you select. To view attributes, select the Attributes tool. When an object is selected, a list of the attributes available for that object displays on the work area. You can choose an attribute and select an option to change the appearance of the selected object. Attributes indicated with an asterisk support entering a number to indicate a value for the attribute.

Name	Icon(s)	Options	Available for use on
Line Weight		Thin, Medium, Thick	Line, Tangent, Segment, Ray, Vector, Circle, Circle arc, Triangle, Polygon, Regular Polygon, Rectangle, Graphed Functions, Integrals
Line Style		Continuous, Dotted, Dashed	Line, Tangent, Segment, Ray, Vector, Circle, Circle arc, Triangle, Polygon, Regular Polygon, Rectangle, Graphed Functions, Polar Equations, Integrals, Parametric Plots
Animation		Unidirectional Animation Speed*, Alternating Animation Speed*	Point, Point On
Lock/Unlock		Object is unlocked, Object is locked	Point, Point On, Intersection Point, Length, Area, Angle, Circle Arc

Name	Icon(s)	Options	Available for use on
Custom Precision		Current value: n^*	Length, Area, Angle, Slope
Point Style		Circle, Empty circle, Square, Empty square, Cross, Plus, Thin (small circle), Large, Empty Large	Point, Point On, Intersection Point, Circle Arc
Activation		Point is activated, Point is unactivated	Scatter Plot elements
Graph Appearance		Graph is continuous, Graph is discrete, Number of Points*, Step Size*, T Minimum*, T Maximum*, θ Minimum*, θ Maximum*,	Graphed Functions, Parametric and Polar graphs
Axes Style		Grid, No Grid	Axes
Axes Settings		Axes user settings, Axes quadrant 1 settings, Axes trig settings, Axes stat settings, Axes standard settings, Axes decimal settings	Axes
Axes End Style		No arrows, Positive arrows, All arrows	Axes

Name	Icon(s)	Options	Available for use on
Axes Tic Labels		Tic labels are shown, Tic labels are hidden	Axes
End Values of Axes		End values are shown, End values are hidden	Axes
Line Equation Type	$y=...$ $...=0$	Cartesian ($y=$), Canonical ($=0$)	Line, Tangent, Segment, Ray, Vector
Equation Type	$...=r^i$ $...=0$	Canonical ($...=0$), Cartesian ($...=r^2$)	Circle
Plot Points		Points are not connected, Points are connected	Scatter Plots
Labels	f $f()$ $f()=.$ $y=f()$ $y=...$	f , $f()$, $f()=$, $y=f()$, $y=$,	Graphed Functions
Sequence Type		Time plot, Web plot	Sequence plots

Changing an attribute of an object

You can change attributes to change the appearance of objects such as shapes, lines, graphed functions, and axes.

1. From the **Actions** menu, choose the **Attributes** tool.
2. Select the object that you want to change. The list of the attributes for the selected object displays.
3. Use ▲ and ▼ to move through the list of icons for attributes.
4. Highlight the icon for the attribute you want to change and use ◀ or ▶ to move through the options. For example, highlight the Line Weight option, and use ◀ or ▶ to move to Thick, Thin, or Medium.

As you move through the options, you can review the changes on the work area. For example, you can see the line weight for the selected object change from Thin to Medium as you preview the line weight options.

Note: You can enter a numeric value instead of selecting an option to change an animation speed attribute for a supported object, or to set the step size, number of points, minimum values, or maximum values for supported graph types.

5. Press to apply the option to the attribute.

Locking measured values and points

Locking measured values and points can be useful when you need to prevent inadvertent change, or for explorations in which object manipulations are constrained such that the locked measurement remains constant.

1. From the **Actions** menu, select **Attributes**.
2. Select the value or point that you want to lock.
3. Use ▲ and ▼ to locate the Lock attribute.
4. Use ◀ or ▶ to select **Lock**.

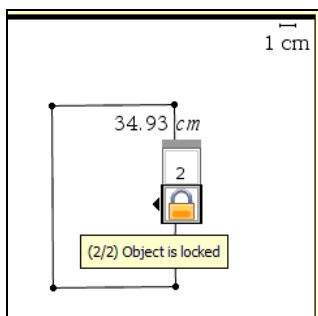

Initial rectangle with locked perimeter

5. Click or press to lock the value or point.
A lock icon appears near the locked value or point.

In this case, a rectangle is created with the desired perimeter, and then both the perimeter and area values are displayed. The perimeter value is locked. As you manipulate the rectangle, the perimeter remains unchanged but the area changes. When the optimum area displays, you can measure the sides to obtain the necessary dimensions.

Graphs & Geometry views

The Graphs & Geometry application has three separate views. Each is tailored to specific types of explorations:

- In **Graphing** view, the work area contains axes for graphing 2D functions. The view includes an entry line where you can type and edit the expressions to be graphed.
- In **Plane Geometry** view, you can explore geometric objects. You can optionally use the Plane Geometry view in modeling mode (that is, Plane Geometry view with an analytic window added for working with objects in an axis system).
- In **3D Graphing** view, the menu and work area change to let you graph and explore 3D functions of the form $z(x,y)$. The section “Graphing 3D functions” in this chapter discusses 3D features.

When you add a new document, problem, or page, you can choose **Graphs** or **Geometry** separately. The software adds a Graphs & Geometry application in the selected view.

Summary of view differences

The following table describes some work area differences between the Plane Geometry view and the Graphing View.

Feature	Graph Area	Plane Geometry Area
Aspect Ratio	Adjustable; initially 1:1	Always 1:1 (static)
Units of Measure	Generic (displayed as u)	User-defined (per scale)
Area Graph Type	Cartesian (default) or Polar	Euclidian

Feature	Graph Area	Plane Geometry Area
Uses	<ul style="list-style-type: none"> • Define , graph, and manipulate functions to: <ul style="list-style-type: none"> – Graph functions of the form $f(x)$ – Create scatter plots – Graph polar equations – Graph parametric equations – Graph sequences • Construct, manipulate, and measure analytic objects • Display coordinates, equations, labels, and informative text 	<ul style="list-style-type: none"> • Construct, manipulate, transform, and measure Euclidean objects • Display labels and informative text
Behavior	Analytic objects must remain in the analytic area.	Geometric objects can be displayed as a layer behind the analytic area, but they remain geometric in nature.

Using the Graphing View

The following items display initially when you launch Graphing View.

- Cartesian axes in the Zoom Standard format (1:1 scale)
- Entry line from which you can graph up to 100 functions

The axes, entry line, and grid can all be displayed or hidden. All objects created in Graphing View are analytic objects, so no scale displays for shapes you draw (such as a circle or triangle). The Show Scale tool has no effect.

Creating an object in the Graphing View

When you create an object in the Graphing View, it is an analytic object, and all points of the object reside on the graph plane. When you change the axes scale, you automatically affect the appearance of the object. If you calculate a value associated with the object such as the area, only generic units are assigned (**u** for unit). These objects remain associated with the coordinate plane until you delete them or redefine them to the plane geometry area.

Note: When working with a modeling view work area (Plane Geometry view with analytic window), you cannot move an analytic object onto the plane geometry area.

Customizing the work area

Panning views

Panning lets you explore nearby objects, parts of graphs, or plots.

- ▶ Grab any empty space in the work area, and drag it.

The pointer changes to  as you pan.

Note: Panning works in both the Graphing View and the Plane Geometry View. In Plane Geometry View with the Analytic Window shown, you can pan each view independently.

Showing/hiding the axes and other elements

In the Graphing View or in the Analytic Window in Plane Geometry View, You can selectively show or hide the axes, grid, entry line, and end values of the axes. You can show or hide the Scale indicator in any view.

Note: You can also hide or show the entry line by clicking  or  at the lower left corner of the work area.

- From the **View** menu, select the elements that you want to show or hide. In this example, the grid is shown and the axes and entry line are hidden.

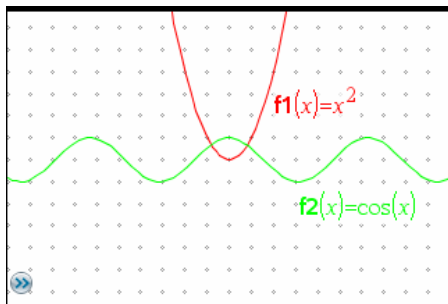

Changing the appearance of the axes

The axes attributes tool lets you change display attributes such as end arrows, end values, tic mark labels, and zoom settings.

1. From the **Actions** menu, select **Attributes**.
2. Click either axis.
3. Press **▲** and **▼** to move to the desired attribute, and then press **◀** and **▶** to choose the option to apply.

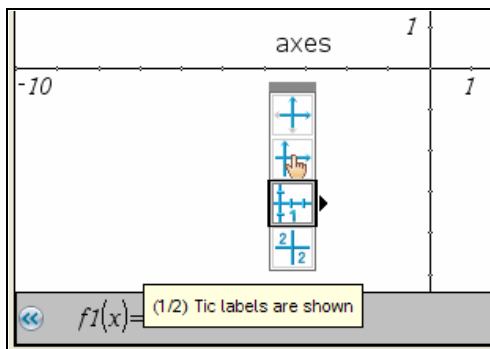

Zooming/rescaling the work area

Use one of the following methods to change the scale of the Graphing View or the Analytic Window in Plane Geometry View.

- From the **Window / Zoom** menu, select one of the Zoom tools (**Zoom - Box**, **Zoom - In**, or **Zoom - Out**), or select one of the predefined Zoom settings. The initial setting is **Zoom - Standard**.
- Select an axis end value, press **enter** to edit it, and type a new value.

- ▶ Grab any tick mark on an axis, and drag it to rescale the view.
The aspect ratio of the axes is retained as you drag. To modify the scale of only one axis, hold **[shift]** as you drag.
- ▶ From the **Window / Zoom** menu, select **Window Settings**. In the Window Settings tool, type the end values **XMin**, **XMax**, **YMin**, or **YMax**. To set custom spacing of the tic-marks and grid, click the down arrow for **XScale** or **YScale**, and type a value.

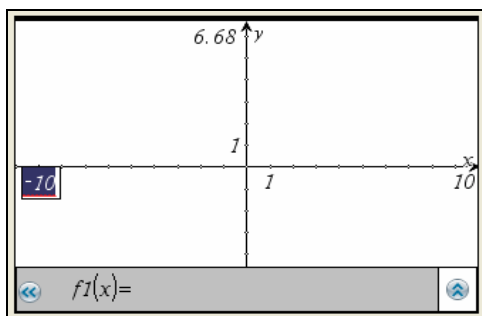

Default range and domain

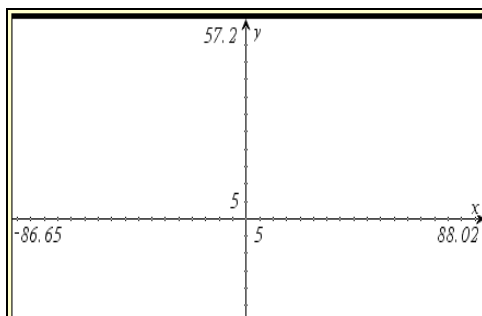

Extended domain

Note: You can store an axis end value as a variable and then access it outside of the Graphs & Geometry application. Select the end value in the work area, and then click **var** (or press **[var]**) to store the value.

Inserting a background image

You can insert an image as a background for a Graphs & Geometry page. The file format of the image can be .bmp, .jpg, or .png.

1. From the **Insert** menu, select **Image**.

2. Navigate to the image you want to insert, select it, and then click **Open**.

The image is inserted as a background.

For more information, refer to the *Working with Images* chapter.

Adjusting variable values with a slider

A slider lets you easily explore the effects of adjusting a numeric variable through a range of values. You can control a slider's location and visual appearance, and its adjustment range and step size.

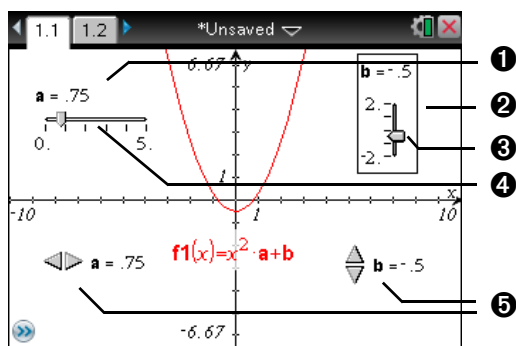

- 1 Horizontal slider showing variable name, current value, and range.
- 2 Vertical slider
- 3 Slider “thumb” that you can drag to adjust the current value of the variable
- 4 Slider track
- 5 Minimized sliders with arrows to adjust the variable’s current value

Inserting a slider

You can insert sliders on a Graphs page, a Geometry page, or a Data & Statistics page.

1. From the **Actions** menu, select **Insert Slider**.

A gray image of a horizontal slider with default settings attaches itself to the pointer.

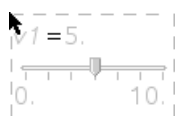

2. Drag to position the slider, and click to release it.

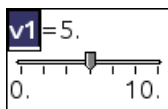

3. Press **enter** to accept the default name (such as **V1**), or type the name of a numeric variable that you want to assign and then press **enter**.

Setting up the slider

You can change many slider settings, such as Minimum and Maximum, by clicking parts of the slider. Some settings, such as Step Size, are accessible only through the Slider Settings dialog.

1. Right-click in the slider to display its context menu, and select **Settings** to display the Slider Settings dialog.

Handheld: Point to the slider, press **ctrl** **menu**, and select **Settings**.

2. Use the Slider Settings dialog to enter settings for the slider. Each setting is described below. Settings that accept a numeric value also accept an expression that evaluates to a numeric value.

Variable	Specifies which variable is assigned to the slider. Type an available numeric variable name, or click the drop-down arrow and select a name from the list.
Value	Sets the current value of the variable.
Minimum	Sets the lowest value in the slider range (left or bottom end point on the track).
Maximum	Sets the highest value in the slider range (right or top end point on the track).
Step Size	Sets the size of the increment between values. The default setting is Automatic . To enter a specific size, click the drop-down arrow, select Enter Size , and type a positive numeric value.
Style	Click the drop-down arrow to choose Horizontal or Vertical .

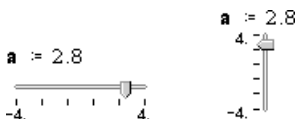

Display Digits Specifies the display format of the variable's current value. Choose **Auto** to display the value according to the Document Settings option. Click the drop-down arrow to choose from floating-point or fixed formats.

Show Variable Shows or hides the variable name in the slider.

Show Scale Shows or hides the scale in a maximized slider.

Adjusting a slider variable's current value

- ▶ After setting up a slider, use one of these methods to adjust the current value:
 - Grab the slider thumb ( or ) and drag it.
 - Click the slider thumb, and then press **▲**, **▼**, **◀**, or **▶**.
 - Click after the “=” or press as necessary to select the current value, and type a numeric value.
 - Click a new position on the track.

Note: Any time the variable's current value is outside the slider's defined range, the thumb is not displayed. To bring the value inside the slider's range, click the slider track or arrows.

Repositioning a slider on the page

- ▶ Grab and drag any empty space in the slider's selection rectangle, or click an empty space in the slider and then press **▲**, **▼**, **◀**, or **▶**.

Minimizing a slider

- ▶ To minimize a slider and display only the variable name, current value, and direction arrows, access the slider's context menu and select **Minimize**.

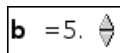
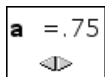

- ▶ To further minimize a slider and show only the arrows, access its context menu and uncheck **Show Variable**.

Stretching a slider

- ▶ Grab the Minimum or Maximum end point on the track, and drag it.

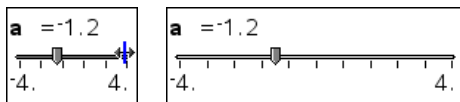

Note: Stretching or shrinking a slider affects only the length of the track. The Minimum and Maximum values do not change.

Animating a slider

An animated slider steps repeatedly through its range, using the slider's Step Size.

- Access the slider's context Menu and select **Animate**.

Note: To stop the animation, click **Stop Animate**. Animation also stops if you lock the slider's associated variable.

Removing a slider

Removing a slider does not delete the variable associated with the slider.

1. Click in the slider's selection rectangle to select it.
2. Press $\boxed{\text{del}}$.

Tips for using sliders

Use multiple sliders for a variable

- You can assign the same variable to multiple sliders. This lets you see the effect of adjusting a variable by different step sizes or through different ranges.

Deselect a slider

- To deselect a slider, click another part of the work area, press $\boxed{\text{esc}}$, or press $\boxed{\text{tab}}$ $\boxed{\text{tab}}$ to move to another element in the work area.

Associate a different variable with a slider

- Click the text box for the variable name and type the name of the numeric variable to use.
- With the slider active, click the $\boxed{\text{var}}$ button to select a variable from the list.

Using the Trace tools

Graphs & Geometry provides two trace tools:

- Graph Trace - point-to-point trace of the graph for a function, parametric or polar equation, scatter plot, or sequence.

- Geometry Trace - trail of functions or objects.

See *Using the Plane Geometry View* for details about using the Geometry Trace tool.

Tracing a graph or plot

Graph Trace moves over the points of a graph or plot and displays value information.

1. From the **Trace** menu, select **Graph Trace**:

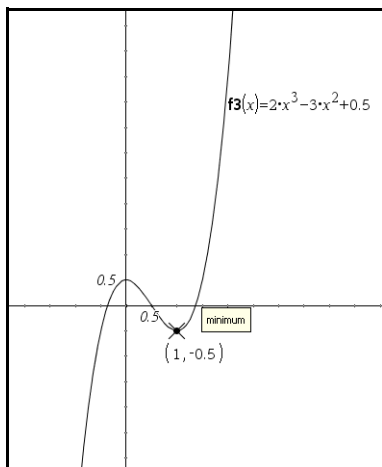

2. (Optional) From the **Trace** menu, select **Trace Step** to change the step increment.
3. Use Graph Trace to explore a graph or plot in the following ways:
 - Move to a point and hover to move the trace cursor to that point.
 - Press **◀** or **▶** to move the trace cursor from point to point and display the coordinates or values of each point.
 - Press **▲** or **▼** to move from one graph to another. The point's coordinates update to reflect the new location of the trace. The trace cursor is positioned on the point of the new graph or plot with the closest x value to the last point identified on the previously traced graph. You can trace multiple functions as described in *Tracing all graphs*.
 - Type a number and press **enter** to move the trace cursor to that independent value on the graph or plot.

- Create a persistent point that remains on the graph while in Graph-Trace mode by pressing **enter** when the trace point reaches the point you want to label.
- Trace through and identify the points at which the graph has no defined value (a discontinuity) for a coordinate. The coordinate pair (x, undef) displays when you trace a point with an undefined x coordinate.

Notes:

- When you select or trace a graph or plot on the work area, that relation displays on the entry line.
- When you trace beyond the initially visible graph, the screen pans to show the area being traced.

4. Exit Graph Trace by pressing **esc** or by choosing another tool.

Tracing all graphs

The Trace All tool works like Graph Trace, but allows tracing multiple functions simultaneously. With several functions graphed on the work area, perform the following steps:

Note: The Trace All tool traces only function graphs, not plots of other relations (polar, parametric, scatter, sequence).

1. Choose **Trace All** from the **Trace** menu.

A vertical line indicates the x value of the trace and a trace point appears on each function graphed on the work area.

2. Press **◀** or **▶** to move the trace point along each graph on the work area simultaneously.

3. Exit Trace All by pressing **esc** or by choosing another tool.

Working with relations

The entry line under the work area lets you specify relations in the format supported for each graph type.

Using the entry line

The entry line displays at the bottom of the work area. You can specify multiple relations for each graph type. The default graph type is Function, so the form $f1(x)=$ displays.

1. To graph a function, select a graph type.

- **To graph a function, select Function** on the **Graph Type** menu.

$f1(x)=$
Function mode entry line

The work area and entry line change to function mode. Type an expression for the function after the equal sign.

- To graph a parametric equation, select **Parametric** on the **Graph Type** menu.

$\begin{cases} x1(t)= \\ y1(t)= \\ 0 \leq t \leq 6.28 \quad tstep=0.13 \end{cases}$
Parametric mode entry line

Type expressions for $xn(t)$ and $yn(t)$. Specifying alternate values for the default t-min, t-max, and t-step displayed is optional.

- To graph a polar equation, select **Polar** on the **Graph Type** menu.

$\begin{cases} r1(\theta)= \\ 0 \leq \theta \leq 6.28 \quad \thetastep=0.13 \end{cases}$
--

Polar mode entry line

Type an expression for $rn(\theta)$. Specifying alternate values for the default θ -minimum and θ -maximum, and θ -step displayed is optional.

- To graph a scatter plot, select **Scatter Plot** on the **Graph Type** menu.

$s1 \begin{cases} x \leftarrow \\ y \leftarrow \end{cases}$

Scatter Plot mode entry line

The work area and entry line change to scatter plot mode. Click var to choose variable to plot as x and y for sn . You can also type the name of a variable that already exists, or define a list as comma-separated elements enclosed within brackets, for example: {1,2,3}.

- Choose the option for the type of sequence you want to plot.

To plot a web plot or time plot of a sequence, select **Sequence** on the **Graph Type** menu and choose **Sequence**.

$$\left\{ \begin{array}{l} u1(n)= \\ \text{Initial Terms:}=0 \\ 1 \leq n \leq 99 \text{ nstep}=1 \end{array} \right.$$

Sequence mode entry line

To plot a phase plot of a sequence, select **Sequence** on the **Graph Type** menu and choose **Custom**.

$$\left\{ \begin{array}{l} x \leftarrow \\ y \leftarrow \\ 1 \leq n \leq 99 \text{ nstep}=1 \end{array} \right.$$

Sequence mode - Custom entry line

The work area and entry line change to show parameters needed for the selected sequence mode. Specify the parameters required for the plot type. You can use the Attributes tool to change between the Time plot and Web plot of a sequence.

2. Press **enter** to graph the relation.

When you press **enter** to graph the expression, Graphs & Geometry hides the entry line and shows an uncluttered view of the graph.

3. Take one of the following actions to continue your work:

- To graph the one relation and then immediately specify another, press **▼**.
- To graph the relation and activate the Entry Line Expansion button **↔**, press **tab**.

After you graph $f_1(x)$ and redisplay the entry line, the entry line displays $f_2(x)=$ to enable you to enter another function. If you select or trace a function, that function displays on the entry line.

As you graph multiple relations on the graph axes, Graphs & Geometry labels each, unless the Graphs & Geometry setting "Automatically hide plot labels" is checked. You can define and graph a maximum of 99 of each type. For example, you use function mode to specify functions ($f_1(x) - f_{99}(x)$). You can rename relations using custom names, for example, $g_1(x)$.

Note: The entry line is automatically hidden when you are not entering or editing relations. To display it at any time, press **ctrl G**.

Displaying relation history

Show the entry line, and then click the Function History button  to display a history of the relations typed on the entry line. The list displays relations in the order of entry (top to bottom), with the most recent entry closest to the entry line. Use  and  to move up and down the list.

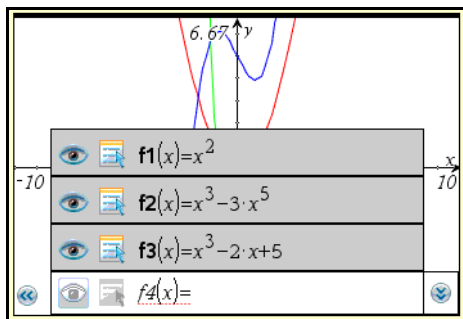

Use the relation history list to edit or delete relations.

Finding points of interest

You can use the tools on the **Analyze Graph** menu to find a point of interest in a specified range of a function graph. Choose a tool to find zero, the minimum or maximum, the point of intersection, or the derivative (dy/dx) or Integral.

Note (CAS): You can also find the point of inflection.

1. Select the point of interest on the **Analyze Graph** menu. For example, select **Minimum** to find the minimum point.

The icon for the selected tool displays at the top left on the work area. Point to the icon to view a tooltip about using the selected tool.

2. Click the graph you want to search for the point of interest.

When you point to the plot, a dotted line displays for marking the part of the graph to search for the point of interest.

Notes:

- If you are finding the derivative, click the graph at the point at which you want to find the derivative.
- You can choose tools for finding points of interest from the context menu. If you select the Integral tool or the Derivative tool from the context menu with a function graph selected, that function is used for finding the point of interest.

- Press \leftarrow or \rightarrow to move the dotted line to the lower bound of the search region.

Note: You can also type a number to use as the lower bound for the search region and press $\boxed{\text{enter}}$.

- Press $\boxed{\text{enter}}$ to mark the lower bound for the search region. The tool shades the range.
- Repeat steps 3 and 4 to set the upper bound of the search region.

If the search region you specified includes the point of interest, a label for the point displays. If you change a graph that has points of interest identified, check for changes in points of interest. For example, if you edit the function on the entry line or manipulate a plot, the point where the graph intersects the y axis can change.

You can exit the tool by pressing $\boxed{\text{esc}}$ or choosing another tool. The labeled points of interest remain visible on the graph.

Specifying a function with domain restrictions

You can use the entry line or the Calculator application to specify a function with domain restrictions. For multiple domain restrictions on a function, use the piecewise function, piecewise().

In the following example, a function with a domain that is less than 2 and greater than -2 is specified on the entry line:

- Press $\boxed{\text{ctrl}} \boxed{\text{G}}$ to display the entry line.
- Type $\text{piecewise}(3, x > -2 \text{ and } x < 2)$ on the entry line.
- Press $\boxed{\text{enter}}$ to graph the function.

Graphs & Geometry reformats the expression on the entry line and graphs the expression:

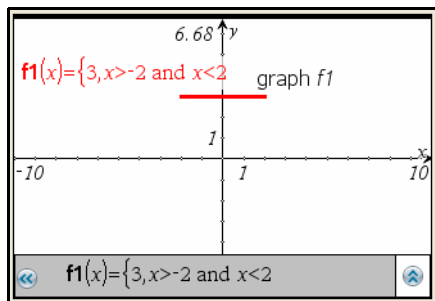

Graphing a family of functions

A family of functions differ by one or more parameters and can be specified with a single expression. To graph a family of functions:

1. Type an expression for a family of functions on the entry line. To specify a family of functions:
 - Specify the parameters as one expression for multiple functions using the format
 $f1(x) = \{-1,0,1,2\} * x + \{2,4,6,8\}$
or
 $f1(x) = m*x \mid m = \{1,2,3\}$.
 - Enclose the lists of numbers or lists of variables in curly brackets. Specify parameters to graph a family of up to 16 functions.

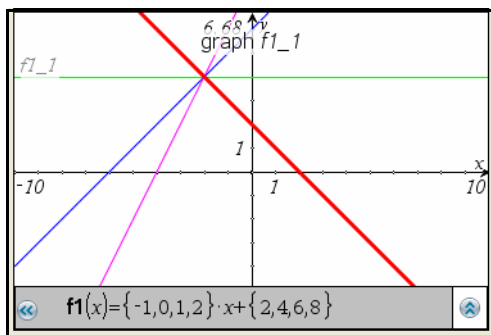

For example, four functions are denoted with the expression:

$$f1(x) = \{-1,0,1,2\} * x + \{2,4,6,8\}.$$

The first function to be evaluated is $y = -1 * x + 2$ and the second is $0 * x + 4$.

2. Press to graph the family of functions specified.

Graphs & Geometry creates and displays a separate graph object for each member of the family of functions.

Each function is labeled (f1_1, f1_2) to indicate its sequence in the expression. You can select, analyze, or trace the graphs to explore them.

Note: Editing a single function graph to change it to a family of functions is not supported.

Creating a time plot or web plot sequence

You can use the Sequence graphing mode to plot a time plot or web plot from the entry line.

- A Time plot plots n on the horizontal axis against the value of the sequence at each term, $u_1(n)$, on the vertical axis. A time plot is useful for identifying patterns in sequence values.
 - A Web plot plots the sequence value for a preceding index, such as $u_1(n-1)$, on the horizontal axis against the value of the sequence for the current index, such as $u_1(n)$, on the vertical axis. A web plot is useful for analyzing the long-term behavior of a recursive sequence (as with a convergence or oscillation).
1. Specify the parameters required for the type of sequence plot you want:
 - The $u_1(n)=$ expression field is where you enter or edit the sequence. Type the expression that defines the sequence. The term index, n is a series of consecutive integers that starts with zero or any positive integer. The sequence name can include letters, numbers, and parentheses in the formats: u_1 , $u_1(n)$, $u_1()$, $myseq$, $myseq(n)$, or $myseq()$. (If you type the sequence name in the format **$u_1()$** or **$myseq()$** , the application automatically adds the **n** .)
 - The expression you type for a sequence can reference a variable assigned to work with a slider.
 - The *Initial Terms* parameter is the first term to evaluate for a recursive sequence. If the sequence expression references more than one prior term, such as $u_1(n-1)$ and $u_1(n-2)$, then you must type additional initial terms. Separate multiple terms with commas.
 - The *nStep* range is the minimum index, maximum index, and the increment used for graphing.

For example, in the $u_1(n)$ field, type the expression $2 * u_1(n-1) + 1$. No initial term or step range entry is required in this case.

2. After entering the parameters, press to graph the sequence specified.

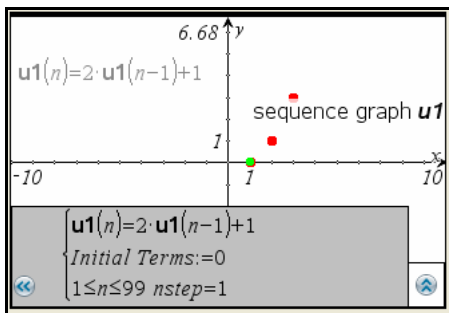

The sequence plot includes a point for each term of the sequence.

Note: If you plot a sequence and the variable used to specify it is later changed to another type (such as to a Function), the plotted sequence is automatically deleted.

3. Click the sequence graph and use Graphs & Geometry tools to explore the graphed sequence.
 - Click the sequence graph to see its expression and the label for the graph.
 - Animate a slider assigned to use a variable included in a sequence expression to observe changes in the plot.
 - Right-click the work area and choose **Graph Trace** on the context menu to move through and highlight values for the sequence.

Handheld: Press **ctrl** **menu** and select **Graph Trace** to move through and highlight values on the sequence graph.

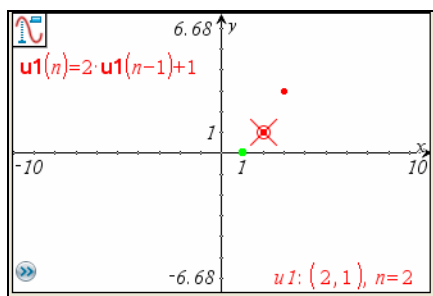

- Press **ctrl** **T** to display or hide a table of the values found while evaluating the sequences at consecutive integer values.

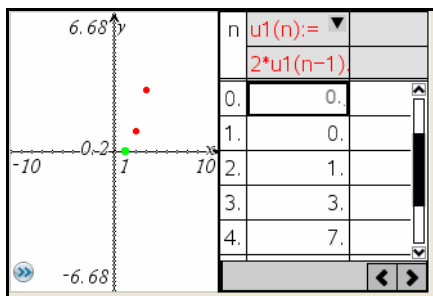

- Grab and drag the point that represents an initial term. As you drag the term, its value changes. The sequence definition on the entry line is updated automatically with the changes you make by manipulating a term.

Creating a custom plot for a sequence

A custom plot lets you show the relationship between two sequences by plotting one sequence on the x axis and the other on the y axis.

When you define a custom plot, you specify the variable names of two defined sequences (from the Graphs & Geometry application) and assign each to an axis. This section demonstrates how to create a custom plot using the Predator-Prey model from biology to determine the numbers of rabbits and foxes that maintain population equilibrium.

$$\mathbf{rabbit(n) = rabbit(n-1) * (1 +.05-.001 * fox(n-1))}$$

$$\mathbf{fox(n) = fox(n-1) * (1 +.0002* rabbit(n-1) -.03)}, \text{ where:}$$

.05 = the growth rate of rabbits if there are no foxes,

.001 = the rate at which foxes can kill rabbits,

.0002 = the growth rate of foxes if there are rabbits,

.03 = and the death rate of foxes if there are no rabbits.

1. On the **Graph Type** menu, choose **Sequence** and select **Sequence**. Use the model equation to define rabbit and fox sequences over a cycle of 400 generations. Assume that there are 200 rabbits and 50 foxes initially.

$\mathbf{rabbit(n)=rabbit(n-1) * (1+0.05-0.001 * fox(n-1))}$
<i>Initial Terms:=200</i> $1 \leq n \leq 400 \quad nstep=1$
$\mathbf{fox(n)=fox(n-1) * (1+0.0002 * rabbit(n-1) - 0.03)}$
<i>Initial Terms:=50</i> $1 \leq n \leq 400 \quad nstep=1$

Note: For a less cluttered view, choose **Hide/Show** on the **Actions** menu to hide the **rabbit(n)** and **fox(n)** sequences on the work area.

2. On the **Graph Type** menu, choose **Sequence** and select **Custom**.
3. Type `rabbit(n)` as the x-axis sequence, and then press `tab` and type `fox(n)` as the y-axis sequence.

```
p1 {
  x ← rabbit(n)
  y ← fox(n)
  1 ≤ n ≤ 400 nstep = 1
}
```

Note: You can also click `var` to choose the name of a previously defined sequence, or specify the name of a new sequence that you can define later.

4. Press `tab` to move to the next line, and set the *nstep* and the range for *n*. For this example, *n* is set between 1 and 400 and the *nstep* is the default value, 1.
5. Press `enter` to create the custom plot.

Note: Choose **Zoom - Fit** on the **Window/Zoom** menu to adjust the window settings.

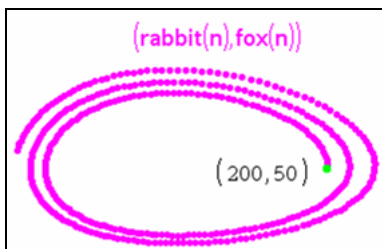

6. Explore the custom plot by grabbing and dragging the point that represents the initial term.

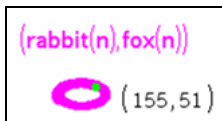

As you drag the point, its value changes and the rabbit and fox initial terms are automatically updated.

In this example, manipulating the initial term demonstrates that the point of equilibrium in the rabbit and fox populations over the cycle of 400 generations = (150, 50).

Graphing differential equations

You can study linear and non-linear differential equations and systems of ordinary differential equations (ODEs), including logistic models and Lotka-Volterra equations (predator-prey models). You can also plot slope and direction fields with interactive implementations of Euler and Runge-Kutta methods.

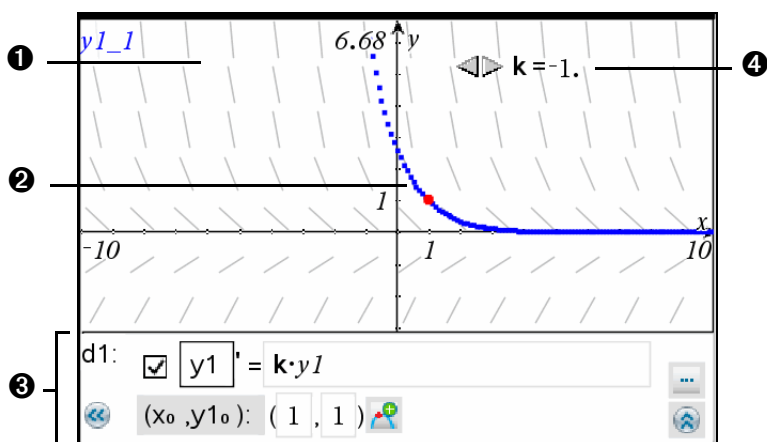

- ① Slope field
- ② A solution curve passing through the initial condition
- ③ ODE editor:
 - Checkbox for designating this ODE as active or inactive
 - **y1** ODE identifier
 - Expression **k·y1** defines the relation
 - Fields **(1,1)** for specifying initial condition
 - Buttons for adding initial conditions and setting plot parameters
- ④ Slider to control coefficient k of the ODE

To graph a differential equation:

1. On the **Graph Type** menu, select **Diff Eq**.

The entry line displays an ODE edit field for defining the next available ODE. The ODE is automatically assigned an identifier, such as "y1."

Note: You can type a replacement identifier and then use that identifier in the relation on the right side of the "=" symbol.

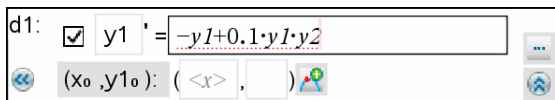

2. Move to the relation field and enter the expression that defines the relation. For example, you might enter $-y_1 + 0.1 \cdot y_1 \cdot y_2$.

3. Enter the initial condition for the independent value x_0 and for y_{10} .

Notes:

- The x_0 value(s) are common to all the ODEs in a problem but can be entered or modified only in the first ODE. They are displayed as non-editable for the other ODEs.
 - You can delete an existing initial condition by clearing its x_0 and y_0 fields.
4. If you want to study multiple initial conditions for the current ODE, click the Add Initial Condition button  and enter the conditions.
 5. Click the Edit Parameters button  to view or set the plot parameters.

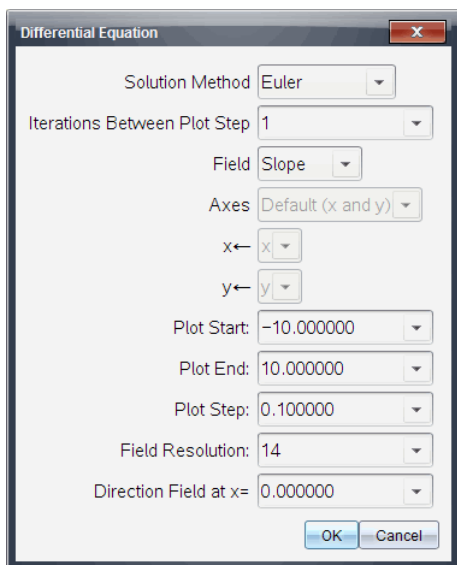

6. Refer to the summary of settings following this procedure. Select a numerical Solution Method and any additional plot parameters. You can change these parameters as needed.
7. Select **OK**.
8. To enter additional ODEs, press down arrow to display the next ODE edit field.

When you press **enter** or press the up or down arrow keys to move among ODEs that you have defined, the graph is updated to reflect any changes. One solution to the ODE is graphed for each IC specified for each active ODE (selected by checkbox).

Summary of Differential Equation settings

Solution Method	Selects Euler or Runge-Kutta as the numerical solution method.
Iterations Between Plot Step	Computational accuracy for Euler solution method only. Must be an integer value >0 . To restore the default, select the down-arrow and select Default .

Error Tolerance	Computational accuracy for Runge-Kutta solution method only. Must be a floating-point value $\geq 1 \times 10^{-14}$. To restore the default, select the down-arrow and select Default .
Field	<p>None - No field is plotted. Available for any number of ODEs, but required if three or more 1st-order ODEs are active. Graphs a combination of the solution and/or values of one or more ODEs (according to user-configured Axes settings).</p> <p>Slope - Plots a field representing the family of solutions to a single 1st-order ODE. Exactly one ODE must be active. Sets Axes to Default (x and y). Sets Horizontal axis to x (the independent variable). Sets Vertical axis to y (the solution to the ODE).</p> <p>Direction - Graphs a field in the phase plane representing the relationship between a solution and/or values of a system of two 1st-order ODEs (as specified by the Custom Axes setting). Exactly two ODEs must be active. Axes: user-configured (neither axis can be x).</p>
Axes	<p>Default (x and y) - Plots x on the x axis and y (the solutions to the active differential equations) on the y axis.</p> <p>Custom - lets you select the values to be plotted on the x and y axes respectively. Valid entries include:</p> <ul style="list-style-type: none"> • x (the independent variable) • y1, y2, and any identifiers defined in the ODE editor • y1', y2', and any derivatives defined in the ODE editor
Plot Start	Sets the independent variable value at which the solution plot starts .
Plot End	Sets the independent variable value at which the solution plot stops.
Plot Step	Sets the increment of the independent variable at which values are plotted.

Field Resolution

Sets the number of columns of field rendering elements (line segments) used to draw a slope or direction field. You can change this parameter only if **Field = Direction** or **Slope**.

Direction Field at x=

Sets the independent variable value at which a direction field is drawn when plotting non-autonomous equations (those that refer to x). Ignored when plotting autonomous equations. You can change this parameter only if **Field = Direction**.

Using the Text tool to enter functions

You can graph a function, including a function of the form “ $y=$ ”, by typing the expression into a text box. To graph a function this way:

1. From the **Actions** menu, select **Text**:
2. Click the work area to place the text box. Type the function you want to graph.

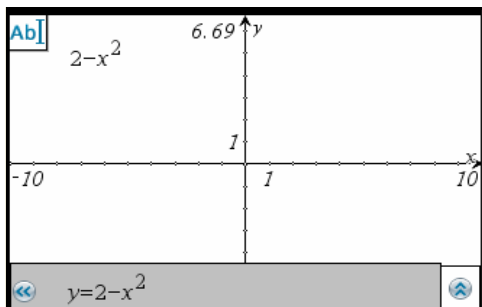

3. Drag the text box to the axis and drop it.
Graphs & Geometry graphs the function.

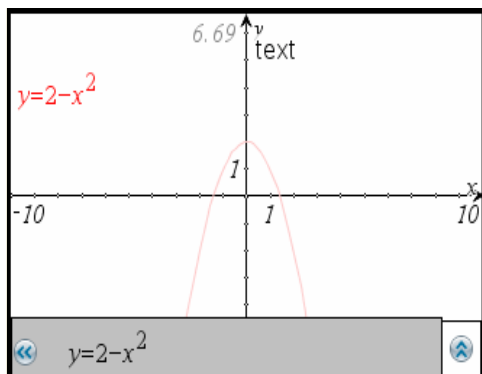

Regardless of how you specify a function, each function is labeled for identification.

Graphing inequalities

You can use the entry line for the Function graph type to define a function that uses a symbol other than the equal sign.

1. Position the cursor to the right of the equal sign.
2. Press $\boxed{\text{del}}$ or **Backspace** to delete the equal sign.

A list of symbols displays.

3. Select or type the desired sign(s) to express the inequality.

Note: You can also type two symbols, such as $>$ and $=$ to express greater than or equal, or use the Catalog's Symbol Palette to choose from the inequality symbols: $>$, $<$, \leq , and \geq .

4. Type the rest of the inequality expression and press $\boxed{\text{enter}}$ to graph the expression.

The expression, as typed, displays when you hover at the boundary of the graph. The shading on the graphs of inequalities shows the values that satisfy the inequality. If you graph two inequalities that overlap, the area of overlap is shaded darker than either of the individual inequality graphs.

Renaming $f(x)$

The default naming convention for functions is $f_n(x)$. (The number represented by n increases as you specify more functions.) You can replace the default name with a name of your choice.

1. Place your cursor to the right of the $=$ sign in the entry line.
2. Select the default characters.

3. Type the letters/numbers for the system you want to use, and then type the function that you want to graph.

4. Press **enter** to graph the function.

Notice that the label shown next to the graph is identical to what you entered.

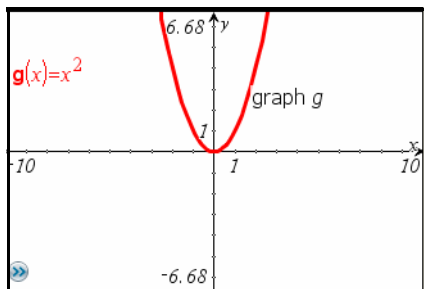

Note: To continue the custom naming convention, you must manually rename each function as you enter it.

Editing functions

You can edit graphed functions, one function at a time. To edit a function:

1. Use one of the following methods to access the function:
 - Press **esc** and double click the function label on the graph.
 - Click the Entry Line Expansion button , or press **▲** to move to the function.

The expression displays in a text box or in the entry line.

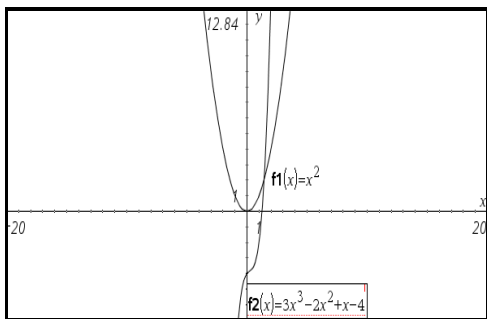

2. Move the cursor to the portion of the function you want to change.
3. If you are adding to the expression, type the new characters into the function.

If you need to delete a portion of the function, remove the unneeded characters and type any new characters.

4. Press to graph the revised function.

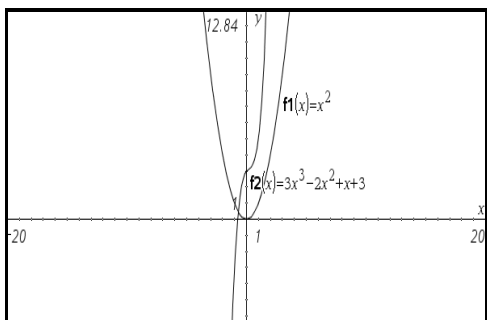

Hiding a function on the work area

1. From the **Actions** menu, select **Hide/Show**.

The Hide/Show tool icon displays at the top of the work area.

2. Click the graph of any functions that you want to hide. You can also click any other type of object that you want to hide.

Objects you click while the tool is active appear dimmed.

3. Press to exit the Hide/Show tool.

The hidden function disappears. To redisplay hidden objects, repeat the steps above.

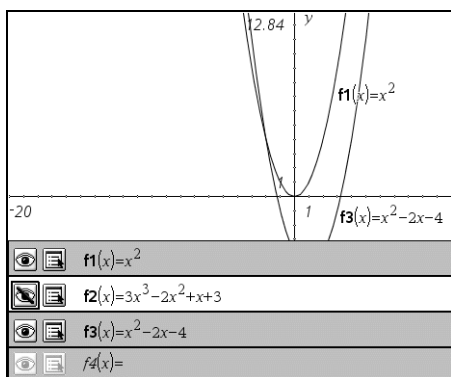
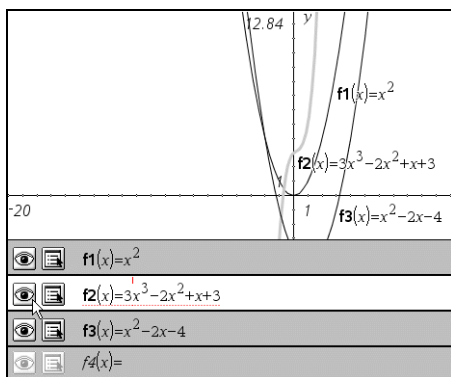

Deleting a function

1. Select the function by clicking its graph.
2. Delete the function by pressing **Backspace** or .

The function is removed from the work area and from the list of graphed functions.

Manipulating functions

Some functions allow you to translate, stretch and/or rotate them by grabbing and manipulating the graph.

- From the **Actions** menu, choose **Pointer**, and then move to the graph that you want to manipulate.

The pointer changes to indicate supported manipulation (for example, to \times , \oplus , or \curvearrowright) when you hover on a graphed function that you can grab and manipulate.

As you change the graph, the expression for the graph updates to reflect changes. You can manipulate the following types of functions:

- Linear function; $y=b$
- Linear function; $y=ax+b$
- Quadratic function; $y=a(x-b)^2+c$
- Quadratic function; $y=ax^2+bx+c$
- Exponential function; $y=\exp(ax+b)+c$
- Exponential function; $y=b*\exp(ax)+c$
- Exponential function; $y=d*\exp(ax+b)+c$
- Logarithmic function; $y=a*\ln(cx+b)+d$
- Sinusoidal function; $y=a*\sin(cx+b)+d$
- Cosinusoidal function; $y=a*\cos(cx+b)+d$

Manipulating a linear function

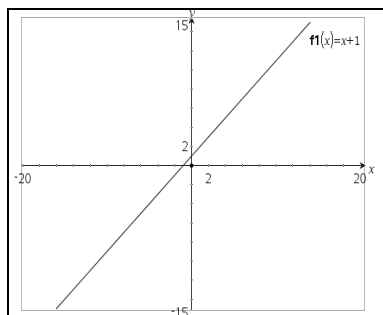

Initial function graph

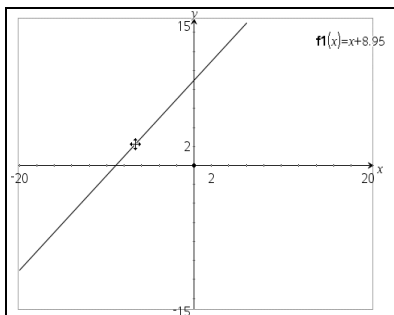

Function translated along the x-axis. (Notice the revised function label) To translate, grab near the middle of the graph, and then drag.

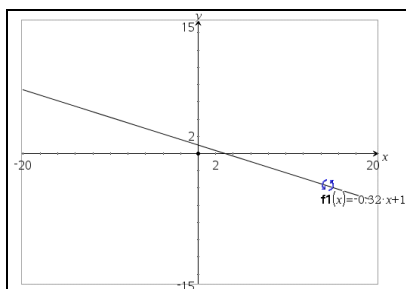

Manually rotated function. To rotate, grab and drag near the ends of the graph.

Manipulating a quadratic function

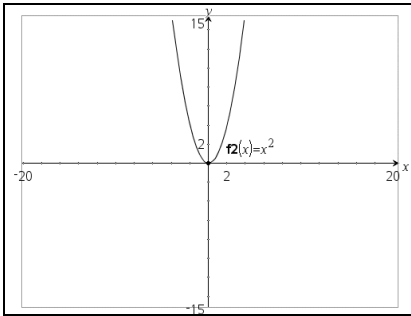

Original quadratic function

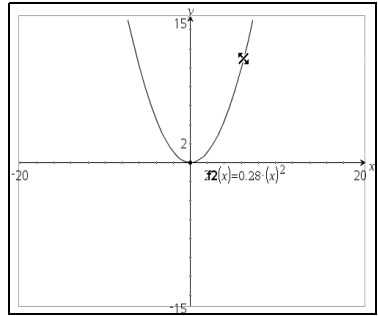

Manually rotated function. To stretch, grab away from the vertex of the graph, and then drag.

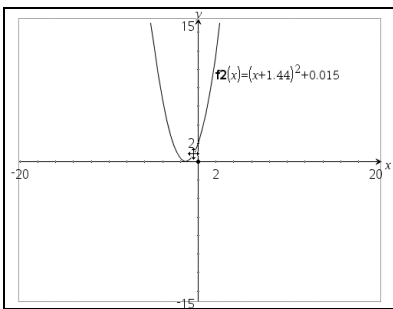

Function translated on the x-axis

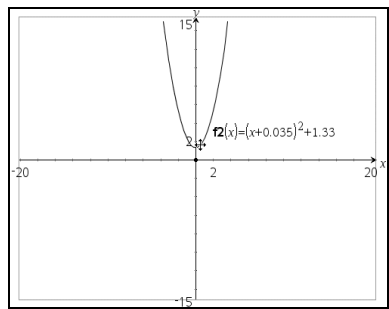

Function translated on the y-axis

To translate, grab and drag near the vertex of the graph.

Manipulating a sine or cosine function

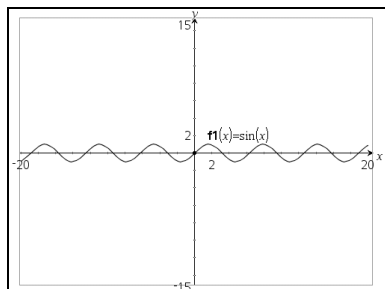

Original sine function

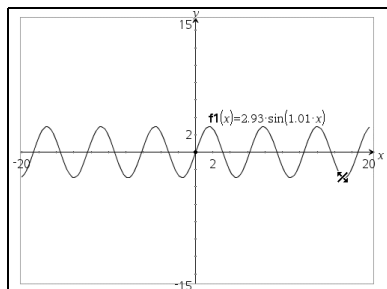

Rotation manipulation of the sine function. To stretch, grab away from the axis of vertical symmetry of the graph, and then drag.

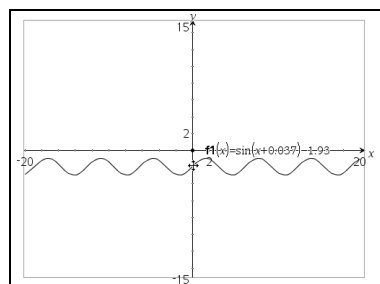

Translation manipulation along the y-axis.

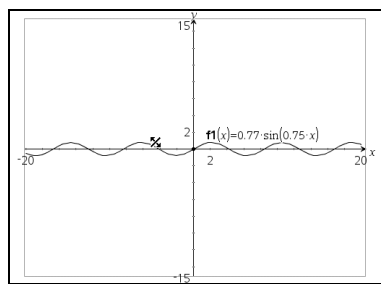

Translation manipulation along the x-axis.

To translate, grab and drag near the axis of vertical symmetry of the graph.

Finding the derivative at a point (the slope)

This method uses the **Analyze Graph** menu. Alternatively, you could create a tangent on the graph to help visualize the slope and then use the **Measurement** menu to measure it.

1. From the **Analyze Graph** menu, select **dy/dx**.
2. Click the point on the graph at which you want to find the derivative.

The value of the derivative at the selected point displays on the graph.

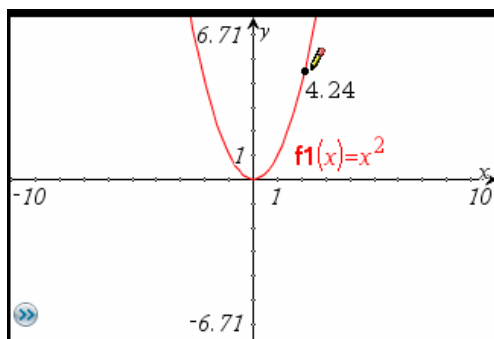

Note: To find the derivative at a specific value of x or y , use the context menu of the point to show its coordinates, and then edit the x or y coordinate.

Viewing function tables

You can show a table of function values for any function in the current problem.

While viewing the table, you can change the settings for the table, delete columns, add values for multiple functions, and edit the expression that defines a function. For details, refer to *Using Lists & Spreadsheet*.

Showing the table

- From the **View** menu, select **Show Table**.

The table displays in a split screen, showing columns of values for the currently defined functions.

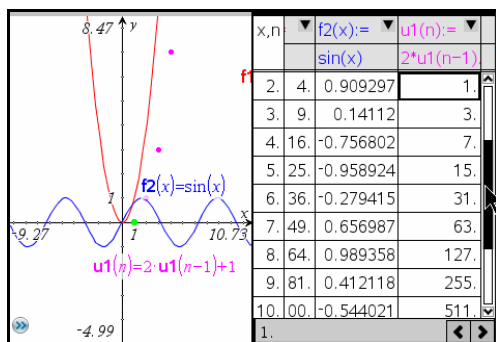

At the top of each column, you can choose the function to display in the column.

Hiding the table

- ▶ Click in the Graphs & Geometry window to display its menu, and then select **Hide Table** on the **View** menu.

Using the Plane Geometry View

The plane geometry view includes a scale by default, but includes no axes or entry line on the work area.

- ▶ Change to Plane Geometry View from the **View** menu by selecting **Plane Geometry View**.

The display refreshes to clear the axes and entry line and display a default scale. Any graphs or drawings created in Graphing View are not displayed on the plane geometry area.

Note: Any geometric constructions created while in the Plane Geometry View are retained and displayed along with any previously created graphs.

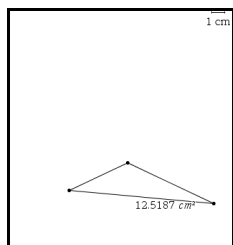

Creating an object in Plane Geometry View

You can choose **Geometry** on an empty page of a document to work in Plane Geometry View. The shapes, points, and lines you create while in this view are geometric objects. Geometric objects can have an assigned scale, such as centimeters, instead of u for units (as used with Graphing View).

When working in modeling mode (that is, in Plane Geometry View with an analytic window), you can move a geometric object into the graphing work area. The object remains a geometric object, and is not associated with the axes. For example, you can move a vertex of a triangle, but since the object is not tied to a coordinate plane, no coordinates display for the vertex.

The examples below show a modeling work area and the two types of objects: A is an analytic object while B is a geometric object.

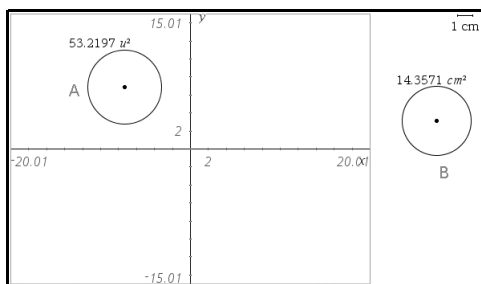

Although the two circles appear to be identical, they do not behave in the same way. Analytic objects are affected when the graph area is altered. In the next example, the axes were altered. Notice that only Circle A's appearance is affected by the change.

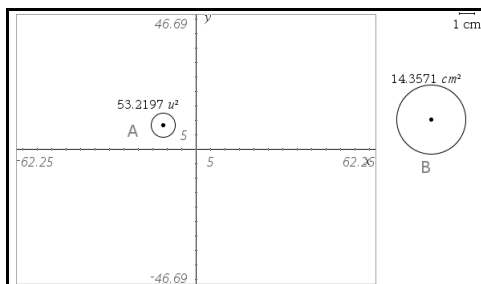

If you create an object with the axis hidden, the object is a geometric object. However, if you create an analytic object and later hide the axis, the object remains an analytical one.

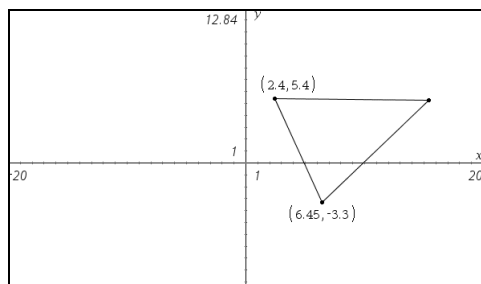

Triangle as it appears in Graphing View. The unlabeled vertex remains a geometric point.

Using the analytic window

The analytic (graphing) window is available in the Plane Geometry View. It adds an analytic (graphing) window on top of a portion of the plane geometry work area. This provides a combination work area that enables you to use both work area types without having to change the view.

1. Confirm that the work area is in Plane Geometry View.
2. From the **View** menu, select **Show Analytic Window**.

A small graphing window opens on the lower left corner of the plane geometry work area. See *Working with functions* for more information about graphing.

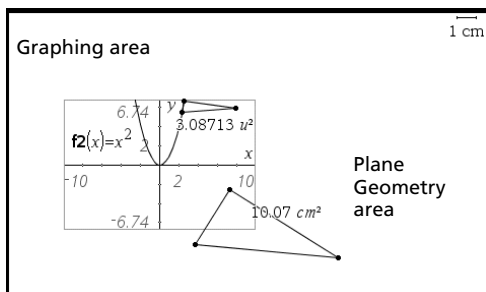

Modeling view - shows the previous two views and the work done on both.

3. Use the modeling view to work with analytic and geometric objects. You can perform the following actions:
 - Use the **View** menu to show or hide the axes, axes end values, scale, and grid.
 - Rescale the axes using the **Window > Zoom** tools or by dragging tic marks.
 - Grab an empty area of the screen and drag it to pan through the work area.
4. Select **Hide Analytic Window** to remove the analytic window from the work area:

Working with Cabri™ II Plus files

You can open Cabri™ II Plus Figures (.fig) files in Graphs & Geometry. Each .fig file converts to one Graphs & Geometry page with converted figures and one Notes page with conversion messages.

Opening a Cabri™ II Plus file

To open a Cabri™ II Plus figures (.fig) file in Graphs & Geometry:

1. From the **File** menu, select **Open Document**.
2. On the **Open TI Nspire Document** dialog, click **Files of Type** and choose **Cabri™ II Plus Figures (*.fig)**.
3. Click the .fig file that you want to open in Graphs & Geometry and click **Open**.

Using Geometry Trace

The Geometry Trace tool enables you to leave a visible trail of an object when it is moved on the work area. The movement can be done manually or by using the Animation tool.

Note: The trace trail cannot be selected or manipulated.

1. Create an object or function.
2. From the **Trace** menu, select **Geometry Trace**.
3. Click the object or function and manually grab and move the object, or select a point and use the Attributes tool to set animation.

If you use animation, the point must be selected for Geometry Trace as well as animation. See *Changing an attribute of an object* for details.

4. Observe the Geometry Trace results.

In the following example, a line segment was drawn and selected for Geometry Trace. Movement of the segment was done manually.

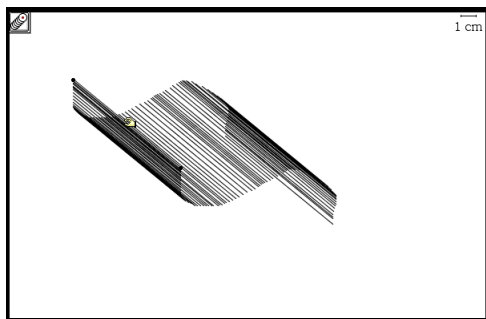

The amount of trace track displayed on the work area depends upon the amount of movement.

- If the object moves very little, then the entire track remains displayed until you erase it.
- If the object moves a lot, the track can obscure a significant portion of the work area. In this case, the older portions of the

track fade out to prevent the work area from becoming obscured by the track.

Erasing Geometry Trace

The easiest way to remove the trace tracks from the work area is to select the Erase Geometry Trace tool.

- ▶ From the **Trace** menu, select **Erase Geometry Trace**.

When selected, this tool removes immediately all trace tracks from the work area.

Grouping objects

You can group objects on the work area to maintain the positioning of the objects and to perform certain actions on all of the objects in the group. You can drag and move the objects in a group.

1. Select the objects to group.

Note: Do not include pinned objects if you plan to move the group. Including a pinned object in a group creates a pinned group.

For details about selecting the objects to group, see *Selecting objects with the Pointer tool* or *Selecting objects with the Select tool*.

2. With selected objects flashing, choose **Group** from the context menu.

Handheld: Press .

Macintosh®: Press and hold ⌘ and click the group.

Windows®: Right-click a selected object in the group.

The objects are grouped on the work area. When you hover over or click an object in the group of objects, the label “group” displays. You can ungroup the objects by clicking any object in the group and selecting **Ungroup** from the context menu.

Pinning objects

You can pin points, shapes, angles, values, text, graphed functions, the axes, and the work area background to prevent accidental moves as you manipulate other objects on the work area.

1. Select one or more objects to pin.

For details about selecting several objects to pin, see *Selecting objects with the Pointer tool* or *Selecting objects with the Select tool*.

2. Select **Pin** on the context menu.

Handheld: Press .

Macintosh®: Press and hold ⌘ and click the object.

Windows®: Right-click the object.

Pinned objects are labeled with the object type (“circle” or “axes”) and display a pin icon. You can select the object and choose **Unpin** from the context menu to return the object to its original state.

Notes:

- The work area does not display a label when pinned. You cannot grab the work area to pan the view if the work area is pinned.
- Pinning an object to another object does not prevent manipulation of the “pinned -to” object. For example, a point pinned to a graphed function does not prevent manipulation of the graphed function.
- You can still edit a pinned object in some cases. For example, you can edit the x and y coordinates of a pinned point. The point can move to reflect an edit of values, but not in response to manipulation.
- For an object that includes a Lock attribute, locking is disabled after you pin the object.
- When you point to a pinned object, the pointer does not change to one that allows translation or grab-and-drag actions.

Working with points and lines

Use the Points & Line tools to draw the following types of points and lines. Point and line tools also let you name, label, or redefine points.

- Points: Point, Point on, Intersection point(s)
- Lines
- Segments
- Rays
- Tangent
- Vectors
- Circle arcs

Working with points

There are three tools for creating points:

- Point
- Point On
- Intersection Point

Creating a point

You can create a point using the Point tool. Create a point on the work area, or on an object such as a graph or shape.

1. From the **Points & Lines** menu, select the **Point** tool.
2. Move to the work area, and click to create a point.
3. Work with the point using the Pointer tool from the **Actions** menu.

For example, select the point using the Pointer tool and drag it to move it.

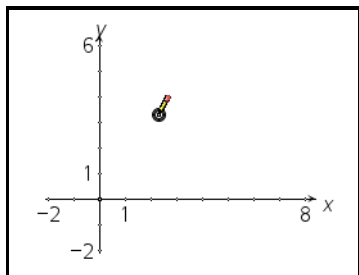

Notes:

- A point that is pinned displays the pin icon and is not movable.
- You can also create a point by typing an opening parenthesis and comma-separated coordinates. For example, activate the Point tool, type $(3,5)$, and then press to create a point with abscissa 3 and ordinate 5.

Creating a point on an object

1. From the **Points & Lines** menu, choose **Point On**.
2. Click on the object you want to create a specific point on, then click to place the point.

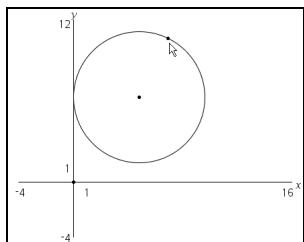
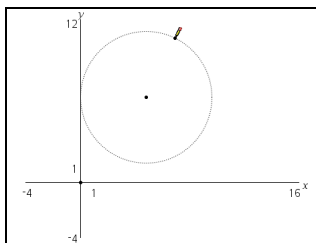

3. Work with the point using the **Pointer** tool from the **Actions** menu.
For example, use the **Attributes** tool from the **Actions** menu to animate the point on the object.

Defining points of intersection

Use this tool to find points at which two graphs intersect.

1. From the **Points & Lines** menu, select the **Intersection Point** tool.
2. Click each graph to find points of intersection.

The first intersection point between the two graphs is drawn. If the graphs intersect in more than one place, all intersection points are drawn.

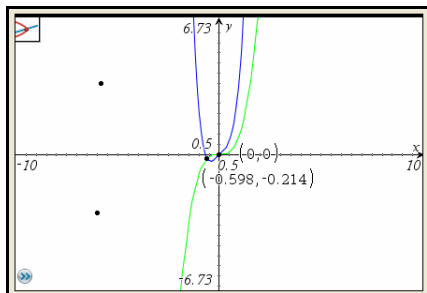

Labeling (identifying) the coordinates of a point

You can identify the coordinates of any analytic point using the Coordinates and Equations tool.

Note: An analytic point is one created in the Graphing View, or within the analytic window of the Plane Geometry View.

1. Create a point.

You can also create a point on an object using the Point On tool.

2. From the **Actions** menu, select **Coordinates and Equations**.
3. Move the pointer toward the point's location. The coordinates display.
4. Click to select the point. The point blinks to indicate selection.
5. Move to the place where you want to anchor the point coordinates and press **enter**.

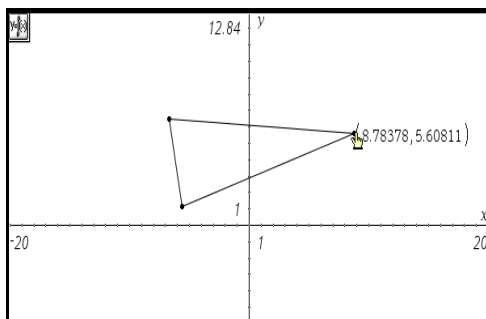

If you move the point to a different location, the new coordinates are updated to the new position.

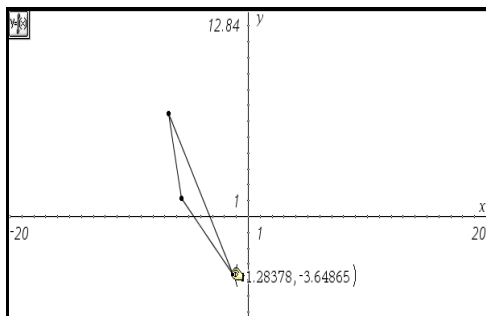

Naming a point

You can name points and vertices in either the Graphing or Plane Geometry view. Because they are not tied to a specific coordinate, names remain unchanged if you alter the location of any portion of an object.

1. Right-click the item to display its context menu, and select **Label**.

Handheld: Hover over the point, press **ctrl** **menu**, and select **Label**.

2. Type the name for the point in the text box.

(Optional) You can name a point as you create it by typing a letter or name immediately after you define the point. For example, when creating a triangle, type the letter "x" after creating the first vertex. Type "y" and "z" for the remaining two vertices as you create them.

Redefining a point

You can redefine a point from a point on the work area to an object, from one object to another, or from the analytic window to the Plane Geometry View work area (or from the geometric work area to the analytic window).

1. Create a point, or decide which existing point you want to redefine.

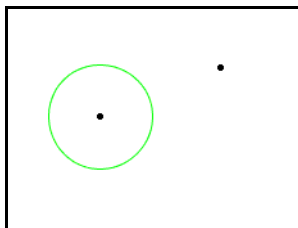

2. From the **Actions** menu, select the **Redefine** tool.
3. Click the point you want to redefine, then click the object or work area at the location for the redefinition.

The point moves to the object or new location.

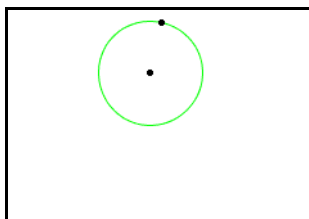

Working with linear objects

The linear objects you can create and explore are located on the **Points & Lines** menu. Graphs & Geometry creates “smart” lines and rays. This means that only a portion of the line or ray is displayed. This feature reduces clutter on the work area.

Creating a line

1. From the **Points & Lines** menu, select the **Line** tool.
2. Click a location to start the line.

This click defines one point on the line.

Note: If you press and hold **⇧shift** while creating the line, you limit its orientation (relative to the x-axis or the horizontal aspect of the screen), by 15° increments.

3. Move and click again to define the direction and second point of the line.

Graphs & Geometry draws the line.

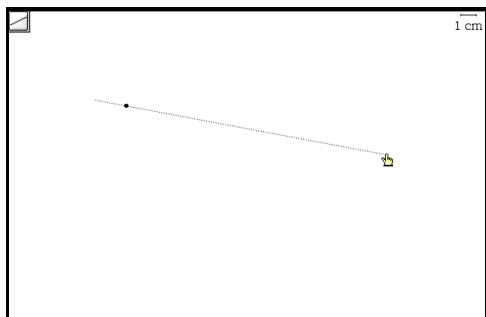

Creating a ray

1. From the **Points & Lines** menu, select the **Ray** tool.
2. Click to define the endpoint of the ray.

Note: If you press and hold **⇧shift** while while creating the ray, you limit its orientation, relative to the x-axis or the horizontal aspect of the screen, by 15° increments.

3. Move the pointer and click again to define the direction of the ray.

Graphs & Geometry draws the ray.

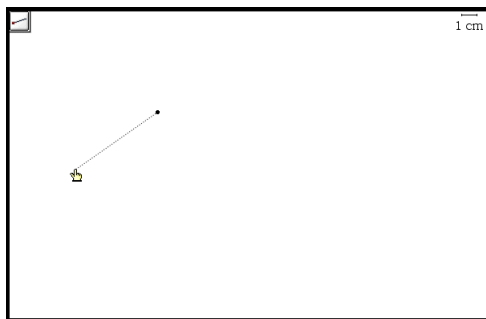

Lengthening the visible part of a line or ray

1. On the **Actions** menu, select **Pointer**.
2. Grab the end of the visible line or ray, and drag to lengthen or shorten it.

Creating a segment

1. From the **Points & Lines** menu, select **Segment**.
2. Click to define the first endpoint of the segment.

Note: If you press and hold **⇧shift** while creating the segment, you limit its orientation (relative to the x-axis or the horizontal aspect of the screen), by 15° increments.

3. Move the pointer and click again to define the second endpoint of the segment.

Graphs & Geometry draws the segment on the page.

Creating a segment with a defined midpoint

With the Midpoint tool, you can define a midpoint on an existing line segment, between two specified points on a line, or between two points as you create the points. (When you select the second point, the midpoint is created.)

1. From the **Construction** menu, select **Midpoint**.
2. Click at the location to start the segment.

As you move the pointer, a second point, the midpoint, appears.

3. You can move the segment in any direction until you click on the work area a second time.

With the second click, the segment is anchored and the midpoint remains identified.

4. If you are defining the midpoint of a segment that already exists, click the segment.

The midpoint is created.

Modifying segments with midpoints

1. On the **Actions** menu, select **Pointer**.
2. Select the segment and drag it to a new location without changing its orientation or length, or select one endpoint and drag it to a new location.

If just an endpoint is moved and if the length of the segment changes, then the midpoint is repositioned to remain at the middle of the segment.

Creating a parallel line

You can create a parallel line with respect to any existing line on the work area including the axes, and the side of any triangle, square, rectangle and polygon.

1. From the **Construction** menu, select **Parallel**.
2. On the work area, click once on an existing line, segment, or axis.

This click identifies the reference line for the new parallel line you are creating.

3. Move the pointer away from the reference line, axis, or segment.

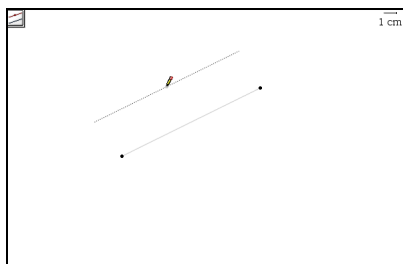

Parallel line following the pointer

Notice that a dotted line displays, representing the parallel line.

4. When the dotted line is in the desired position, click again to anchor it on the work area.

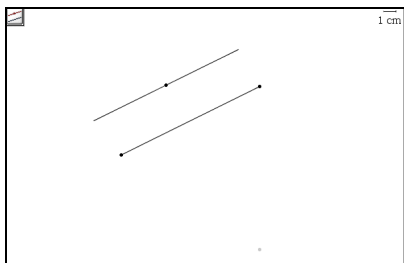

Anchored parallel line

Note: You can also click first on the work area and then select the reference line to create the parallel line.

Creating a perpendicular line

You can create a perpendicular line with respect to any existing line or segment in the work area including the axes, and the side of any triangle, square, rectangle or polygon.

1. From the **Construction** menu, select the **Perpendicular** tool.
2. Click a point on the work area through which the perpendicular line should pass. A dotted line shows the position for the perpendicular line.

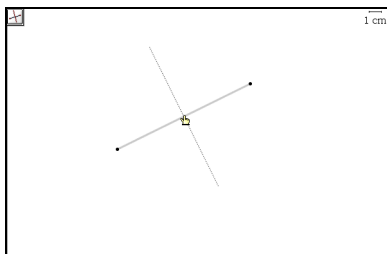

Perpendicular line before anchoring to page

3. Click again to anchor the perpendicular line. The dotted line changes to a solid line.

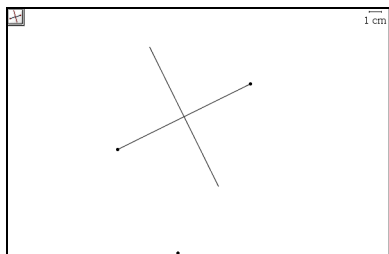

Anchored perpendicular line

Note: Alternatively, you can double-click the line or segment to create at the point where you want the perpendicular line to intersect.

4. (Optional) On the **Actions** menu, select the **Pointer** for moving the perpendicular line to a different location on the reference line.
5. (Optional) Click the intersection point and drag the point and perpendicular line to the new location.

Creating a vector

1. From the **Points & Lines** menu, select the **Vector tool**.
2. On the work area, click the spot from which the vector originates.
3. Move the pointer in the direction of the vector.

A dotted line follows the pointer as you move about the area.

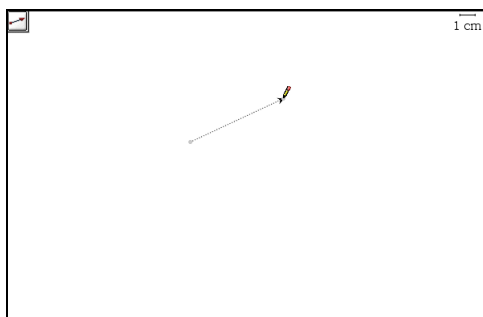

Vector following the pointer after identification of the endpoint

4. When the vector is in the correct position, click to anchor the vector on the work area.

The dotted line changes to a solid line.

Moving a vector

1. From the **Actions** menu, select **Pointer**.
2. Click on any point other than the endpoint and drag the vector to the desired location.

Resizing a vector

- ▶ Select an end point and drag it to increase or decrease the magnitude of the vector.

Note: If the endpoint is located on an axis or another object, you can only move the endpoint of the vector along that object.

Creating a tangent

You can create a tangent by identifying a specific point on an existing object or function. To create a tangent line:

1. From the **Points & Lines** menu, select **Tangent**.
2. On the work area, select the point at which you want the tangent drawn.

A dotted tangent line blinks on the work area.

3. Press **enter** to anchor the tangent on the work area.

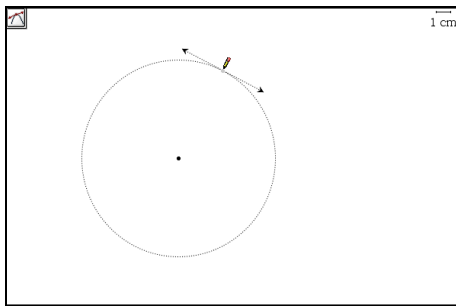

Tangent of an object

Creating and working with shapes

You can use the Shape tools to draw many different geometric shapes.

- Circles
- Triangles
- Rectangles
- Polygons
- Regular Polygons

When you use a shape tool, the pointer becomes a pencil. As you create any shape that includes a linear portion (for example a ray, segment, or triangle), you can enable custom alignment.

- Align a linear portion of the shape to either the horizontal or the vertical axis.
- Press **⇧** to orient the linear portion of a shape in 15 degree increments relative to the x axis.

For precise shape definition, you can type the coordinates of a shape's defining points in parentheses instead of clicking. For example, to create a circle with a center point at (-1,4) type (-1,4) when prompted for the center point.

Tool	Press enter after these steps:
Circle	<ol style="list-style-type: none"> 1. Click the work area to position the circle's center point. 2. Move outward from the center point to size the circle. A dotted circumference displays.
Triangle	<ol style="list-style-type: none"> 1. On the work area, click once to establish the first vertex of the triangle. 2. Move to the location for the second vertex and click the work area a second time. The side of the triangle displays as a dotted line. 3. Move to the location for the last vertex. As you move, all sides of the triangle are shown as dotted lines. 4. Click the work area a third time to create the final vertex and anchor the triangle on the work area. The sides are defined by solid lines
Rectangle	<ol style="list-style-type: none"> 1. Click once to establish the first corner of the rectangle. 2. Move to the location for the second corner, and click again. One side of the rectangle displays. 3. Move away from the side of the rectangle. Move in the direction that corresponds to the rectangle orientation of your choice. The outline of the rectangle appears on the work area. 4. When the rectangle is the correct size, click again to anchor the rectangle to the work area.

Tool	Press <input type="text" value="enter"/> after these steps:
Polygon	<ol style="list-style-type: none"> 1. On the work area, click once to establish the first point of the polygon. 2. Move the location for the second point and click the work area a second time. The side of the polygon is shown as a dotted line. 3. Move to the location of the next point. As you move the pointer, the polygon's sides display as dotted lines. 4. Continue to move and click the work area to create as many sides as needed. After you press <input type="text" value="enter"/> to complete the polygon, the sides display as solid lines.
Regular Polygon	<ol style="list-style-type: none"> 1. Click once on the work area to establish the center point of the regular polygon. 2. Move the pointer away from the center point and click on the work area again to establish the first vertex and radius. <p>A 16-sided regular polygon is formed. The number of sides displays near the center point in brackets; for example, {16}.</p> <ul style="list-style-type: none"> – To reduce the number of sides, select a vertex and move the pointer in a clockwise motion around the perimeter of the polygon. – To increase the number, select a vertex and move the pointer in a counter-clockwise motion. <p>The number of sides of the polygon displays as you move the pointer.</p>
Circle arc	<ol style="list-style-type: none"> 1. Click once on the work area to establish the first point of the arc. 2. Move in the direction you want the arc to take and click on the work area again to establish the second point. 3. Move away from the second point to establish the length of the circle arc and click on the work area a third time. An arc displays.

Creating a shape

1. From the **Shapes** menu, select the tool for the shape you want to draw.

The pointer displays as a pencil to indicate that the Shape tool is active. You can hover over the icon for the tool to view tips for drawing a shape.

2. Move the pointer to the location of your choice on the work area. A dotted line, shape, or partial shape displays to help you visualize the completed shape.

3. Click once to establish the first point of the shape.

Note: You can press the keys to affect the sizing of some shapes as you draw them. For example, if you press and hold **⇧shift** while creating a circle, the radius is limited in length to integers.

4. Move the pointer away from the first point as required to position the second point of the shape.

The direction and movement of the pointer can establish height, orientation, or angles for a shape. A dimmed representation of the shape or a partial shape displays to guide you.

5. Click the work area again to establish the second point or complete the shape. You will need to move and position the pointer as many times as required for the shape you are drawing.

You can move the pointer to the shape tool icon at the top of the work area to read tips for creating a shape.

6. When all points or angles are in position, press **enter** to complete the shape.

You can perform actions to explore the shapes you draw. For example, you can move a shape around the work area, resize it, change its attributes, and pin it to the work area or an axis. You can explore and analyze shapes using tools such as the measurement or transformation tools.

Sizing and positioning shapes

1. From the **Actions** menu, select the **Pointer**.
2. Hover over a shape to change the pointer to . You can click and drag a circle's perimeter to resize it, or click and drag a point to resize a polygon, rectangle, or triangle.
3. Click and hold the selected area to change the pointer to .
4. Drag to resize the selection.
5. Move a shape by grabbing and dragging the center point (circle) or a side (triangle, rectangle, or polygon).

Identifying equations for circles and lines

You can display the equation of any Analytic object (constructed in the Graphing View, or within the Analytic Window of the Plane Geometry View) and label it on the screen.

1. From the **Actions** menu, select **Coordinates and Equations**.
2. Click the circle or line to select it.

The equation for the circle or line displays and the object blinks on the screen.

3. Press to anchor the equation on the screen.

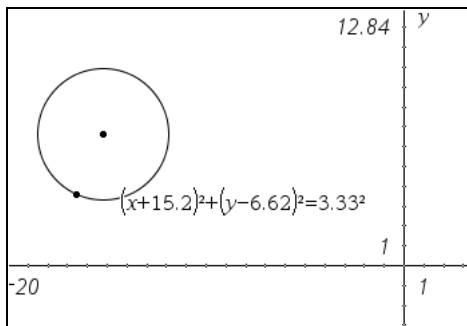

Note: If you approach a defined point on the line or the center point of a circle, the coordinates for that point display instead of the equation. Move the pointer away from the defined point to obtain the equation of the object.

Measuring objects

You can obtain various measurements from the objects you draw. These measurements include finding areas, lengths, angles, and slopes.

Measurement values are dynamic. If you measure sides and angles of a triangle, for example, and then alter the triangle, the measurement values update automatically.

To change the displayed precision of an area, length, angle, or slope measurement, point to it and then press + or -.

Measuring length

You can use the Length tool to measure the length of a segment, circle arc, or vector. The length tool can also measure the side or perimeter of a polygon, the circumference of a circle, the distance between two points, the distance from a point to a line, ray, segment, or vector, and the distance from a point to a circle.

Note: Measurements made on Graphing View objects and lines have generic units, u. Measurements made on Plane Geometry View objects and lines have the unit value you create. The default unit value is centimeters (cm).

Measuring length of a segment, circle arc, or vector

1. From the **Measurement** menu, select the **Length tool**.
2. Click or press to select the object. The target segment, circle arc, or vector blinks.
3. Click or press to anchor the measurement on the work area. Note that a line segment can be part of a triangle, rectangle, or polygon.

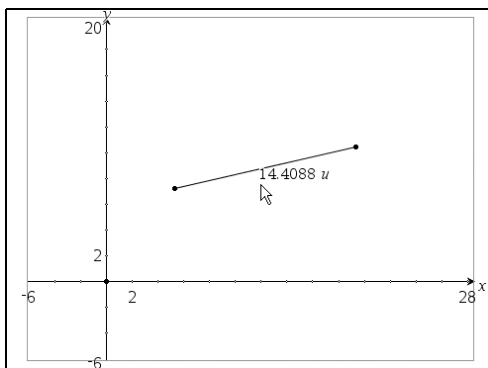

Measuring distance between two points, a point and a line, or a point and a circle:

1. From the **Measurement** menu, select the **Length tool**.
2. Select the first point.
3. Select the second point or a point on the line or circle. The selected length blinks.
4. Click or press to anchor the value on the work area.

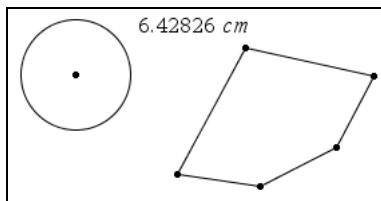

In this example, length is measured from the center of the circle to the upper left vertex of the polygon.

Finding the circumference of a circle or the perimeter of a polygon, rectangle or triangle

1. From the **Measurement** menu, select the **Length tool**.
2. Click the object to measure its circumference or perimeter.
3. Press **enter** to anchor the measured value on the work area.

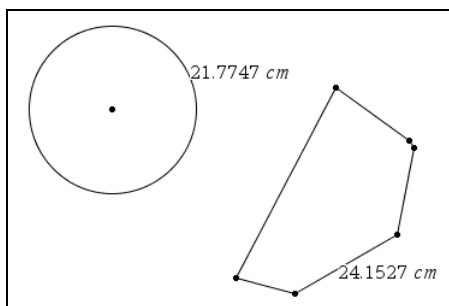

Measured circumference and perimeter

Measuring one side of a triangle, rectangle, or polygon:

1. From the **Measurement** menu, select the **Length tool**.
2. Point to the side that you want to measure.
Initially, the perimeter of the object displays, along with a visual reminder that you can use **tab** to measure the side instead.
3. Press **tab** to display the length of the side, and click to attach it to the pointer.
4. Position the measurement, and click or press **enter** to anchor it on the work area.

Finding the area of a circle, polygon, rectangle, or triangle

1. From the **Measurement** menu, select **Area**.
2. Click the object to measure its area.
3. Press **enter** to anchor the measured value on the work area.

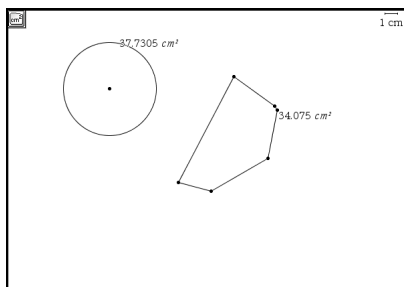

Areas of a circle and a polygon

Finding the measure of an angle

1. From the **Measurement** menu, select **Angle**.
2. Click a point on one side of the angle to be measured.
3. Click the vertex of the angle you want to measure.

When you move the pointer, the measure of the angle displays near the second point clicked.

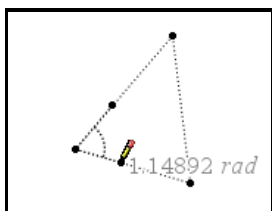

4. Click on a point on the second side of the angle to be measured to anchor the value on the work area.

Defining an angle with three points

You can define and measure an angle by selecting three points on the work area.

1. From the **Measurement** menu, select the Angle tool.

- Click once on the work area and move to the next point. The first click represents one side of the angle. As you move to the next point, a dotted line shows the path used for angle measurement.
- Click a second time on the work area. The second click represents the vertex. As you move to the next point, Graphs & Geometry calculates the measurement of the angle and displays it on the work area.

If you are defining an angle with a specific measurement, you can change the path to adjust the angle size.

- Click a third time on the work area, or press **enter**. The third click represents the second side of the angle and anchors the three points.

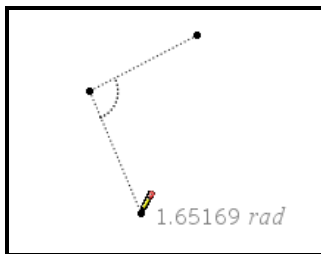

The measurement remains visible and close to the angle even if you change the size of the angle. If you alter the angle, the measurement updates to reflect the new value.

Notes:

- The value of any angle will always be between 0° and 180° in degree mode or between 0° and π in radian mode.
- The default angle measure is in radians for measurements within Graphing View or an Analytic Window, and in degrees for measurements within Plane Geometry View. To change it, change the document settings.

Repositioning a measured value

- From the **Actions** menu, select **Pointer**.
- Select and drag the measurement to the desired location.

Finding the slope of a line, ray, segment, or vector

- From the **Measurement** menu, select **Slope**.
- On the work area, press **enter** to select the object.
- Press **enter** to anchor the value on the work area.

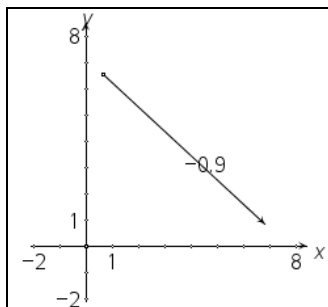

The slope remains visible and close to the object even if you alter the slope. Note that the value changes as the object is moved.

Note: If the object is vertical, the slope value is $-\infty$ or $+\infty$. If the object is horizontal, the slope value is 0.

Transferring measurements

The Measurement Transfer tool lets you transfer a numeric value to an object. The transferred value remains linked to the original value. If you adjust the length of the initial measurement, all objects created with that measurement are adjusted automatically to reflect the change.

The tool can use any measured value or numerical text entry as the value to transfer.

You can transfer the value to:

- An axis - This creates a point on the axis at a distance equal to the transferred value.
- A new circle - This creates a circle with a radius equal to the transferred value. If you later delete the original value, the circle is also deleted.
- An existing circle - This defines an arc on the circle. You set the starting point, and the transferred value is used to create the ending point.
- A ray or vector - This creates a second point on the ray or vector at the transferred value, as measured from the object's endpoint.

Example: Transferring a numerical text entry to an axis

1. From the **Actions** menu, select **Text**, and then click to create a text box on the work area.

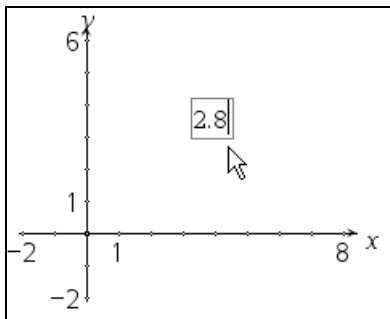

2. Type the number that you want to transfer, and and press **enter** to anchor it.
3. Press **esc** to exit the Text tool.
4. From the **Construction** menu, select **Measurement Transfer**.
5. Click the number to transfer, and then click the desired axis.

The value is marked by the addition of a point on the axis. In this example, the point has been labeled to show its coordinates.

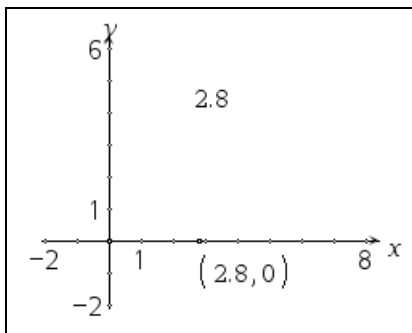

Example: Creating a circle using a transferred measurement

1. Create a triangle from the **Shapes** menu, and then use the **Measurements** menu to measure the length of one side. This length will be used as the radius for a new circle.
2. From the **Construction** menu, select **Measurement Transfer**.

- Click the measured value that you created in step 1.
- From the **Shapes** menu, select **Circle**.

A new circle is created with a radius equal to the transferred value.

- Move the pointer to position the circle, and click to anchor it.

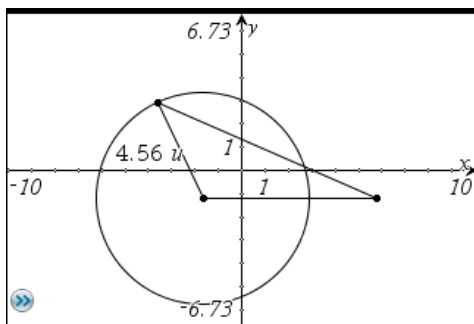

- Press **esc** to exit the tool, and then reshape the triangle to explore the effect on the circle.

Example: Transferring a measurement onto a circle

- Create a circle using the **Circle** tool on the **Shapes** menu.
- Create a line segment using the **Points** menu, and use the **Measurements** menu to create a measurement of its length. This length will be used as the length of an arc on the circle.
- From the **Construction** menu, select **Measurement Transfer**.
- Click the measured value that you created in step 2.
- Click the circle.

A point representing the start of the arc follows the pointer as you move around the circle.

- Position the starting point, and then click to anchor the arc.

The measurement is transferred in a counter-clockwise direction, and the starting and ending points of the value are marked by points.

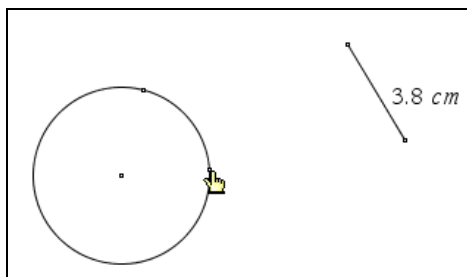

- Press **[esc]** to exit the tool, and then move the end points of the original line segment to explore the effect on the arc. You can also move the arc by dragging its starting point.

Note: If you measure the distance between the two points on the circle, the value will be less than the transferred measurement. This is because you are measuring a straight line between the points, not the arc formed between the points. The arc's length is the transferred measurement.

Using the Calculate tool

The Calculate tool enables you to perform arithmetic calculations using measured and entered values. An example best shows how this tool is used.

- Create an object and display measurements for it. In this example, a triangle is constructed and its angles are measured using the Angle tool on the **Measurements** menu.

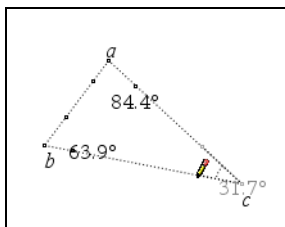

- From the **Actions** menu, select **Text**.
- Type the formula for the calculation. In this example, the formula adds the measurements of the three angles.

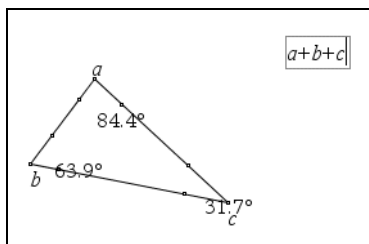

4. From the **Actions** menu, select **Calculate** tool.

5. Click the formula you created.

You are prompted to select a value for each term in the formula.

6. Click each angle measurement when prompted.

Note: If you have stored a measurement as a variable, you can select it when prompted by clicking **var**. If the name of a stored measurement matches a term in the formula, you can press "L" when prompted for that term.

When all variables in the formula have values, the answer displays on the work area.

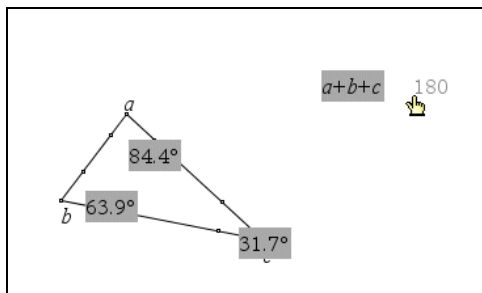

7. Press **enter** to anchor the result.

Transforming objects

You can apply transformations to drawn objects, and some can be applied to functions. When working with functions, the axes are most frequently involved and may be required. Object transformations can occur without the use of axes as a reference point.

The transformations supported by Graphs & Geometry are:

- Symmetry with respect to any point, including the origin
- Reflections with respect to any straight line, including the axes

- Translations along any vector, including vectors on the axes
- Rotations about any point, including the origin, and any angle
- Dilations from any point, including the origin, with any factor

The first step in any transformation is to create an object or the graph of a function.

Exploring symmetry

1. Create an object.
2. From the **Points & Lines** menu, select **Point**.
3. Click the work area to create the point of symmetry.
4. From the **Transformation** menu, select **Symmetry**.
5. Select the object, then select the point.

The symmetrical image displays.

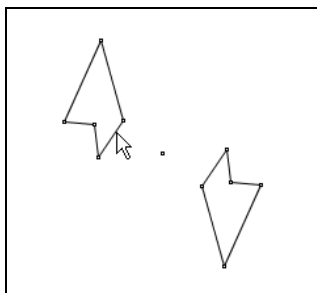

Exploring reflection

1. Create an object.
2. Create a line or segment about which the object will be reflected.
3. From the **Transformation** menu, select **Reflection**.
4. On the work area, select the reflection line or segment.
5. Select the object.

The object reflection displays.

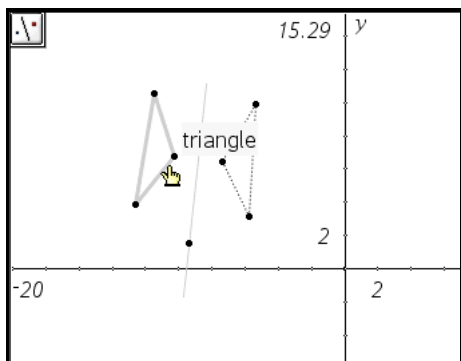

6. To anchor the reflection, click on the page, or press .

Exploring translation

1. Create an object to translate (duplicate).
2. (Optional) Create a vector to indicate the distance and direction of translation.
3. From the **Transformation** menu, select **Translate**.
4. Indicate the distance and the direction of translation by performing one of the following actions.
 - Click the vector, or
 - Click the work area to indicate the distance between the object and the translation object, then click a second time to indicate the direction of translation.
5. Click the translation object. The translated object displays.

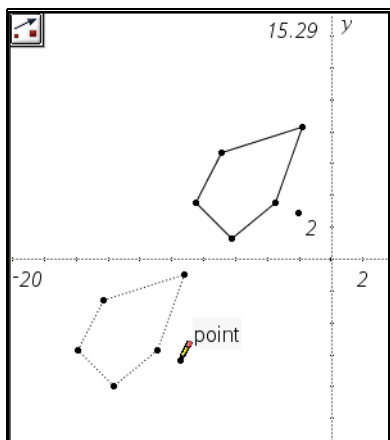

Exploring rotation

1. Create the shape or graph the function to rotate.
2. (Optional) You can optionally create the point to rotate around and the angle for specifying the angle of the rotation.
3. From the **Transformations** menu, select **Rotation**.
4. If you defined the point of rotation and angle of rotation before activating the tool, start the rotation by clicking the object first, clicking the point of rotation next, and clicking the angle of rotation last.

Or,

With the Rotation tool active and no pre-defined point and angle, specify the point to rotate around and the angle of rotation.

- a) Type the opening parenthesis and type the x and y coordinates of the point to rotate the object around and press **enter**.
- b) Type the measurement to use for the angle of rotation and press **enter**.

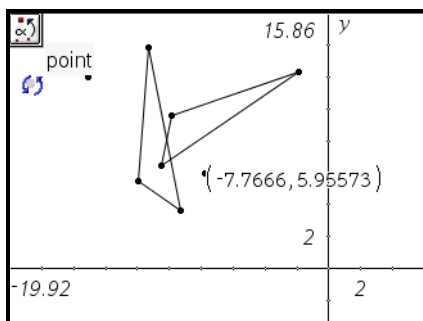

The object is recreated in the rotated position as defined by the rotation point and angle of rotation.

Exploring Dilation

1. Create an object to enlarge by dilation.
2. Create a point that is the center for the Dilation.
3. From the **Actions** menu, select **Text** and type a value to establish the size of the Dilation You can also measure an existing length to establish the sizing for the Dilation

Note: If you specify a large sizing value, you may have to use the Zoom tools or pan the display to view the dilated object.

4. Press **enter** to anchor the sizing value on the work area.
5. From the **Transformation** menu, select **Dilation**.
6. Click the object, the center point, and the sizing value before moving toward the object.

Note: You can also specify center point coordinates and the sizing value of the Dilation by typing the numbers after an opening parenthesis.

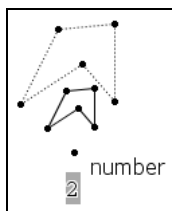

The Dilation appears on the work area.

Performing other investigations

You can investigate other scenarios by bisecting segments, lines, and angles, or by creating a Locus.

- Bisecting a segment
- Bisecting an angle
- Finding the Locus

Bisecting a segment

1. From the **Construction** menu, select **Perpendicular Bisector**.
2. Click the segment.

The perpendicular bisector displays.

Note: If the segment is not already present on the work area, you can create one by selecting two different points.

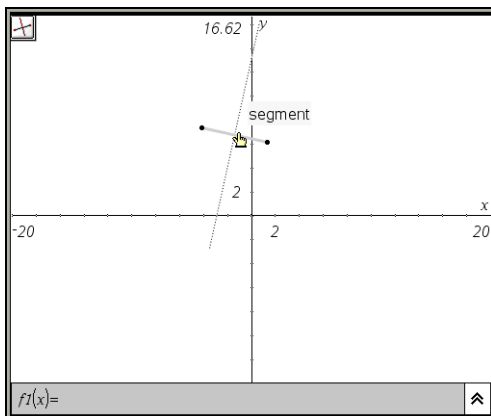

Bisecting an existing segment (bisector not anchored on page)

3. Click once more to anchor the bisector on the work area.

Note: A segment can be one side of a triangle, rectangle, or a polygon.

Bisecting an angle

1. From the **Construction** menu, select **Angle Bisector**.

Note: If no angle is present on the work area, you can create one by selecting three different points.

2. Click to define the first side of the angle.
3. Click to define the vertex of the angle.
4. Click to define the second side of the angle.

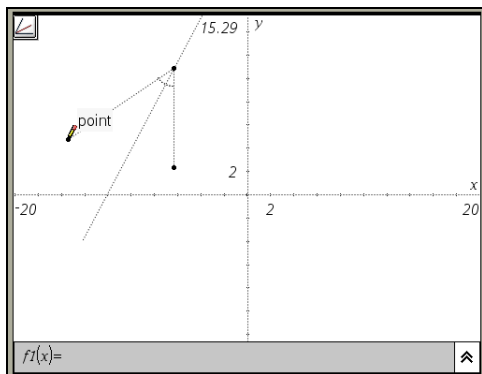

Creating an angle bisector by defining three points. The second point represents the vertex of the angle.

The bisector line appears and is anchored on the work area when you select the third point.

Note: If you select the Pointer tool and move one point of the created angle, the angle bisector moves so that it always bisects the angle.

Creating a locus

The Locus tool enables you to explore the range of motion of one object with respect to another object as constrained by a shared point.

1. Create a segment, line, or circle.
2. Create a point on the segment, line or circle.

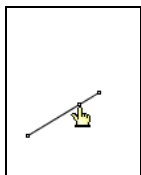

Point defined on the line segment.

3. Create another object that uses the defined point created in the previous step.

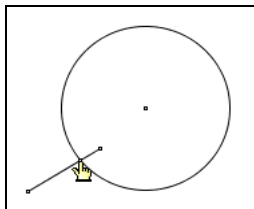

Circle created to use the defined point on the segment.

4. From the **Construction** menu, select the **Locus** tool.
5. On the work area, select the object defined to share the point (this is the object to vary).
6. Select the point shared by the objects (this is the object to constrain).

The continuous locus displays.

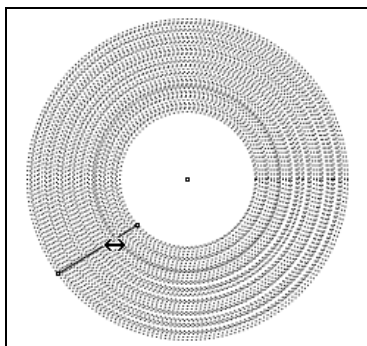

7. Move the point on the first construction.

The second construction deforms to follow the locus point.

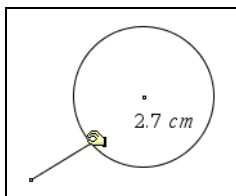

Two examples of the radius change of the circle as the locus moves along the line segment. The radius is labeled to better show the change.

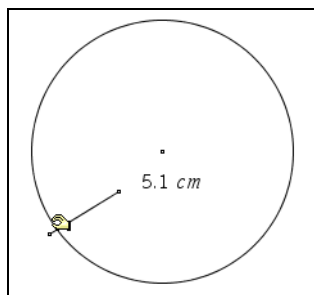

You can create and explore other designs using the Locus tool.

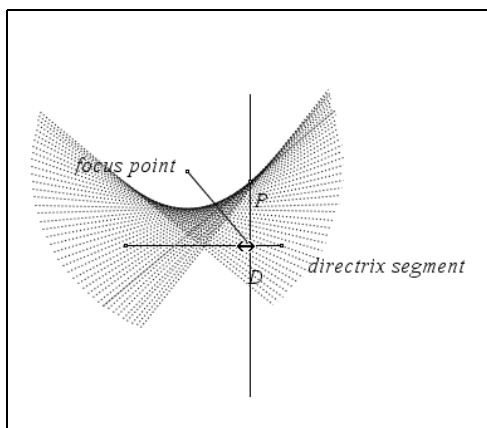

Locus created using a point and a segment.

Animating points

You can animate a point on a line, ray, axis, vector, graph, segment or circle. In addition, you can also animate points on multiple objects in the work area at one time.

Animating a point on an object

1. From the **Points & Lines** menu, select **Point On**.
2. Click the object to create the point on, and then click the location for the point.
3. From the **Actions** menu, select **Attributes**. The Attributes tool displays.

- Press \blacktriangle or \blacktriangledown to move to the animation attribute and press \blacktriangleleft or \blacktriangleright to move to either the unidirectional or alternating animation speed attribute.
- Type a number from 1 - 9 to set the speed. The default speed is 0. The higher the number you type, the faster the animation speed.

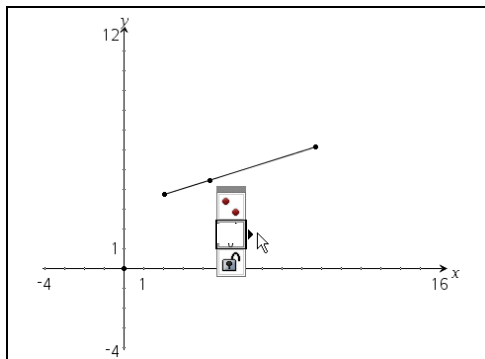

- Animation begins automatically when you select the speed and direction.

Press $\boxed{+}$ and $\boxed{-}$ on the computer keyboard or handheld to increase/decrease the speed of ongoing animation incrementally.

The animation control panel

Once a point is animated, a floating control panel displays on the page. You can move this panel by dragging it to a new location.

When animation is active, the panel contains a **Reset**  and a **Pause**  button. When either button is pressed and animation is reset or paused, the **Pause** button changes to a **Start**  button. These controls affect all animated points on a page.

Panel when animation is active

Panel with animation paused/reset

Changing the animation of a point in motion

To change the speed of a point's movement or the direction of animation:

1. Reset or pause the animation.
 - a) Select the Attributes tool.
 - b) Select the point you want to change.
 - c) When the list of attributes displays, select an animation attribute.
2. To change the speed, type a new number.
3. To change the direction of animation, press ◀▶.
4. Press the **Start**  button.

The point moves at the new speed and/or in the new direction you selected.

Pausing and resuming animation

1. To pause the animation on a page, click the **Pause**  button.
2. To restart animation, click the **Start**  button.

Resetting animation

Selecting the **Reset** button  not only pauses animation but also returns the animated point to its initial coordinate position on the object when animation was first started. If multiple points are animated on the page, all are returned to their original locations when you select Reset.

Stopping animation

To stop the animation of an object:

1. Select the **Pause**  or **Reset**  button on the control bar.
2. Display the Animation attribute for the point.
3. Change the speed to 0 (zero).
4. Click an empty area of the screen to apply the change, or press .
5. Select **Start** to resume animation if other animated points were temporarily stopped.

If no other animated points are on the page, the animation control box does not reappear when the velocity is set to 0.

Note: If you have multiple points in motion on one page and want to permanently stop the animation of all objects, when motion is

paused or stopped, display the list of attributes for each point and change the velocity to 0.

Graphing 3D functions

The 3D Graphing view lets you enter functions of the form $z(x,y)$ and view and explore them in three-dimensional space.

While you are in the 3D Graphing view, you can define, rotate, resize, and trace 3D graphs. You can set the colors and other visual attributes of a selected graph, and you can customize the 3D viewing environment.

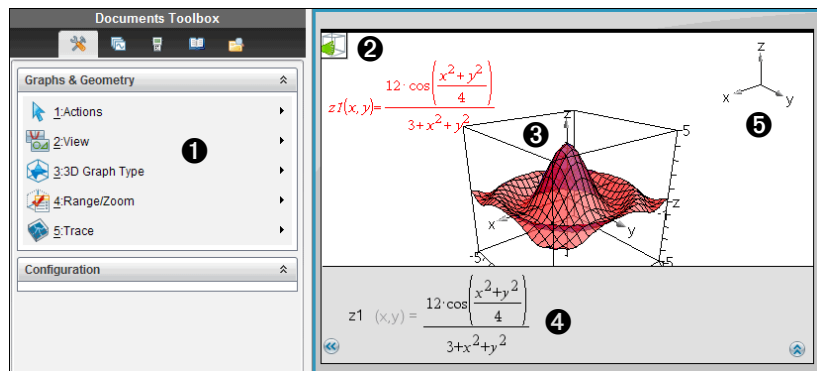

- 1 3D Graphing menu. This menu is specific to 3D Graphing and is accessible from the Graphs & Geometry **View** menu.
- 2 Icon of the current 3D tool (Rotation tool in this example). Press to close the tool and return to the Pointer tool.
- 3 Sample 3D graph
- 4 Entry line with expression that defines the graph
- 5 Legend displaying orientation of the axes

Defining a 3D graph

Each 3D graphing page can show multiple graphs.

1. From the **View** menu, select **3D Graphing**.
2. If the entry line is hidden, click the **Show Entry Line** button .
3. Type the expression that defines the graph.
4. Press to draw the graph.

Displaying the context menu of a 3D graph

Some 3D graphing features are accessible only through context menus.

1. If necessary, press **esc** to return to the Pointer tool.
2. Point to the graph to select it.
The selected graph displays in gray.
3. Use the applicable method to display the context menu.
 - **Handheld:** Press **ctrl** **menu**.
 - **Windows@:** Right-click.
 - **Macintosh@:** Hold **⌘** and click.

Editing a 3D graph

1. Display the graph's context menu, and then select **Edit Relation**.
- or -
Click the **Show Entry Line** button , and then use the up/down arrows to display the expression.
2. Modify the existing expression, or type a new expression in the entry line.
3. Press **enter**.

Setting the appearance of a 3D graph

To set wire and surface color:

1. Display the graph's context menu, select **Color**, and then select **Line Color** or **Fill Color**.
2. Click a color swatch to apply it.

To set custom plot colors:

Custom plot colors can make it easier to see the shape characteristics of the graph. You can assign different colors to its top and bottom surfaces or choose to have the graph colored automatically, based on height or steepness. You can also set the wire color.

1. Display the graph's context menu, and then select **Color > Custom Plot Color**.

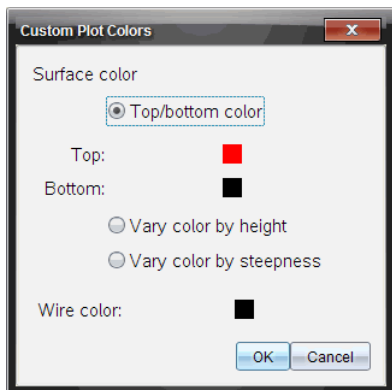

2. Select one of the three Surface color options: **Top/bottom color**, **Vary color by height**, or **Vary color by steepness**.
 - If you choose Top/bottom color, click the color swatches to select colors for the top and bottom surfaces.
 - If you choose to vary color by height or steepness, colors are determined automatically.
3. To set the Wire color, click the color swatch and select a color.

To set other attributes of a graph:

1. Display the graph's context menu, and then select **Attributes**. You can set the following attributes for the selected graph.
 - format: surface+wire, surface only, or wire only
 - x resolution (enter a value in range 2-200*, default=**21**)
 - y resolution (enter a value in range 2-200*, default=**21**)
 - transparency (enter a value in range 0-100, default=**30**)
 - shading (controls highlights, enter a value in range 0-100, default=**50**)

* Handhelds are limited to a maximum display resolution of 21, regardless of the value entered.
2. Set the attributes as you like. If necessary, refer to "Changing an attribute of an object" in this chapter.
3. Press to accept the changes.

Showing and hiding 3D graphs

To hide a 3D graph:

- ▶ Display the graph's context menu, and then select **Hide**.

To show a hidden 3D graph:

1. From the **Actions** menu, select **Hide/Show**.

The Hide/Show icon  appears and all hidden graphs show in gray.

2. Click a graph to change its hide/show state.
3. To return to the Pointer tool, press esc.

Customizing the 3D viewing environment

To set the background color:

- ▶ Display the context menu for the work area, and then select **Background Color**.

To show or hide specific view elements:

- ▶ From the **View** menu, select the item to show or hide. You can choose items such as the 3D box, axes, box end values, and legend.

To set the visual attributes of the box and axes:

1. Display the context menu for the box, and then select **Attributes**. You can set the following attributes.
 - show or hide tic labels
 - show or hide end values
 - show or hide arrows on axes
 - show 3D or 2D arrow heads
2. Set the attributes as you like. If necessary, refer to “Changing an attribute of an object” in this chapter.
3. Press enter to accept the changes.

To shrink or magnify the 3D view:

- ▶ From the **Range/Zoom** menu, select **Shrink Box** or **Magnify Box**.

To change the Range settings

- ▶ On the **Range/Zoom** menu, select **Range Settings**. You can set the following parameters.
 - XMin (default=-5)
 - XMax (default=5)
 - XScale (default=**Auto**) You can enter a numeric value.

- YMin (default=-5)
YMax (default=5)
YScale (default=**Auto**) You can enter a numeric value.
- ZMin (default=-5)
ZMax (default=5)
ZScale (default=**Auto**) You can enter a numeric value.
- eye θ° (default=**35**)
eye ϕ° (default=**160**)
eye distance (default=**11**)

Rotating the 3D view

To rotate manually:

1. Press **R** to activate the Rotation tool (required only for the TI-Inspire™ handheld with Clickpad).
2. Press any of the four arrow keys to rotate the graph.

To rotate automatically:

Auto rotation is equivalent to holding down the right arrow key.

1. From the **Actions** menu, select **Auto Rotation**.

The Auto Rotation icon  appears, and the graph rotates.

2. (Optional) Use the up and down arrow keys to explore the rotating graph.
3. To stop the rotation and return to the Pointer tool, press esc.

To view from specific orientations:

1. If necessary, press esc to return to the Pointer tool.
2. Use letter keys to select the orientation:
 - Press **Z**, **Y**, or **X** to view along the z, y, or x axis.
 - Press letter **O** to view from the default orientation.

Tracing in the 3D view

To start tracing:

1. From the **Trace** menu, select **z Trace**.

The z Trace icon  and the trace plane appear, along with a text line showing the current "z=" trace value.

- To move the trace, hold down **Shift** and press the up or down arrow key.

The "z=" text is updated as you move.

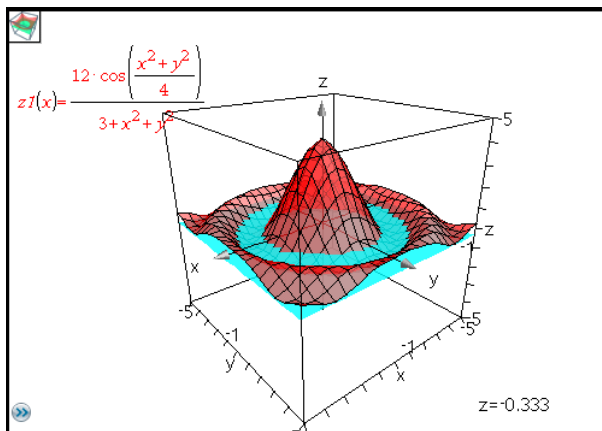

- (Optional) Use the four arrow keys to rotate the view and see how the trace plane and the graph intersect.
- To stop tracing and return to the Pointer tool, press **[esc]**.

To change the trace settings:

- From the **Trace** menu, select **Trace Setup**.

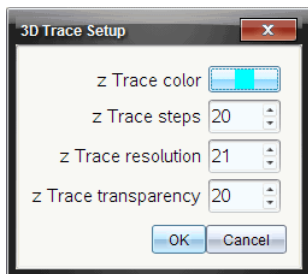

- Enter or select the settings, and click **OK** to apply them.
- If you are not already tracing, your new settings take effect the next time you trace.

Animating a 3D graph with a slider

- Insert a new problem and select the 3D Graphing view.
- From the **Actions** menu, select **Insert Slider**, click to position it, and type **time** as the variable name.

3. Display the slider's context menu, select **Settings**, and enter the following values.

Value: **3.8**

Minimum: **3.2**

Maximum: **4.4**

Step Size: **0.1**

4. In the entry line, define the function shown here:

$$z_1(x,y) = 3 + \frac{|\sin(\text{time})|}{x^2 + y^2}$$

5. Drag the slider thumb to see the effect of varying *time*.

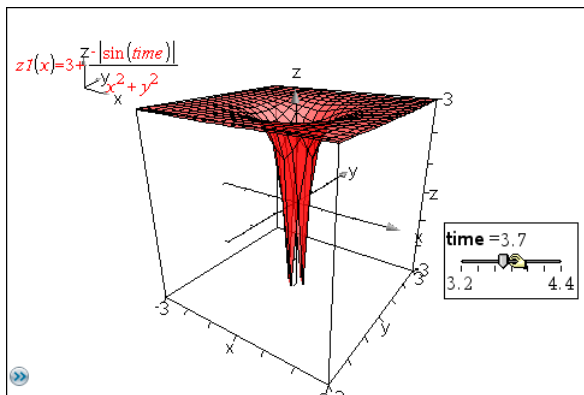

6. Add visual interest. For example, try:
- Rotating the graph.
 - Hiding the box, axes, and legend.
 - Setting the graph's format attribute to show the surface only.
 - Changing the graph's transparency and shading attributes.
 - Changing the background color and graph fill color.

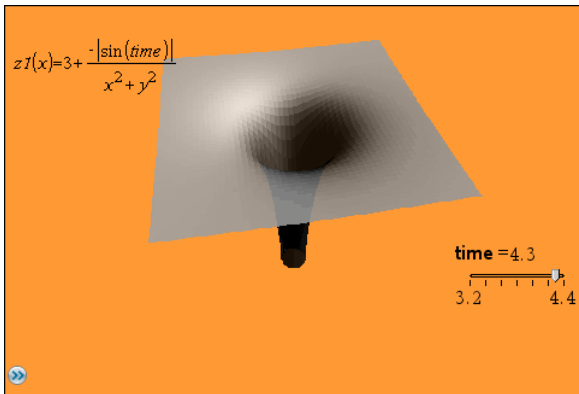

7. To animate the graph, display the slider's context menu, and select **Animate**. (To stop, select **Stop Animate** from the context menu.)

You can combine manual or auto rotation with the slider animation. Experiment with the x and y resolution to balance curve definition against animation smoothness.

Using Lists & Spreadsheet

Getting started with tabular data

The Lists & Spreadsheet application gives you a place to work with tabular data.

- Store numeric data, text, or math expressions.
- Define a table cell in terms of the contents of other cells.
- Define an entire column based on the contents of another column.
- Share columns of data as list variables with other TI-Nspire™ math and science learning technology applications. Also share individual cells as variables.
- Work with variables created in the Graphs & Geometry and Calculator applications.
- Collect tables of real-world data from sensors.
- Generate columns of data based sequences that you define.
- Plot table data using the Data & Statistics application.
- Generate a table of values for a function.
- Copy and paste table data from the Lists & Spreadsheet application to other computer applications, such as TI Connect™ software and Excel® spreadsheet software.
- Perform statistical analysis on lists of data.

The menu and work area

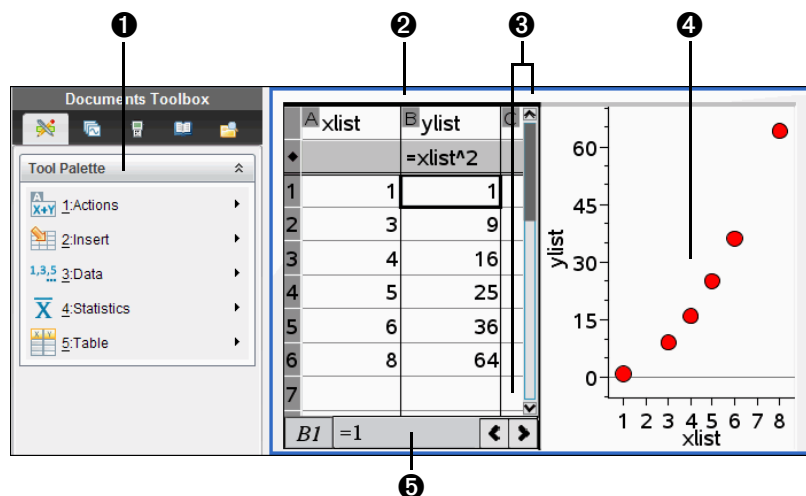

- 1 Lists & Spreadsheet menus (available when a Lists & Spreadsheet work area is active).
- 2 Sample Lists & Spreadsheet work area
- 3 Click horizontal and vertical scroll bars to view more rows and columns
- 4 Lists & Spreadsheet data plotted in the Data & Statistics application
- 5 Entry line

Lists & Spreadsheet menu

Actions

Move Column	Lets you reposition the current column.
Resize	For a selected column, lets you set the width to maximum, minimum, or a custom width. For a selected row, lets you set a custom row height.
Select	Selects an entire row or column, or helps you insert a range of cells into a cell formula.

A **Actions**

Go To	Jumps to the specified cell, such as d16 or g20 .
Recalculate	Recalculates results of all cell formulas and generates new results for random functions such as rand() , randInt() , and randSamp() .
Sort	Lets you sort the selected columns of the spreadsheet based on the contents of a single column.

 **Insert**

Insert Cell	Inserts a cell.
Insert Row	Inserts a row above the current row.
Insert Column	Inserts a column before the current column.

1,3,5 **Data**

Generate Sequence	Displays a dialog box for creating a sequence.
Data Capture	Allows manual or automatic capture of variable data from the Graphs & Geometry, Calculator, or Data & Statistics applications, or within the Lists & Spreadsheet application. Press   (period). Macintosh@:  + . (period).
Fill	Lets you repeat the contents of a selected cell or range of cells horizontally or vertically.

1,3,5 Data

Clear Data	Removes data from the selected column or columns. Does not clear list names or column formulas. After the data has been cleared, column formulas are recalculated in the selected columns.
Summary Plot	Uses the Data & Statistics application to graph summary data from one X or Y List and one Summary List. Categorical data is plotted as a bar chart, and numeric data is plotted as a histogram.
Quick Graph	Uses the Data & Statistics application to graph one or two selected columns of data as a dot plot, dot chart, or scatter plot.

Statistics

Stat Calculations	Lets you select from several statistics calculations, such as one-variable analysis, two-variable analysis, and regressions.
Distributions	Lets you calculate and plot several distributions, such as Normal Pdf , Binomial Cdf , and Inverse F .
Confidence Intervals	Lets you calculate several confidence intervals, such as t interval and z interval .
Stat Tests	Lets you perform and plot several hypothesis tests such as t test , z test , and ANOVA .

Table

Switch to Table/Switch to Lists & Spreadsheet	Toggles the table view when you press  T . (Macintosh : \mathbb{C} +T.)
---	---

Table

Delete Column	Removes the current column.
Choose	Lets you select an available function for displaying in the current column.
Edit Expression	Lets you change the expression associated with the table of values without leaving the table.
Edit Table Settings	Lets you change the viewing parameters for the table.

The Parts of a Spreadsheet

A spreadsheet includes a column letter at the top of each column and a row number on the left of each row. The top two rows and the row numbers remain in place as you scroll. You can name a column of data to make it available as a list variable in TI-Nspire™ applications.

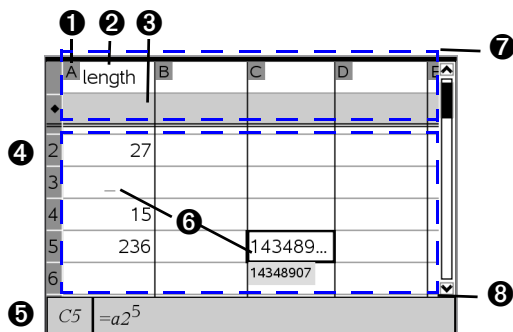

- 1 Column reference letter
- 2 Column name cell for defining a column as a list variable
- 3 Column formula cell for generating a column of data
- 4 Row reference number
- 5 Entry line (includes cell reference for current cell)
- 6 Cells - Any empty (void) element in a list displays as an underscore ("_"). Any value that cannot fit in a cell's width is truncated. Hover over the cell to display the complete value.
- 7 Naming zone (first tab stop - column names and formulas)
- 8 Data zone (second tab stop - body cells)

Navigating in a spreadsheet

You can select any cell to view or edit its contents. When a spreadsheet is larger than the Lists & Spreadsheet work area, you can move to different parts of the spreadsheet by using the **tab** key and by pressing shortcut keys.

- Press **tab** to move between the body of the spreadsheet (data zone) and the column names and formulas (naming zone).
- Press **◀**, **▶**, **▲**, and **▼** to move through the spreadsheet one cell at a time (move between cells within a zone). The arrow keys move the cursor from cell to cell and scroll as necessary to keep the selected cell in view.
- Move across several cells at a time by pressing **Page up**, **Page Dn**, **Home**, and **End**.

Handheld: Press **ctrl** **9** (**Page up**), **ctrl** **3** (**Page Dn**), **ctrl** **7** (**Home**), and **ctrl** **1** (**End**) keys.

- Use the **Go To** command on the **Actions** menu to select a specific cell. Type the cell's column letter and row number (such as G16).
- Press **enter** to put the selected cell in Edit mode.
- Drag the scroll bar to move vertically without changing the cell or block of cells selected.

Creating and sharing spreadsheet data as lists

You can define a column as a named list of elements of the same type of data. After defining a list, you can link to it from the Graphs & Geometry, Calculator, or Data & Statistics applications, and from other instances of the Lists & Spreadsheet application within the current problem.

Note: Lists & Spreadsheet can display a maximum of 2500 elements in a list.

Sharing a spreadsheet column as a list variable

You share a column of data by naming it as a list variable.

Note: Avoid defining variables that use the same names as those used for statistical analysis. In some cases, an error condition could occur.

Variable names used for statistical analysis are listed in the *TI-Nspire™ Reference Guide*, under the **stat.results** entry.

1. Move to the column's name cell (the top cell of the column) by clicking the cell or pressing **▲** as necessary.

2. Type a name for the list variable, and press .

The column is now available as a list variable to other TI-Nspire™ applications.

3. Create elements in the list the same as you would create data in spreadsheet cells. For example, you can type the data into each cell or use a formula to generate a column of data.

Notes:

- If a variable with the name you specified already exists in the current problem, Lists & Spreadsheet displays an error message.
- When you select the column formula cell of a list, it displays the list name in an expression similar to `width:=`.
- Lists can contain empty elements (denoted by “_”).
- You can refer to a specific element in a named list from the Calculator application. Use the list name and the element’s position within the list. In a list named Heights, for example, refer to the first element as Heights[1]. The expression Heights[2] refers to the second element, and so on.

Linking to an existing list variable

Linking a column to an existing list variable lets you easily view and edit the values in the list. The list can be any shared list in the current problem and can be defined in Graphs & Geometry, Calculator, or any instance of Lists & Spreadsheet.

After you link a column to a list, Lists & Spreadsheet automatically shows any changes that you make to the list with other TI-Nspire™ applications.

1. Click the column formula cell (the second cell from the top) of the column that you want to link to the variable.
2. Type the name of the list variable you want to link to.
- or -

Click  on the toolbar (press  on the handheld), click **Link To**, and select the variable you want to link to.

3. Press .

The column shows the list elements.

Notes:

- You cannot link to the same variable multiple times on the same page.

- Use caution if you link to a system variable. Doing so could prevent the variable from being updated by the system. System variables include *ans* and statistics results (such as *stat.results*, *stat.RegEqn*, and *stat.Resid*).

Inserting an element in a list

When you insert an element in a list, the remaining elements shift downward to create space. No other columns are affected.

- ▶ From the **Insert** menu, select **Insert Cell**.

Deleting an element from a list

When you delete an element, the remaining list elements shift upward to close the gap. The upward shift affects only the selected column.

1. Select the cell of the element to delete.
2. Display the context menu for the cell, and select **Delete Cell**.

Note: If you press  or **Backspace** to clear the contents of the cell instead of deleting the list element, the element is assigned a value of 0 (zero). The remaining list elements do not shift.

Creating spreadsheet data

You can enter numeric values, text, or formulas into body cells. Column formula cells can contain formulas only. (Column formulas are discussed under *Generating columns of data*.)

Data examples

Entry	Remarks
1.234	Simple numeric entry
"Green"	Text - Enclose categorical data (such as the names of colors used in a study) within quotes to distinguish them from variable names. On the Handheld, press   to enter quoted data.
=a3*length	Formula - Consists of an "=" symbol followed by an expression. You can type the expression or use the Catalog and expression templates to build it. For details, see the <i>Calculator</i> section. To ensure a decimal result instead of a fraction, type one of the integers in the expression as a decimal. For example, type 1.0 instead of 1 .

Typing a math expression, text, or spreadsheet formula

1. Double-click the cell to select it and put it in edit mode.

Note: If the cell is already selected, you can press  or click the entry line.

2. Type the expression, text, or formula. Be sure to enclose text entries in quotes and start formula entries with an "=" symbol.

As you enter the data, it appears in the cell and on the entry line simultaneously.

3. Press  to complete the entry and move down to the next cell.

– or –

Press  to complete the entry and move right to the next cell.

The Lists & Spreadsheet application automatically recalculates any cells that are dependent on the cell you entered. If you have shared the cell, and other TI-Nspire™ applications are linked to the cell, the other applications are also updated.

Note: Empty cells in a spreadsheet display as a void represented by an underscore (). The underscore is automatically added to empty cells when a list is named or when an empty cell is referenced in a formula. When you plan to perform calculations on a range of cells, be sure to notice the location of void cells. Cells without a value can affect calculations. For example, if you include a void cell in the range for a sum such as "=b2+c2," the result of the calculation is void ().

Inserting a cell range into a formula

The Select Range feature lets you insert a cell range (such as a1:b3) into a formula by selecting the range instead of typing cell addresses into an argument.

Suppose you want to calculate the mean of a range of cells.

1. Type `=mean(` in the cell that will contain the result.

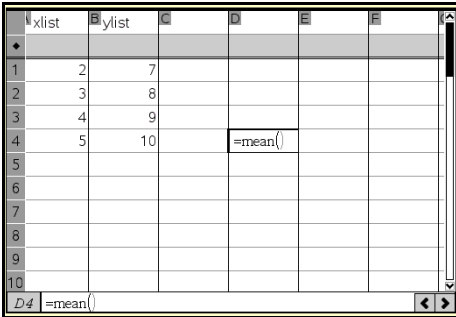

	xlist	ylist	C	D	E	F
1		2	7			
2		3	8			
3		4	9			
4		5	10	=mean()		
5						
6						
7						
8						
9						
10						

The status bar at the bottom shows 'D4 =mean('.

2. From the **Actions** menu, choose **Select > Select Range**.

A dotted selection rectangle appears around the cell that contains the formula.

3. Select the range of values for which you want to calculate the mean. Move to the first cell in the range, then hold **⇧shift** while pressing the arrow keys.

The dotted selection rectangle moves to enclose the cells you specify for the range. The formula is updated as you select.

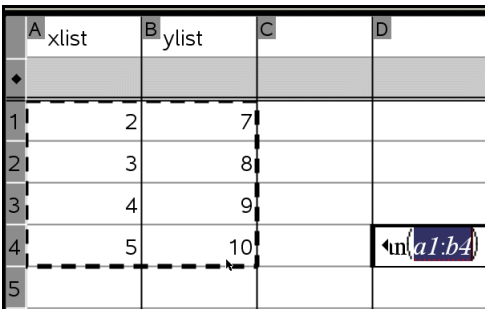

A	xlist	B	ylist	C	D
1		2	7		
2		3	8		
3		4	9		
4		5	10		=mean(a1:b4)
5					

4. Press **enter** to complete the formula, evaluate the formula, and display the result.

Working with cells

Working with color

The Lists & Spreadsheet application displays black text and cells with a white background by default. You can change the color of cells and text to emphasize or distinguish data. The colors and the order in which color is assigned is based on the TI-Nspire™ color palette. See *Changing the color of cells* and *Changing the color of text* for more details.

Color changes made in the software display in shades of gray when you work on documents on the TI-Nspire™ handheld. Color is preserved when you move documents back to the software.

Changing the fill color of cells

1. Select the cells to fill with color. You can choose one or more cells in any adjacent cells, columns, or rows.
2. Access the context menu and choose **Color > Fill Color**.
3. Select the color to apply to the cells. The color of the selected cells changes.

Note: If you combine color text and color cells, choose colors carefully to ensure visibility as you work with documents in the software and on the handheld.

Changing the color of text

1. Select the cells that contain the text to change. You can choose one or more cells in any adjacent cells, columns, or rows.
2. Access the context menu and choose **Color > Text Color**.
3. Select the color to apply to the text. Empty cells in the selection area will show the color change when text is added.

Understanding cell references in formulas

Use a cell reference to use data from a cell or range of cells in a formula. The calculation results update automatically when values in cells change.

Relative references include only the cell's column letter and row number (for example, E7). A relative reference describes where a cell is in relation to other cells of the spreadsheet. The Lists & Spreadsheet application keeps track of relative cell references and adjusts the reference automatically when surrounding cells shift (because of actions you perform, such as column deletions or cell insertions).

Follow these guidelines to specify cell references:

- Include a column letter and row number in a relative reference.

- Include the \$ symbol before both the column letter and the row number to specify an absolute reference.
- Include a colon (:) between a two cell references to specify a range of cells.

Absolute references include the \$ symbol before the column letter and before the row number (for example, \$B\$16). Absolute references always refer to the cell in a specific position in the spreadsheet. The application does not automatically adjust the cell reference when cell positions change.

Typing a cell reference in a formula

1. Double-click the cell and type the formula. See the *Calculator* section for details about inserting symbols and operators from the Catalog.
2. Move to the appropriate position in the formula and type the cell reference. Use the format for a relative reference (B3), absolute reference (\$B\$2), or range of cells (A1:A4).

Note: You can select **Recalculate** from the **Actions** menu to update all references and formula results in a spreadsheet.

Deleting the contents of cells

1. Click a cell to select it, or use the arrow keys to move to the cell.

Note: If you are deleting a range of cells, select a cell at one end or corner of the range and then use  with the arrow keys to select the remaining cells in the range.

2. Press .

Note: Any cell that uses a formula with an absolute reference to deleted data will show an error. A cell that uses a formula with a relative reference to deleted data is updated to use the data currently in the referenced position.

Copying cells

When you copy cells, any formulas in the original cells are copied to the destination cells.

1. Select the cell to copy by clicking it, or use the arrow keys to move to the cell.

Note: If you are copying a range of cells, select a cell at one end or corner of the range and then use  with the arrow keys to select the remaining cells in the range.

2. Copy the selected cells by pressing  **C** (**Macintosh®:** +**C**).

3. Select the cell where you want to duplicate the copied cell. If you are copying a block of data, select the cell that will become the upper left corner of the copied block.
4. Paste the selected cells by pressing  **V** (Macintosh®: $\text{⌘}+\text{V}$).

Important: Paste copied data into a cell that is in the same mode as the cell from which the data was originally copied. Otherwise, a formula could paste as a string enclosed in quotes instead of a formula.

Filling adjacent cells

You can repeat a cell's formula or value throughout adjacent cells within the row or column. You can also repeat a range of cells horizontally or vertically. If you fill from a range that contains a simple sequence (such as 2, 4, 6), the sequence continues in the filled cells.

1. Select the cell that contains the value or formula to repeat.
Note: If you are repeating a range of cells, drag to select the range, or select a cell at one end of the range and then use  with the arrow keys to select the remaining cells.
2. From the **Data** menu, select **Fill**.
3. Use the arrow keys or drag to select the range that will hold the repetitions.
4. Press .

The value, formula, or pattern that you selected for duplication is repeated over the selected range.

Sharing a cell value as a variable

You can share the value of a cell with other TI-Nspire™ applications by storing it as a variable. When you define or refer to a shared cell or variable in Lists & Spreadsheet, the name is preceded with an apostrophe (').

1. Select the cell that you want to share.
2. Click  on the toolbar, and click **Store Var** to store the cell's value.

Handheld: Press   (or press  and select **Store Var**).

A formula is inserted into the cell with *var* as a placeholder for a variable name.

3. Type over the letters "*var*" with a name for the variable, and press . Use a variable name that does not exist in the current problem.

The value is shown in bold to indicate that it is now available as a variable to other TI-Nspire™ applications.

Linking a cell to a variable

When you link a cell to a variable, Lists & Spreadsheet keeps the cell value updated to reflect the current value of the variable. The variable can be any variable in the current problem and can be defined in Graphs & Geometry, Calculator, Data & Statistics, or any instance of Lists & Spreadsheet.

1. Select the cell that you want to link to a variable.
2. Click  on the toolbar, and click **Link to**.

Handheld: Press   (or press  and select **Link to**).

The VarLink menu displays.

3. Under **Link To**, press , and  to scroll to the name of the variable.
4. Press .

The cell shows the value of the variable.

Note: Use caution if you link to a system variable. Linking could prevent the variable from being updated by the system. System variables include statistics results (such as *Stat.RegEqn*, *Stat.dfError*, and *Stat.Resid*) and finance-solver variables (such as *tvm.n*, *tvm.pmt*, and *tvm.fv*).

Working with rows and columns of data

Selecting a row or column

- ▶ To select a row, move to the top of the column and click the column reference letter. To select a row, move to the leftmost cell of the row and click the row reference number. Press  to cancel the selection.

Handheld: Hold down  to move past the top cell, or hold down  to move past the leftmost cell.

- ▶ To extend a selection to adjacent rows or columns, hold down  and press , , , or .

Resizing a row or column

1. Select the row or column that you want to resize.
2. From the **Actions** menu, select **Resize** then select an option.
3. Choose a resizing option for a column or row.

- For a column, choose **Resize Column Width**, **Maximize Column Width**, or **Minimize Column Width**.
- For a row, you can choose **Resize Row Height**.

The tools that minimize and maximize the column width work automatically. You must manually adjust the size to use the **Resize Column Width** and **Resize Row Height** tools.

4. To resize manually, use ◀ and ▶ to resize the column, or use ▲ and ▼ to resize the row, and then press .

Inserting an empty row or column

1. Select a column or row where you want to insert the new data.
2. From the **Insert** menu, select either **Row** or **Column**.
 - If you are inserting a row, the remaining rows shift down to create space for the new row.
 - If you are inserting a column, the remaining columns shift right to create space.

Note: If other cells contain formulas with relative references to a displaced row or column, those references adjust accordingly.

Deleting entire rows or columns

You can delete a row, column, group of rows, or group of columns. When you delete a row or column, the remaining rows or columns move up or left to fill the gap.

1. Select the column or row that you want to delete.
2. (Optional) To select adjacent rows or columns to delete, hold down and press ◀, ▶, ▲, or ▼.
3. Press .

The selected rows or columns are deleted.

Note: If other cells contain formulas that refer to the deleted row or column, those cells show an error. Relative references to cells whose positions have changed because of a deletion adjust accordingly.

Copying rows or columns

1. Select the column or row that you want to copy.

You can click the column letter to copy a column, or click the row number to copy a row.

2. (Optional) To select adjacent rows or columns to copy, hold down  and press , , , or .
3. Copy the column or row by pressing   (**Macintosh@: ⌘+C**).
4. Move to any cell in the row or column where you want to place the copied items.
5. Paste the selected column or row by pressing   (**Macintosh@: ⌘+V**).

The copied row or column is pasted in place, replacing the previous contents.

Note: If you copy a named column, it is pasted with the name removed to prevent a variable conflict.

Moving a column

1. Select the column that you want to move.
2. From the **Actions** menu, select **Move Column**.
An insertion bar appears.
3. Press  or  to place the insertion bar at the column's new position, and then press .

Note: Relative references to any cell in a position is affected by the move adjust accordingly.

Clearing column data

The Clear Data command lets you remove the data from selected columns. Clear Data does not delete the column, and it does not clear a column's name or formula.

After clearing the data, Lists & Spreadsheet recalculates column formulas for the selected columns. This makes Clear Data useful for capturing a fresh set of data from another application or selectively generating a fresh column of random numbers.

1. Select the column or columns that you want to clear.
2. From the **Data** menu, select **Clear Data**.

Note: If a recalculated formula produces the same data as before, it may appear that the Clear Data command has failed.

Sorting data

You can sort a selected area of the spreadsheet in ascending or descending order. You select which column in the selected area will be used as the key for the sort. When the sort moves data up or down in the key column, the corresponding data in the other selected columns is also moved up or down. This preserves the integrity of each row.

Note: Sorting is based on numeric values. If you select a key column that contains text, you could get unexpected results.

1. Select the range of cells.

	A	B	C
◆			
1	1	sue	345
2	2	bob	299
3	3	lori	601
4	4	burt	445
5	5	jean	563

2. From the **Actions** menu, select **Sort**.

The **Sort** dialog box displays.

3. Select the column letter to use for ordering.
4. Select **Descending** or **Ascending** as the sort method, and then select **OK**.

	A	B	C
◆			
1	5	jean	563
2	4	burt	445
3	3	lori	601
4	2	bob	299
5	1	sue	345

Note: Sorting a column that is defined by a formula will remove the formula, because it may not be valid after the sort.

Generating columns of data

You can create a column of values based on the contents of another column. You can also create a column based on any of several types of sequential data.

Entering a formula in a column's formula cell tells the Lists & Spreadsheet application that you want to apply the formula to all cells in the column, not just to a single cell.

	1	2	3
A	B	C	D
	=xbar*2	=a[]/(2.)	=seqn(u(n
1	1	25.	0.5
2	5	25.	2.5
3	15	25.	7.5
4	45	25.	22.5
5	7	25.	3.5
D	=seqn(u(n-1)+u(n-2),{1,5})		

- ❶ Column formula based on a variable
- ❷ Column formula based on another column
- ❸ Column formula that generates a sequence

Notes:

- If you generate data in a column that already contains one or more cell values, Lists & Spreadsheet asks for confirmation before replacing the existing values. Proceeding removes all of the existing values in the column.
- If you edit a cell manually in a column of generated data, Lists & Spreadsheet asks for confirmation before replacing the generated data. Proceeding removes the generated data for the entire column.

Creating column values based on another column

1. Click the column formula cell (the second cell from the top) of the column where you want to use a formula.

Lists & Spreadsheet inserts the leading equal sign (=) for the formula. If the column is a named list, Lists & Spreadsheet inserts *listname*:= followed by the cursor.

2. Type the expression for the formula after the = and press . Use brackets ([]) after any column letter you include in the formula. For example, type =a[]^2 to create a column of values in which each cell is the square of the corresponding cell of column A.

Lists & Spreadsheet shows the formula in the formula cell and fills the column with the results.

A	B	
		=a[]^2
1	12	144
2	15	225
3	18	324
4	20	400
5	21	441
B	=a[[]]^2	

Generating a column of random numbers

1. Click the column formula cell (the second cell from the top) of the column.

Lists & Spreadsheet inserts the leading equal sign (=) for the formula. If the column is a named list, Lists & Spreadsheet inserts *listname*= followed by the cursor.

2. Type the expression for generating the random numbers. You can use the Catalog to insert an expression instead of typing characters.

`RandInt(1, 6, 20)`

This example places 20 random integers in the column.

3. Press to generate the numbers.
4. To generate (Recalculate) a new set of random numbers, press **R** (**Macintosh**: **⌘+R**).

Generating a numerical sequence

1. Select any cell in the column in which you want to generate the sequence.
2. From the **Data** menu, select **Generate Sequence**.

The **Sequence** dialog displays.

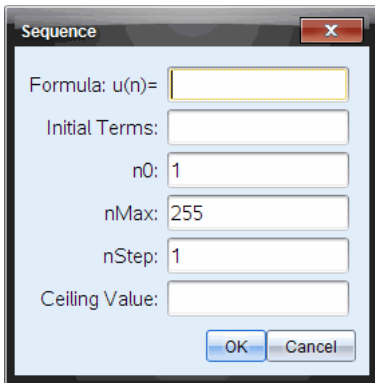

3. Type the **Formula** that will be applied to the column values.
4. Type any starting numbers required by the sequence in the **Initial Terms** field and separate them with commas.
5. Type a starting value for the independent variable (**n0**).
6. Type a maximum number of values to be generated (**nMax**).
7. Type the step value (**nStep**).
8. (Optional) Type a maximum value for the sequence in the **Ceiling Value** field.
9. Select **OK**.

Lists & Spreadsheet shows the formula in the formula cell and fills the column with the results.

A	B	C	D
=seqgen(n^2,n,u,{1,255},{2},1,50)			
1	2		
2	4		
3	9		
4	16		
5	25		
6	36		
7	49		

A =seqgen(n²,n,u,{1,255},{2},1,50)

Graphing spreadsheet data

You can graph the data in a spreadsheet using Quick Graph or Summary Plot. Lists & Spreadsheet cells that contain no data are not represented by data points on graphs.

Using Quick Graph

You can easily create a dot plot of the data in one column or a scatter plot of two adjacent columns by using the Quick Graph feature. This feature displays the graphed data using the Data & Statistics application.

To create a scatter plot:

1. Name both of the columns to declare them as lists.

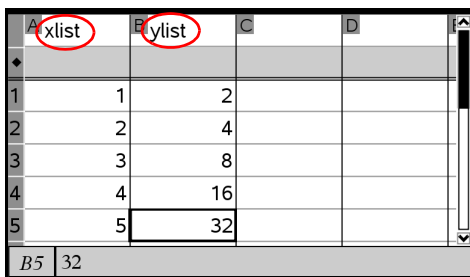

A	xlist	B	ylist	C	D
1	1	2			
2	2	4			
3	3	8			
4	4	16			
5	5	32			

B5 32

2. Select both columns.

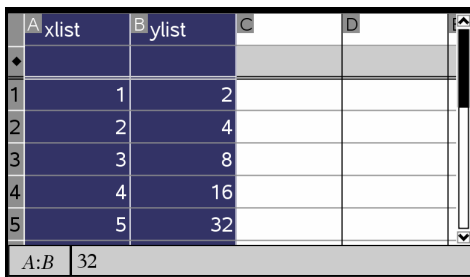

A	xlist	B	ylist	C	D
1	1	2			
2	2	4			
3	3	8			
4	4	16			
5	5	32			

A:B 32

3. From the **Data** menu, select **Quick Graph**.

A Data & Statistics application is added to the page with the plotted data. The leftmost of the two lists is plotted on the x axis, and the other list is plotted on the y axis.

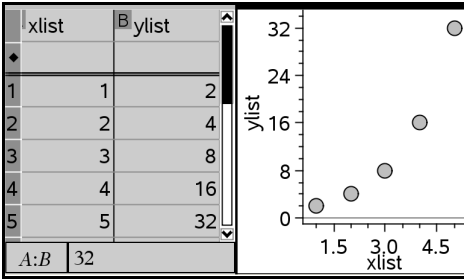

4. (Optional) Use the Data & Statistics features to analyze or visually enhance the graph.

Note: Refer to *Using Data and Statistics* for information about analyzing and exploring graphs.

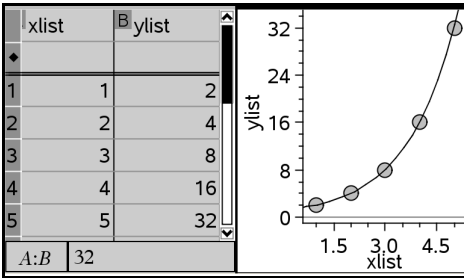

Creating a summary plot from a summary table

In this example, you create a summary table from raw data and then use the table to generate a summary plot. For an example of how to create a similar chart directly from the raw data, refer to the “Using Data & Statistics” chapter.

A	person	B	ht	C	wt	D	eyecolor	E	gender
1	1	56	130	blue	f				
2	2	55	150	blue	m				
3	3	60	200	green	f				
4	4	62	270	brown	m				
5	5	65	250	brown	f				
6	6	71	187	green	m				

raw data

A	color	B	counts	C	D	E
1	blue	3				
2	green	3				
3	brown	4				
4						
5						
6						

summary table for eye color based on raw data

A summary table contains an X (or Y) List and a Summary List.

- The X (or Y) List contains numeric or string values (such as 1999 or “color”). Numeric values result in a histogram. String values identify the categories for a bar chart.
- The Summary List contains numeric values (such as count, frequency, or probability) for each element in the other list.

To create a summary plot:

Note: For situations in which you already have a summary table, you can skip the first two steps.

1. Create a list that holds the category identifiers. For this example, name the list “color” and enter strings for eye color. Enclose category names in quotes to prevent them from being interpreted as variables.

A	B	C	D
color			
1	blue		
2	green		
3	= "brown"		
4			
5			
6			

A3 = "brown"

2. Create the summary list. For this example, name the list “counts” and enter the total count for each of the eye colors.

A	B	C	D	E
color	counts			
1	blue	3		
2	green	3		
3	brown	4		
4				
5				
6				

B3 4

3. Select either list by clicking the top cell of the column and pressing ▲.
4. From the **Data** menu, select **Summary Plot**.
The Summary Plot dialog displays.

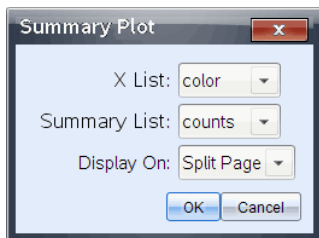

5. If necessary, use **[tab]** and the arrow keys to select the correct lists for **X List** and **Summary List**.
6. In the **Display On** field, select how to display the summary plot in the Data & Statistics application.
 - Select **Split Page** to place the chart on half of the current page.
 - Select **New Page** to add the chart on a new page.

The summary plot displays with the list names along the axes and a summary plot symbol in the lower left corner of the chart window.

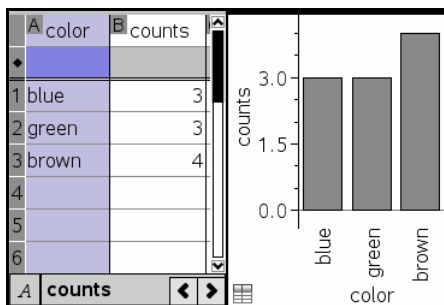

Note: In this example, the X List contains string data, so the summary plot displays as a bar chart. The category strings from the list display beneath the bars.

Exchanging data with other computer software

You can use the TI-Nspire™ desktop software to copy table data to and from software outside the TI-Nspire™ applications, such as TI DataEditor (in the TI Connect™ software) and Excel® spreadsheet software.

For example, you can copy:

- The values of individual cells, a range of cells, or an entire list from TI DataEditor.

- The values (not the underlying formulas) of individual cells, a range of cells, or an entire column from an Excel® spreadsheet.
- A number from TI DataEditor.
- The value of a matrix from TI DataEditor.

Example - copying data from TI DataEditor

1. Open the TI Connect™ software.
2. Display the TI DataEditor.
3. If necessary, open the file containing the number, list, or matrix that you want to copy.

	L ₆
1	1.5567
2	2.2256
3	3.987
4	7.5326
5	13.33
6	

4. Drag to select the values that you want to copy. To copy an entire list, click the top cell in the list.

	L ₆
1	1.5567
2	2.2256
3	3.987
4	7.5326
5	13.33
6	

5. Click **Edit > Copy**.
6. In Lists & Spreadsheet, click the cell where you want the data to be pasted.

If you have copied a range of cells, they will be pasted so that the upper-left corner of the range is positioned at the selected cell. Any data in those cells will be overwritten.

7. Click **Edit > Paste**.

A	B	C	D	E
1	1.5567			
2	2.2256			
3	3.987			
4	7.5326			
5	13.33			
B1:B5		1.5567		

Copying cells from an Excel® spreadsheet

You can copy up to 26 columns and 2500 rows from an Excel® spreadsheet to a Lists & Spreadsheet application.

1. Drag to select the values that you want to copy from the Excel® spreadsheet. To copy an entire column, click the column identifier at the top of the column.

Note: If you select non-contiguous columns in the Excel® spreadsheet, they will be pasted as contiguous columns in Lists & Spreadsheet.

2. Press **ctrl** **C** to copy cells.
3. In Lists & Spreadsheet, click the cells where you want the data to be pasted.

If you are copying a range of cells, they will be pasted so that the upper-left corner of the range is positioned at the selected cell. Any data in those cells in will be overwritten.

4. Press **ctrl** **V** to paste the copied cells into Lists & Spreadsheet.

Note: Categorical data must be enclosed in quotes (" ") after the data is pasted.

Capturing data from Graphs & Geometry

You can use Lists & Spreadsheet application to capture information about objects in the Graphs & Geometry application. For example, you could track changes in the area of a triangle as you change the length of a side in the Graphs & Geometry application.

Captured values will replace values in the column. If you prefer, you can remove all data from a column before starting a new capture by selecting **Clear Data** on the **Data** menu.

You can select manual or automatic capture as the method of capturing data.

- With manual capture, you trigger the capture of each data element by pressing a key combination. Press   to capture on a Windows® operating system, or press   to capture on a Macintosh® operating system.
- With automatic capture, the capture of each data value is triggered automatically when you move or animate the target in Graphs & Geometry.

Capturing data manually

1. Make sure the data value that you want to capture is linked to a variable name.
2. Select the column formula cell (the second cell from the top) of the column in which you want to capture the values.

Note: Captured values will replace values in the column.

3. From the **Data** menu, select **Data Capture**, and then select **Manual Data Capture**.

A capture expression is inserted into the column formula cell with *var* as a placeholder for the name of the variable you are capturing.

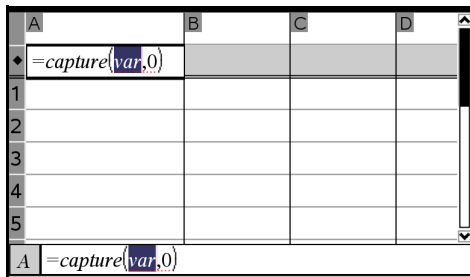

4. Replace the letters “*var*” with the name of the variable to capture from Graphs & Geometry. For example, type `area`.

The formula cell now contains an expression similar to `=capture(area, 0)`.

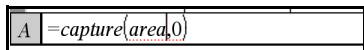

Note: The argument “0” tells Lists & Spreadsheet that you want to trigger each capture manually.

5. Press .

- From the Graphs & Geometry application, change the object with a measured value stored as the variable (area, in this example) referenced in the data capture expression.
- Each time you are ready to capture the current value of area, press the capture keys.

Windows®: Hold down ctrl and press . (the period key).

Macintosh®: Hold down ⌘ and press . (the period key).

Handheld: Press ctrl ..

The current *area* value is added to the end of the list as a list element.

Capturing data automatically

When you capture data automatically, you can specify that you want the captures to be triggered by:

- Changes in the captured variable only.
- Changes in the captured variable or additional variables.

This lets you set up multiple columns of synchronized captures, such as the x and y coordinates of a moving object.

To capture automatically

- Clear all columns that you will be using for the captured data.
- Make sure any data values that you want to capture are linked to variable names.
- Select the column formula cell (the second cell from the top) of the column in which you want to capture the values.
- From the **Data** menu, select **Data Capture** and then select **Automated Data Capture**.

A capture expression is inserted into the column formula cell with *var* as a placeholder for the name of the variable you are capturing.

A	B	C	D
• =capture(var.1)			
1			
2			
3			
4			
5			
A	=capture(var.1)		

- Replace the letters “var” with the name of the variable to capture. For example, type `objpathX`. Alternatively, you can select the variable name from the Variables menu.

The formula cell now contains an expression similar to
`=capture(objpathX,1)`.

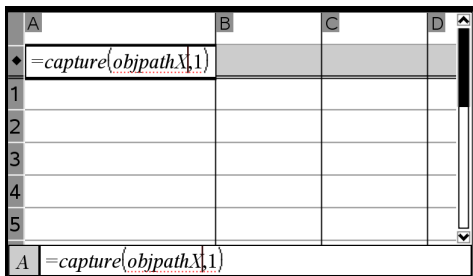

Note: The argument “1” tells Lists & Spreadsheet that you want the captures to be triggered by the variable change.

- If you want the capture to also be triggered by changes in an additional variable or variables, type a comma after the `1`, and then type the variable name or the name of a list that itemizes the variables.

The formula cell will contain an expression similar to
`=capture(objpathX,1,objpathY)`.

- Press `enter` to complete the formula.
- If you are capturing multiple columns of synchronized data, set up the additional columns. For example, you might set up a second capture variable using
`=capture(objpathY,1,objpathX)`.
- When you are ready to capture the values, begin moving the object or start the animation that affects it in Graphs & Geometry.

Each captured value is added to the end of the list.

Using table data for statistical analysis

Tools on the Statistics menu provide access to wizards that help you perform statistical analyses on the data in table columns. You specify the location of the data, and Lists & Spreadsheet stores the results in two columns: one for the result names, and one for the corresponding values.

Plotting statistical data

Some statistics wizards include a **Draw** check box. By default, the box is not checked. Checking this box creates a Data & Statistics work area on the page, displays the calculated results in Lists & Spreadsheet, and draws the results of the statistical analysis in the Data & Statistics work area.

Note: For functions that support the **Draw** option, the option is available only if you enter the function in a column formula cell.

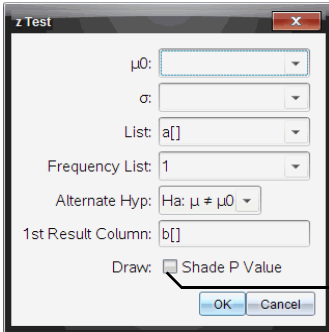

Draw check box
(as shown in the
z Test wizard).

Statistics Input Descriptions

The following table describes the different inputs used in Lists & Spreadsheet wizards.

Input	Description
μ_0	Hypothesized value of the population mean that you are testing.
σ	The known population standard deviation; must be a real number > 0 .
List	The name of the list containing the data you are testing.
Frequency List	The name of the list containing the frequency values for the data in List . Default=1. All elements must be integers ≥ 0 . The frequency values can also be typed as a list, in the format {1, 1, 3, 2}.
\bar{x} , Sx , n	Summary statistics (mean, standard deviation, and sample size) for the one-sample tests and intervals.
σ_1	The known population standard deviation from the first population for the two-sample tests and intervals. Must be a real number > 0 .

Input	Description
σ_2	The known population standard deviation from the second population for the two-sample tests and intervals. Must be a real number > 0 .
List 1, List 2	The names of the lists containing the data you are testing for the two-sample tests and intervals.
Frequency 1 Frequency 2	The names of the lists containing the frequencies for the data in List 1 and List 2 for the two-sample tests and intervals. Defaults=1. All elements must be integers ≥ 0 .
$\bar{x}_1, Sx_1, n_1, \bar{x}_2, Sx_2, n_2$	Summary statistics (mean, standard deviation, and sample size) for sample one and sample two in two-sample tests and intervals.
Pooled	Specifies whether variances are to be pooled for 2-Sample t Test and 2-Sample t Interval .
p_0	The expected sample proportion for 1-Prop z Test . Must be a real number, such that $0 < p_0 < 1$.
x	The count of successes in the sample for the 1-Prop z Test and 1-Prop z Interval . Must be an integer ≥ 0 .
n	The count of observations in the sample for the 1-Prop z Test and 1-Prop z Interval . Must be an integer > 0 .
x1	The count of successes from sample one for the 2-Prop z Test and 2-Prop z Interval . Must be an integer ≥ 0 .
x2	The count of successes from sample two for the 2-Prop z Test and 2-Prop z Interval . Must be an integer ≥ 0 .
n1	The count of observations in sample one for the 2-Prop z Test and 2-Prop z Interval . Must be an integer > 0 .
n2	The count of observations in sample two for the 2-Prop z Test and 2-Prop z Interval . Must be an integer > 0 .

Input	Description
C-Level	The confidence level for the interval instructions. Must be ≥ 0 and < 100 . If it is ≥ 1 , it is assumed to be given as a percent and is divided by 100. Default=0.95.
RegEQ	The prompt for the name of the function where the calculated regression equation is to be stored.

Statistical calculations

Performing a statistical calculation

You can perform statistical calculations to analyze data. The following example fits a $y=mx+b$ linear regression model to two lists.

1. Select the column formula cell (second cell from the top) in column A.
2. From the **Statistics** menu, select **Stat Calculation**, and select **Linear Regression (mx+b)** to choose the regression model.

The **Linear Regression (mx+b)** dialog box opens and displays fields for typing or selecting each argument. Because you selected a cell in advance, the column for **X List** is already filled in with the column letter of the list with a cell selected.

3. Press to move to the **Y List** box and click the drop-down arrow to select a named list.
4. To store the regression equation in a specified variable, press and replace **Save RegEqn To** with the name of the variable.
5. Press as necessary to move to the **1st Result** box and type $c[]$ as the column letter for the first result column.
6. Select **OK**.

Lists & Spreadsheet inserts two columns: one containing the names of the results, and one containing the corresponding values.

A	B	C	D
			=LinRegMx(a[],b[],1): CopyVar S
1	1	7	Title Linear Regression (mx+b)
2	2	12	RegEqn $m*x+b$
3	3	17	m 5.
4	4	22	b 2.
5	5	27	r^2 1.
6		r	1.
7		Resid	{0.,0.,0.,0.,0.}
D =LinRegMx(a[],b[],1): CopyVar Stat.RegEqn./f1: Copy			

Note: The results are linked to the source data. For example, if you change a value in column A, the regression equation is updated automatically.

Storing statistical results

Lists & Spreadsheet stores statistical results using a variable-group name with the format `stat.nnn`, where `nnn` is the result name (for example, `stat.RegEqn` and `stat.Resid`). The use of standard names for variables makes it easier to identify and use the statistical variables later. If you want to use a custom variable group instead of the standard name, you can edit the formula in the column formula cell.

You could use the following formula to store the results in the variable group **MystatsB**.

```
=LinRegMx(a[],b[],1): CopyVar Stat., MystatsB.
```

Later, you could view the results by entering the following expression in the Calculator application or in another column of the Lists & Spreadsheet application:

```
MystatsB.results
```

Supported statistical calculations

The **Stat Calculations** menu lets you select from the calculations described below. For a complete description of inputs and outputs, refer to the *TI-Nspire™ Reference Guide* details for the function name that is in parentheses.

One-Variable Statistics (OneVar) analyzes data with one measured variable. You can specify an optional frequency list. The statistical data returned using this analysis technique are:

- sample mean, \bar{x}
- sum of the data, Σx

- sum of the squared data, Σx^2
- sample standard deviation, s_x
- population standard deviation, σ_x
- sample size, n
- X-min
- first quartile, Q_1
- median
- third quartile, Q_3
- X-max
- sum of squared deviations, $SSx = \Sigma(x - \bar{x})^2$

Two-Variable Statistics (TwoVar) analyzes paired data. *List 1* is the independent variable. *List 2* is the dependent variable. You can specify an optional frequency list. The statistical data returned using this analysis technique are:

For each list:

- sample mean, \bar{x} or \bar{y}
- sum of the data, Σx or Σy
- sum of the squared data, Σx^2 or Σy^2
- sample standard deviation, $s_x = s_{n-1}x$ or $s_y = s_{n-1}y$
- population standard deviation, $\sigma_x = \sigma_{n}x$ or $\sigma_y = \sigma_{n}y$
- X-min or Y-min
- first quartile, Q_1X or Q_1Y
- median
- third quartile, Q_3X or Q_3Y
- X-max or Y-max
- sum of squared deviations, $Sex = \Sigma(x - \bar{x})^2$ or $Say = \Sigma(y - \bar{y})^2$

Additional data:

- sample size for each data set, n
- Σxy

- correlation coefficient, R.

Linear Regression ($mx+b$) (LinRegMx) fits the model equation $y=ax+b$ to the data using a least-squares fit. It displays values for **m** (slope) and **b** (y-intercept).

Linear Regression ($a+bx$) (LinRegBx) fits the model equation $y=a+bx$ to the data using a least-squares fit. It displays values for **a** (y-intercept), **b** (slope), **r²**, and **r**.

Median-Median Line (MedMed) fits the model equation $y=mx+b$ to the data using the median-median line (resistant line) technique, calculating the summary points $x_1, y_1, x_2, y_2, x_3,$ and y_3 .

Median-Median Line displays values for **m** (slope) and **b** (y-intercept).

Quadratic Regression (QuadReg) fits the second-degree polynomial $y=ax^2+bx+c$ to the data. It displays values for **a, b, c,** and **R²**. For three data points, the equation is a polynomial fit; for four or more, it is a polynomial regression. At least three data points are required.

Cubic Regression (CubicReg) fits the third-degree polynomial $y=ax^3+bx^2+cx+d$ to the data. It displays values for **a, b, c, d,** and **R²**. For four points, the equation is a polynomial fit; for five or more, it is a polynomial regression. At least four points are required.

Quartic Regression (QuartReg) fits the fourth-degree polynomial $y=ax^4+bx^3+cx^2+dx+e$ to the data. It displays values for **a, b, c, d, e,** and **R²**. For five points, the equation is a polynomial fit; for six or more, it is a polynomial regression. At least five points are required.

Power Regression (PowerReg) fits the model equation $y=ax^b$ to the data using a least-squares fit on transformed values $\ln(x)$ and $\ln(y)$. It displays values for **a, b, r²,** and **r**.

Exponential Regression (ExpReg) fits the model equation $y=ab^x$ to the data using a least-squares fit on transformed values x and $\ln(y)$. It displays values for **a, b, r²,** and **r**.

Logarithmic Regression (LogReg) fits the model equation $y=a+b \ln(x)$ to the data using a least-squares fit on transformed values $\ln(x)$ and y . It displays values for **a, b, r²,** and **r**.

Sinusoidal Regression (SinReg) fits the model equation $y=a \sin(bx+c)+d$ to the data using an iterative least-squares fit. It displays values for **a, b, c,** and **d**. At least four data points are required. At least two data points per cycle are required in order to avoid aliased frequency estimates.

Note: The output of **SinReg** is always in radians, regardless of the Radian/Degree mode setting.

Logistic Regression (d=0) (Logistic) fits the model equation $y=c/(1+a*e^{-bx})$ to the data using an iterative least-squares fit. It displays values for **a**, **b**, and **c**.

Logistic Regression (d≠0) (LogisticD) fits the model equation $y=c/(1+a*e^{-bx})+d$ to the data using an iterative least-squares fit. It displays values for **a**, **b**, **c** and **d**.

Multiple Linear Regression (MultReg) calculates multiple linear regression of list Y on lists X1, X2, ..., X10.

Distributions

Calculating distributions

You can calculate a distribution to fit the Normal Pdf distribution model.

1. Select the column formula cell (second cell from the top) in column A.
2. From the **Statistics menu**, select **Distributions**, and select **Normal Pdf** to choose the Distribution model.

The **Normal Pdf** dialog box opens and displays fields for typing or selecting the arguments for the calculation.

- Press as necessary to move from field to field and provide each argument. You can type values, or select them from the drop down list:
 - **X Value:** Click the drop-down arrow to choose any list in the problem to provide the x values for the calculation.
 - **Mean:** Type a value for the mean or click the drop-down arrow to choose a variable that contains the mean.
 - **Standard Deviation:** Type a value for the standard deviation or choose a variable that contains the standard deviation.
3. Click the **Draw** check box to see the distribution plotted in Data & Statistics.

Note: The Draw option is not available for all distributions.

4. Select **OK**.

Lists & Spreadsheet inserts two columns: one containing the names of the results, and one containing the corresponding values. The results are plotted in Data & Statistics.

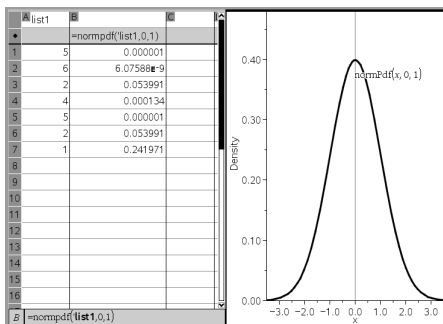

Note: The results are linked to the source data. For example, you can change a value in Column A, and the equation updates automatically.

Supported Distribution functions

The following distributions are available from the Lists & Spreadsheet application. For complete information regarding these functions, refer to the *TI-Nspire™ Reference Guide* details for the function name that is in parentheses.

- To return a single distribution result based on a single value, enter the function in a single cell.
- To return a list of distribution results based on a list of values, enter the function in a column formula cell. In this case, you specify a list (column) that contains the values. For each value in the list, the distribution returns a corresponding result.

Note: For distribution functions that support the draw option (**normPDF**, **t PDF**, **χ^2 Pdf**, and **F Pdf**), the option is available only if you enter the distribution function in a formula cell.

Normal Pdf (normPdf) computes the probability density function (**pdf**) for the normal distribution at a specified x value. The defaults are mean $\mu=0$ and standard deviation $\sigma=1$. The probability density function (**pdf**) is:

$$f(x) = \frac{1}{\sqrt{2\pi}\sigma} e^{-\frac{(x-\mu)^2}{2\sigma^2}}, \sigma > 0$$

This distribution is used to determine the probability of the occurrence of a certain value in a normal distribution. The draw option is available when Normal PDF is invoked from a formula cell.

When you access distributions from the formula cell, you must select a valid list from the pull-down to avoid unexpected results. If accessed from a cell, you must specify a number for the x-value. The distribution returns the probability that the value you specify will occur.

Normal Cdf (normCdf) computes the normal distribution probability between *Lower Bound* and *Upper Bound* for the specified mean, μ (default=0) and the standard deviation, σ (default=1). You can click the **Draw (Shade area)** check box to shade the area between the lower and upper bounds. Changes to the initial *Lower Bound* and *Upper Bound* automatically update the distribution.

This distribution is useful in determining the probability of an occurrence of any value between the lower and upper bounds in the normal distribution. It is equivalent to finding the area under the specified normal curve between the bounds.

Inverse Normal (invNorm) computes the inverse cumulative normal distribution function for a given *area* under the normal distribution curve specified by mean, μ , and standard deviation, σ .

This distribution is useful in determining the x-value of data in the area from 0 to $x < 1$ when the percentile is known.

t Pdf (tPdf) computes the probability density function (**pdf**) for the t-distribution at a specified *x* value. *df* (degrees of freedom) must be > 0 . The probability density function (**pdf**) is:

$$f(x) = \frac{\Gamma[(df+1)/2]}{\Gamma(df/2)} \frac{(1+x^2/df)^{-(df+1)/2}}{\sqrt{\pi df}}$$

This distribution is useful in determining the probability of the occurrence of a value when the population standard deviation is not known and the sample size is small. The draw option is available when **t Pdf** is invoked from a formula cell.

t Cdf (tCdf) computes the Student-t distribution probability between *Lower Bound* and *Upper Bound* for the specified *df* (degrees of freedom). You can click the **Draw (Shade area)** check box to shade the area between the bounds. Changes to the initial *Lower Bound* and *Upper Bound* automatically update the distribution.

This distribution is useful in determining the probability of the occurrence of a value within an interval defined by the lower and upper bound for a normally distributed population when the population standard deviation is not known.

Inverse t (invt) computes the inverse cumulative t-distribution probability function specified by Degrees of Freedom, *df*, for a given area under the curve.

This distribution is useful in determining the probability of an occurrence of data in the area from 0 to $x < 1$. This function is used when the population mean and/or population standard deviation is not known.

χ^2 **Pdf** (χ^2 **Pdf()**) computes the probability density function (**pdf**) for the χ^2 (chi-square) distribution at a specified *x* value. *df* (degrees of freedom) must be an integer > 0 . The probability density function (**pdf**) is:

$$f(x) = \frac{1}{\Gamma(df/2)} (1/2)^{df/2} x^{df/2-1} e^{-x/2}, x \geq 0$$

This distribution is useful in determining the probability of the occurrence of a given value from a population with a χ^2 distribution. The draw option is available when χ^2 **Pdf** is invoked from a formula cell.

χ^2 **Cdf** (χ^2 **Cdf()**) computes the χ^2 (chi-square) distribution probability between *lowBound* and *upBound* for the specified *df* (degrees of freedom). You can click the **Draw Shade area** check box to shade the area between the lower and upper bounds. Changes to the initial *lowBound* and *upBound* automatically update the distribution.

This distribution is useful in determining the probability of the occurrence of value within given boundaries of a population with a χ^2 distribution.

F Pdf (**F Pdf()**) computes the probability density function (**pdf**) for the F distribution at a specified *x* value. *numerator df* (degrees of freedom) and *denominator df* must be integers > 0 . The probability density function (**pdf**) is:

$$f(x) = \frac{\Gamma[(n+d)/2]}{\Gamma(n/2)\Gamma(d/2)} \left(\frac{n}{d}\right)^{n/2} x^{n/2-1} (1+nx/d)^{-(n+d)/2}, x \geq 0$$

where *n* = numerator degrees of freedom
d = denominator degrees of freedom

This distribution is useful in determining the probability that two samples have the same variance. The draw option is available when **F Pdf** is invoked from a formula cell.

F Cdf (F Cdf()) computes the F distribution probability between *lowBound* and *upBound* for the specified *dfnumer* (degrees of freedom) and *dfDenom*. You can click the **Draw (Shade area)** check box to shade the area between the lower and upper bounds. Changes to the initial *lowBound* and *upBound* automatically update the distribution.

This distribution is useful in determining the probability that a single observation falls within the range between the lower bound and upper bound.

Binomial Pdf (binomPdf()) computes a probability at x for the discrete binomial distribution with the specified *numtrials* and probability of success (p) on each trial. The x parameter can be an integer or a list of integers. $0 \leq p \leq 1$ must be true. *numtrials* must be an integer > 0 . If you do not specify x , a list of probabilities from 0 to *numtrials* is returned. The probability density function (**pdf**) is:

$$f(x) = \binom{n}{x} p^x (1-p)^{n-x}, x = 0, 1, \dots, n$$

where $n = \text{numtrials}$

This distribution is useful in determining the probability of success in a success/failure trial, at trial n . For example, you could use this distribution to predict the probability of getting heads in a coin toss on the fifth toss.

Binomial Cdf (binomCdf()) computes a cumulative probability for the discrete binomial distribution with n number of trials and probability p of success on each trial.

This distribution is useful in determining the probability of a success on one trial before all trials are completed. For example, if heads is a successful coin toss and you plan to toss the coin 10 times, this distribution would predict the chance of obtaining heads at least once in the 10 tosses.

Poisson Pdf (poissPdf()) computes a probability at x for the discrete Poisson distribution with the specified mean, μ , which must be a real number > 0 . x can be an integer or a list of integers. The probability density function (**pdf**) is:

$$f(x) = e^{-\mu} \mu^x / x!, x = 0, 1, 2, \dots$$

This distribution is useful in determining the probability of obtaining a certain number of successes before a trial begins. For example, you could use this calculation to predict the number of heads that would occur in eight tosses of a coin.

Poisson Cdf (poissCdf()) computes a cumulative probability for the discrete Poisson distribution with specified mean, λ .

This distribution is useful in determining the probability that a certain number of successes occur between the upper and lower bounds of a trial. For example, you could use this calculation to predict the number of heads displayed between coin toss #3 and toss #8.

Geometric Pdf (geomPdf()) computes a probability at x , the number of the trial on which the first success occurs, for the discrete geometric distribution with the specified probability of success p . $0 \leq p \leq 1$ must be true. x can be an integer or a list of integers. The probability density function (pdf) is:

$$f(x) = p(1-p)^{x-1}, x = 1, 2, \dots$$

This distribution is useful in determining the likeliest number of trials before a success is obtained. For example, you could use this calculation to predict the number of coin tosses that would be made before a heads resulted.

Geometric Cdf (geomCdf()) computes a cumulative geometric probability from lowBound to upBound with the specified probability of success, p .

This distribution is useful in determining the probability associated with the first success occurring during trials 1 through n . For example, you could use this calculation to determine the probability that heads display on toss #1, #2, #3, ..., # n .

Confidence Intervals

Supported Confidence Intervals

The following confidence intervals are available from the Lists & Spreadsheets application. For complete information regarding these functions, refer to the *TI-Nspire™ Reference Guide* details for the function name that is in parentheses.

z Interval (zInterval) computes a confidence interval for an unknown population mean, μ , when the population standard deviation, σ , is known. The computed confidence interval depends on the user-specified confidence level.

This test is useful in determining how far from a population mean a sample mean can get before indicating a significant deviation.

t Interval (tInterval) computes a confidence interval for an unknown population mean, μ , when the population standard deviation, σ , is unknown. The computed confidence interval depends on the user-specified confidence level.

This test is useful in examining whether the confidence interval associated with a confidence level contains the value assumed in the hypothesis. Like the z Interval, this test helps you determine how far from a population mean a sample mean can get before indicating a significant deviation when the population mean is unknown.

2-Sample z Interval (zInterval_2Samp) computes a confidence interval for the difference between two population means ($\mu_1 - \mu_2$) when both population standard deviations (σ_1 and σ_2) are known. The computed confidence interval depends on the user-specified confidence level.

This test is useful in determining if there is statistical significance between the means of two samples from the same population. For example, this test could determine whether there is significance between the mean college entrance test score of female students and the mean of college entrance test score of male students at the same school.

2-Sample t Interval (tInterval_2Samp) computes a confidence interval for the difference between two population means ($\mu_1 - \mu_2$) when both population standard deviations (σ_1 and σ_2) are unknown. The computed confidence interval depends on the user-specified confidence level.

This test useful in determining if there is statistical significance between the means of two samples from the same population. It is used instead of the 2-sample z confidence interval in situations where the population is too large to measure in order to determine the standard deviation.

1-Prop z Interval (zInterval_1Prop) computes a confidence interval for an unknown proportion of successes. It takes as input the count of successes in the sample x and the count of observations in the sample n . The computed confidence interval depends on the user-specified confidence level.

This test is useful in determining the probability of a given number of successes that can be expected for a given number of trials. For instance, casino examiners would use this test to determine if observed payouts for one slot machine demonstrate a consistent pay out rate.

2-Prop z Interval (zInterval_2Prop) computes a confidence interval for the difference between the proportion of successes in two populations ($p_1 - p_2$). It takes as input the count of successes in each sample (x_1 and x_2) and the count of observations in each sample (n_1 and n_2). The computed confidence interval depends on the user-specified confidence level.

This test is useful in determining if two rates of success differ because of something other than sampling error and standard deviation. For example, a bettor could use this test to determine if there is an advantage in the long run by playing one game or machine versus playing another game or machine.

Linear Reg t Intervals (LinRegtIntervals) computes a linear regression t confidence interval for the slope coefficient b . If the confidence interval contains 0, this is insufficient evidence to indicate that the data exhibits a linear relationship.

Multiple Reg Intervals (MultRegIntervals) computes multiple regression prediction confidence interval for the calculated y and a confidence for y .

Stat Tests

Supported Statistical tests

Hypothesis tests are available from the Lists & Spreadsheets application. For complete information regarding these functions, refer to the *TI-Nspire™ Reference Guide* details for the function name provided in parentheses.

Some of the wizards for Stat Tests display a **Draw** check box. By default, the box is not checked. Checking the box creates a Data & Statistics work area on the page and plots the results in that work area.

z test (zTest) performs a hypothesis test for a single unknown population mean, μ , when the population standard deviation, σ , is known. It tests the null hypothesis $H_0: \mu = \mu_0$ against one of the alternatives below.

- $H_a: \mu \neq \mu_0$
- $H_a: \mu < \mu_0$
- $H_a: \mu > \mu_0$

This test is used for large populations that are normally distributed. The standard deviation must be known.

This test is useful in determining if the difference between a sample mean and a population mean is statistically significant when you know the true deviation for a population.

t test (tTest) performs a hypothesis test for a single unknown population mean, μ , when the population standard deviation, σ , is unknown. It tests the null hypothesis $H_0: \mu = \mu_0$ against one of the alternatives below.

- $H_a: \mu \neq \mu_0$
- $H_a: \mu < \mu_0$
- $H_a: \mu > \mu_0$

This test is similar to a z-test, but is used when the population is small and normally distributed. This test is used more frequently than is the z-test because small sample populations are more frequently encountered in statistics than are large populations.

This test is useful in determining if two normally distributed populations have equal means, or when you need to determine if a sample mean differs from a population mean significantly and the population standard deviation is unknown.

2-Sample z Test (zTest_2Samp) tests the equality of the means of two populations (μ_1 and μ_2) based on independent samples when both population standard deviations (σ_1 and σ_2) are known. The null hypothesis $H_0: \mu_1 = \mu_2$ is tested against one of the alternatives below.

- $H_a: \mu_1 \neq \mu_2$
- $H_a: \mu_1 < \mu_2$
- $H_a: \mu_1 > \mu_2$

2-Sample t Test (tTest_2Samp) tests the equality of the means of two populations (μ_1 and μ_2) based on independent samples when neither population standard deviation (σ_1 or σ_2) is known. The null hypothesis $H_0: \mu_1 = \mu_2$ is tested against one of the alternatives below.

- $H_a: \mu_1 \neq \mu_2$
- $H_a: \mu_1 < \mu_2$
- $H_a: \mu_1 > \mu_2$

1-Prop z Test (zTest_1Prop) computes a test for an unknown proportion of successes (prop). It takes as input the count of successes in the sample x and the count of observations in the sample n . **1-Prop z Test** tests the null hypothesis $H_0: \text{prop} = p_0$ against one of the alternatives below.

- $H_a: \text{prop} \neq p_0$
- $H_a: \text{prop} < p_0$
- $H_a: \text{prop} > p_0$

This test is useful in determining if the probability of the success seen in a sample is significantly different from the probability of the population or if it is due to sampling error, deviation, or other factors.

2-Prop z Test (zTest_2Prop) computes a test to compare the proportion of successes (p_1 and p_2) from two populations. It takes as input the count of successes in each sample (x_1 and x_2) and the count of observations in each sample (n_1 and n_2). **2-Prop z Test** tests the null hypothesis $H_0: p_1 = p_2$ (using the pooled sample proportion \hat{p}) against one of the alternatives below.

- $H_a: p_1 \neq p_2$
- $H_a: p_1 < p_2$
- $H_a: p_1 > p_2$

This test is useful in determining if the probability of success seen in two samples is equal.

χ^2 GOF (χ^2 GOF) performs a test to confirm that sample data is from a population that conforms to a specified distribution. For example, χ^2 GOF can confirm that the sample data came from a normal distribution.

χ^2 2-way Test (χ^2 2way) computes a chi-square test for association on the two-way table of counts in the specified *Observed* matrix. The null hypothesis H_0 for a two-way table is: no association exists between row variables and column variables. The alternative hypothesis is: the variables are related.

2-Sample FTest (FTest_2Samp) computes an F-test to compare two normal population standard deviations (σ_1 and σ_2). The population means and standard deviations are all unknown. **2-Sample FTest**, which uses the ratio of sample variances $Sx1^2/Sx2^2$, tests the null hypothesis $H_0: \sigma_1 = \sigma_2$ against one of the alternatives below.

- $H_a: \sigma_1 \neq \sigma_2$
- $H_a: \sigma_1 < \sigma_2$
- $H_a: \sigma_1 > \sigma_2$

Below is the definition for the **2-Sample FTest**.

$Sx1, Sx2$ = Sample standard deviations having n_1-1 and n_2-1 degrees of freedom df , respectively.

F = F-statistic = $\left(\frac{Sx1}{Sx2}\right)^2$

$df(x, n_1-1, n_2-1)$ = $Fpdf()$ with degrees of freedom df, n_1-1 , and n_2-1

p = reported p value

2-Sample FTest for the alternative hypothesis $\sigma_1 > \sigma_2$.

$$p = \int_F^{\alpha} f(x, n_1-1, n_2-1) dx$$

2-Sample FTest for the alternative hypothesis $\sigma_1 < \sigma_2$.

$$p = \int_0^F f(x, n_1-1, n_2-1) dx$$

2-Sample FTest for the alternative hypothesis $\sigma_1 \neq \sigma_2$. Limits must satisfy the following:

$$\frac{p}{2} = \int_0^{Lbnd} f(x, n_1-1, n_2-1) dx = \int_{Ubnd}^{\infty} f(x, n_1-1, n_2-1) dx$$

where: $[Lbnd, Ubnd]$ = lower and upper limits

The F-statistic is used as the bound producing the smallest integral. The remaining bound is selected to achieve the preceding integral's equality relationship.

Linear Reg t Test (LinRegTTest) computes a linear regression on the given data and a t test on the value of slope β and the correlation coefficient ρ for the equation $y=\alpha+\beta x$. It tests the null hypothesis $H_0: \beta=0$ (equivalently, $\rho=0$) against one of the alternatives below.

- $H_a: \beta \neq 0$ and $\rho \neq 0$
- $H_a: \beta < 0$ and $\rho < 0$
- $H_a: \beta > 0$ and $\rho > 0$

Multiple Reg Tests (MultRegTest) computes a linear regression on the given data, and provides the F test statistic for linearity.

Refer to the *TI-Nspire™ Reference Guide* for information about MultRegTests.

ANOVA (ANOVA) computes a one-way analysis of variance for comparing the means of two to 20 populations. The ANOVA procedure for comparing these means involves analysis of the variation in the sample data. The null hypothesis $H_0: \mu_1=\mu_2=\dots=\mu_k$ is tested against the alternative H_a : not all $\mu_1\dots\mu_k$ are equal.

The ANOVA test is a method of determining if there is a significant difference between the groups as compared to the difference occurring within each group.

This test is useful in determining if the variation of data from sample-to-sample shows a statistically significant influence of some factor other than the variation within the data sets themselves. For example, a box buyer for a shipping firm wants to evaluate three different box manufacturers. He obtains sample boxes from all three suppliers. ANOVA can help him determine if the differences between each sample group are significant as compared to the differences within each sample group.

ANOVA 2-Way (ANOVA2way) computes a two-way analysis of variance for comparing the means of two to 20 populations. A summary of results is stored in the *stat.results* variable.

The two-way ANOVA analysis of variance examines the effects of two independent variables and helps to determine if these interact with respect to the dependent variable. (In other words, if the two independent variables do interact, their combined effect can be greater than or less than the impact of either independent variable additively.)

This test is useful in evaluating differences similar to the ANOVA analysis but with the addition of another potential influence. To continue with the ANOVA box example, the two-way ANOVA might examine the influence of box material on the differences seen.

Selecting an Alternative Hypothesis ($\neq < >$)

Most of the inferential stat editors for the hypothesis tests prompt you to select one of three alternative hypotheses.

- The first is a \neq alternative hypothesis, such as $\mu \neq \mu_0$ for the **z Test**.
- The second is a $<$ alternative hypothesis, such as $\mu_1 < \mu_2$ for the **2-Sample t Test**.
- The third is a $>$ alternative hypothesis, such as $p_1 > p_2$ for the **2-Prop z Test**.

To select an alternative hypothesis, move the cursor to the appropriate alternative, and then press .

Selecting the Pooled Option

Pooled (2-Sample t Test and 2-Sample t Interval only) specifies whether the variances are to be pooled for the calculation.

- Select **No** if you do not want the variances pooled. Population variances can be unequal.
- Select **Yes** if you want the variances pooled. Population variances are assumed to be equal.

To select the **Pooled** option, select Yes from the drop down box.

Working with function tables

The Lists & Spreadsheet application lets you show a table of function values for any function in the current problem. You can change the settings for the table, delete columns, add values for multiple functions, and edit the expression that defines a function without leaving the Lists & Spreadsheet application.

Switching to a Table

1. While working in the Lists & Spreadsheet application, press **T** (**Macintosh**: ⌘ T) to switch to a table.

The Lists & Spreadsheet application disappears and an empty table displays with a list of the functions that are available in the problem.

Note: If you have previously shown a table for a function from the Lists & Spreadsheet application, the table includes that function by default.

2. Choose the name of the function for which you want to display values.

Values for the function you selected display in the first column of the table.

3. To move through adjacent cells of the table, press \blacktriangle or \blacktriangledown . Press $\boxed{\text{tab}}$ to move from the body of the table (cells) to the top two rows (cells for column names and formulas).
4. To hide the table of values and return to the Lists & Spreadsheet application, repeat Step 1.

Making changes from a table

You can change the table of function values using the tools on the **Table** menu.

- ▶ To remove a column from the table, select any cell and choose **Delete Column**.
- ▶ To display the list of functions, click a cell in a column and select **Choose**. Choose a cell in an empty column unless you are replacing values already displayed. Click a function in the list to add its values to the column.

Note: You can also click the drop-down arrow on the top cell of a column to display the list of functions in the problem.

- ▶ To change the expression that defines a function, choose **Edit Expression**. You can also edit the expression directly on the entry line beneath the table.

Note: When you edit the expression for a function, that function automatically changes in the application used to define the function. For example, if you edit a Graphs & Geometry function in the table, the table values and graph of the function are both updated.

- ▶ To change the default table settings, choose **Edit Table Settings**.

The **Table** dialog displays. Press $\boxed{\text{tab}}$ to move from field to field and type or select new values for the default table settings:

- **Table Start:** Type the value to use as the first value in the table of values.
- **Table Step:** Type a value for the interval between values.
- **Independent and Dependent:** Click the drop-down arrow to choose **Auto** or **Ask** as the method for populating a column with the values of the independent and dependent variables. **Auto** populates the table starting at the defined table start value and displays an independent and dependent value for each step. **Ask** lets you select a cell and press $\boxed{\text{enter}}$ to generate a value for a cell.

Using Data & Statistics

The Data & Statistics application provides tools to:

- Visualize sets of data in different types of plots.
- Directly manipulate variables to explore and visualize data relationships. Data changes in one application are dynamically applied to all linked applications.
- Explore central tendency and other statistical summary techniques.
- Fit functions to data.
- Create regression lines for scatter plots.
- Graph hypothesis tests and results (z- and t-tests) based on summary statistics definitions or data.

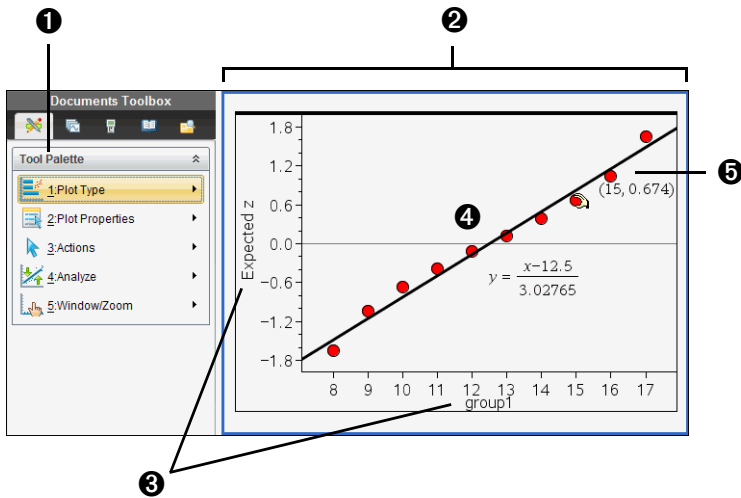

- 1 Data & Statistics tool menu
- 2 Work area
- 3 **Add Variable** regions on x-axis and y-axis
- 4 Normal Probability Plot with expression (click line to display)
- 5 Data point with coordinates (hover to display **xlist** variable data with Expected z)

Data & Statistics menu

The Data & Statistics menu provides tools to graph and explore data, to modify data representations by using different plots, and to perform and plot statistical analyses.

Handheld: Press  to open the Tools menu.

Plot type

Dot Plot	Depicts data in a dot plot. This is the default plot type for a single numeric variable.
Box Plot	Displays data in a box plot.
Histogram	Displays data in a histogram.
Normal Probability Plot	Displays data in a normal probability plot. Data is grouped against the z-value that corresponds to its quartile/normal score. This plot type is useful for checking for normality and determining the appropriateness of a normal model.
Scatter Plot	Displays data in scatter plot form. This is the default plot type for two numeric variables.
X-Y Line Plot	Displays data as an x-y line plot.
Dot Chart	Displays data in a dot chart. This is the default plot type for categorical data.
Bar Chart	Displays vertical or horizontal bars to represent cases in categories of data.
Pie Chart	Displays a circle with segments to represent the cases in each category of data.

Plot Properties

Connect Data Points	Draws a line between each point on a scatter plot. Lines are connected in the order in which the data appears for the variable on the horizontal axis. This is the same as the X-Y Line plot type.
Histogram Properties	Determines how histogram data displays in the work area. Histogram Scale lets you adjust the Frequency, Percent, and Density properties of the histogram. <ul style="list-style-type: none">• Frequency - displays data by occurrence in the data set.• Percent - displays data by each bin's percent value of the whole data set.• Density - displays data by data density. Bins displays a dialog for setting the histogram values for bin width and alignment.
Extend Box Plot Whiskers/ Show Box Plot Outliers	Extend Box Plot Whiskers extends the whiskers to the min and max of the data. Show Box Plot Outliers stops the whiskers at $1.5 * \text{Interquartile Range}$ and shows outliers as individual dots. Note: If there are no points outside of $1.5 * \text{Interquartile Range}$, there may appear to be no whisker change.
Show/Hide All Labels	Displays or hides labels for categorical data. Each bar or wedge is labeled.
Add X Variable	Adds a variable to the horizontal axis when no variable is assigned.
Add X Summary List	Lets you display plots from frequency tables, probability distribution tables, or other summary data.
Remove X Variable	Removes the display of the variable assigned to the horizontal axis without changing the vertical axis.

Plot Properties

Add Y Variable	Adds a variable to the vertical axis to support the plotting of multiple variables.
Add Y Summary List	Lets you display plots from frequency tables, probability distribution tables, or other summary data.
Remove Y Variable	Removes the display of the variable assigned to the vertical axis without changing the horizontal axis.
Force Numeric X	Treats the variable on the x-axis as numeric although the default is categorical (list of strings). The categorical data label is replaced by an axis with numbers. Note: Forcing a numeric variable is supported only when there are numbers in the list.
Force Categorical X	Treats the variable on the x-axis as a categorical variable (list of strings). The numeric axis is replaced by labels for categorical data.
Force Numeric Y	Treats the variable on the y-axis as a numeric variable although the default is categorical (list of strings). The categorical data label is replaced by an axis with numbers. Note: Forcing a numeric variable is supported only when there are numbers in the list.
Force Categorical Y	Makes Data & Statistics treat a numeric variable assigned to the y-axis as a categorical variable (list of strings). The numeric is replaced by labels for categorical data.
Split Categories by Variable	Lets you split a category (such as a chart of eye colors) by an additional category (such as gender).
Remove Split Variable	Removes the split variable added by the previous menu item.

Plot Properties

Clear All	Removes the variable assignments from the axes. This enables you to start your work again.
-----------	--

Actions

Remove	Removes selected items from the work area.
--------	--

Hide/Show Text	Hides or shows selected text.
----------------	-------------------------------

Insert Text	<p>Adds a text box with multiple lines for typing notes in the work area. You can edit, move, resize, remove, and hide text boxes.</p> <p>To go to the next line in a text box, press Alt [enter]. On the handheld, press [↵].</p>
-------------	---

Insert Slider	Inserts a slider object for dynamically changing the value of a numeric variable.
---------------	---

Select all Points	Selects all points in the work area.
-------------------	--------------------------------------

Select Image	Selects the background image.
--------------	-------------------------------

Sort	Sorts the data in List, Value, or Alpha order.
------	--

Analyze

Remove	Removes a selected Movable Line, Regression, Plotted Value, or Plotted Function.
--------	--

Add Movable Line	Adds a line you can position and reposition in the work area. This can be used for manual fit.
------------------	--

Lock Intercept at Zero/Unlock Movable Line Intercept	<p>Locks the intercept of a movable line at zero.</p> <p>Note: This tool is only available when a movable line is present in the work area.</p>
--	--

Plot Function	Lets you graph a function in the work area.
---------------	---

Analyze

Shade Under
Function

Lets you select and shade a region under a function or distribution curve.

Regression

The regression tools calculate and display a selected regression model for the plotted data. Regression is only available on Scatter plots or X-Y line plots.

You can show or hide the following regression models:

Linear ($mx+b$)

Linear ($a+bx$)

Median-Median

Quadratic

Cubic

Quartic

Power

Exponential

Logarithmic

Sinusoidal

Logistic ($d=0$)

Logistic ($d\neq 0$)

Residuals

The residuals tools display information about the residuals of the selected model. These tools are available when a scatter plot and one or more lines, regressions, or plotted functions are on the work area.

Show/Hide Residual Squares displays the squares of residuals.

Show/Hide Residual Plot plots the residuals against the explanatory variable. The residual is the difference between the observed value (data) and the value calculated by a regression or function.

Plot Value

Lets you graph a statistical value on the axis. Examples of values that can be plotted are a number, mean, median, and standard deviation.

Analyze

Show Normal PDF	Overlays the normal probability density function using the mean and the standard deviation of the data in the histogram. Note: This tool is available when a histogram is present.
Graph Trace	Lets you trace the graph from Plot Function, Show Normal PDF, Add Movable Line, distribution curves, regressions, case plots, dot plots, scatter plots, X-Y line plots, box plots, histograms, bar charts, pie charts, or multiple plots.

Window/Zoom

Window Settings	Displays a Window Settings dialog that enables you to enter values that define the work area window. Values you can set include the x -min, x -max, y -min, and y -max values for the axes.
Zoom - Data	Adjusts the zoom factor so that all plotted data appears in the work area.
Zoom In	Enables you to zoom in on a plot based upon the selection of a center point. The Zoom In factor is approximately 2.
Zoom Out	Enables you to zoom out on a plot based upon the selection of a center point. The Zoom Out factor is approximately 2.

Getting started with the Data & Statistics application

The Data & Statistics application lets you explore and visualize data and graph inferential statistics. The Lists & Spreadsheet application can work in conjunction with the Data & Statistics application. The Lists & Spreadsheet Summary Plot and Quick Graph tools automatically add a Data & Statistics application to *show plots*. A list that you create in a problem (using the Lists & Spreadsheet or Calculator applications) can be accessed as a variable in any TI-Nspire™ application in that problem.

Using the default case plot

The Data & Statistics application plots numeric and string (categorical) data from variables. When you add a Data & Statistics application to a problem that includes lists, a default case plot displays on the work area.

The case plot is like having a stack of cards with information on them and scattering the cards randomly on a table. You can click a dot to see the information on that “card.” You can drag a dot to “group” the “cards” by the caption variable.

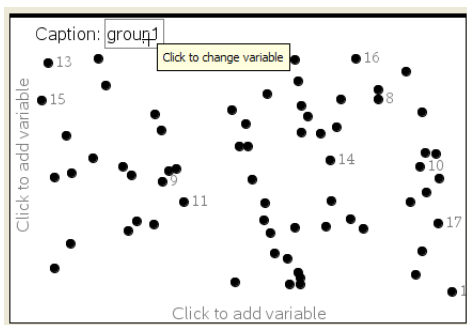

- ▶ Click the variable name displayed after **Caption** to use the case plot.
 - Choose <None> to remove the default case plot.
 - Choose the name of a variable to have it replace the current case plot variable.
 - Hover over any data point to see the summary information.
 - Drag any data point toward an axis to see how the points group.
 - Activate the Graph Trace tool and press ◀ or ▶ to move across points.

When you add a variable to either axis, the plot for that variable replaces the default case plot. The default case plot redisplay if you remove the plotted variable from each axis.

Navigating in the Data & Statistics application

You can plot variables by clicking the Add Variable region in the center of the horizontal and vertical axes. The work area displays data points to represent the values in variables. You can press **tab** to move among these functional areas.

Using the axes

The horizontal and vertical axes include an Add Variable region near the center. You can click the Add Variable region of an axis to view a list of all variables available in the problem, or display the context menu to use tools to help you work with data.

Using the context menu

The context menu provides access to the tools most commonly used with the selected object. The context menu displays different options depending on the active object and the task you are performing.

- ▶ To display the context menu for an object.

Windows®: Right-click the object.

Macintosh®: Hold \mathcal{C} and click the object.

Handheld: Point to the object and press .

The context menu includes the **Color** option. You can use the Color option to change the data to the color of your choice.

Other options that are appropriate for various plots also display on the context menu.

Selecting data and displaying summary information

When you hover over part of a plot, the Data & Statistics application displays summary information for the data it represents.

1. Hover at an area of interest in a plot to display data values or summary information. For example, you can hover over the center of a box plot to display the median summary data.
2. Click once to select a representation of data in a plot.

Data points are shown with a bold outline to indicate selection. You can click a point a second time to deselect it, or click additional points to add to the selection.

Plotting variables

To plot variables, start with a problem that includes a Data & Statistics application and lists created in the Lists & Spreadsheet application or the Calculator application.

1. Click the Add Variable region near the center of an axis.

If no variable is plotted on the axis, the tooltip **Click or Enter to add variable** displays.

2. Click the tooltip **Click or Enter to add variable**.

A list displays the names of available variables.

3. Click the name of the variable to plot.

Note: By convention, the independent variable is shown on the x-axis.

The default plot for one variable is a dot chart. The data points in the default case plot reposition to represent the elements of the selected variable in a dot chart.

4. (Optional) Click the Add Variable region near the center of the remaining axis to plot a second variable.

The default plot for two variables is a scatter plot. The data points shift to represent the elements of both variables as a scatter plot.

5. (Optional) Repeat Steps 1-3 to choose additional variables to plot on the vertical axis.

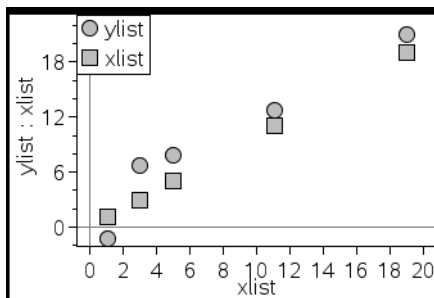

The name of each variable that you add is appended to the label on the axis. The default data point shape changes to help you distinguish data, and a legend displays to identify the shapes.

6. Change, analyze, or explore the plotted data.
 - Remove or change the variable on an axis by clicking the Add Variable region again.
 - View the plotted data in another supported plot type by selecting a tool from the **Plot Types** menu.
 - Choose the Graph Trace tool on the **Analyze** menu and press ◀ or ▶ to move across the data points in the plot.
 - The lists that you plot as variables can include incomplete or missing cases. (A case is the data contained in a row of cells in the

Lists & Spreadsheet application.) The Lists & Spreadsheet application displays a void as an underscore ("_"), and Data & Statistics plots no data point for a void cell.

Manipulating plotted data

You can manipulate data points on the Data & Statistics work area to explore their effects. For example, you could explore how a specific group of values affects the median.

You can move a data point only in directions allowed by its definition. If a list is defined with a formula in Lists & Spreadsheet, the points in Data & Statistics may not move because of the formula's restrictions. For example, you can manipulate a plot that represents the result of $y=x$, but you can only move along a line.

You cannot move points that represent data in a locked variable or data that represents a categorical value.

To move plotted data:

1. On the Data & Statistics work area, click a representation of data—such as a histogram bin or a whisker of a box plot—that is not locked or restricted by a formula.

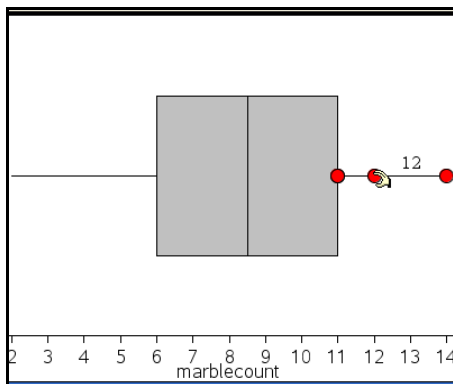

The pointer changes to an open hand to show that the data can be moved.

2. Drag the selection to explore how different values of the point affect the plot.

As you drag, the changing value displays on the work area.

Overview of raw and summary data

You can create plots directly from raw data or from a summary table.

A	person	B	ht	C	wt	D	eyecolor	E	gender
1	1	56	130	blue	f				
2	2	55	150	blue	m				
3	3	60	200	green	f				
4	4	62	270	brown	m				
5	5	65	250	brown	f				
6	6	71	187	green	m				

raw data

A	color	B	counts	C	D	E
1	blue	3				
2	green	3				
3	brown	4				
4						
5						
6						

summary table for eye color based on raw data

- Raw data consists of a single list, such as a list of eye colors. When you create a plot of raw data, Data & Statistics counts the occurrences for you. Plotting raw data directly gives you flexibility in analyzing it.
- A summary table consists of two lists, such as eye colors (the X or Y List) and counts of eye-color occurrences (the Summary List). For an example that creates a summary table and then plots it, refer to the "Using Lists & Spreadsheet" chapter.

Working with numeric plot types

Plots can represent the data from a variable in a variety of ways. Choosing the appropriate plot can help you visualize the data. For example, you may be able to observe the shape and spread of the data in one plot type and another type may be useful for determining the best method for statistically evaluating data. Use Data & Statistics to create the following types of numeric plots.

- Dot Plot
- Box Plot
- Histogram
- Normal Probability
- Scatter Plot
- X-Y Line

Creating dot plots

Dot plots, also known as dot-frequency plots, represent one variable data. Dot plots are the default plot type for numeric data. When you plot a variable as a dot plot, one dot represents each value in the list. Each dot displays on the axis at a point that correspond to the value.

1. To create a dot plot, click the Add Variable region in the center of an axis and click the name of a numeric variable. For more details, see *Plotting variables*.
2. (Optional) To split a dot plot by category, click the Add Variable region on the other axis and choose the list that contains the corresponding category data.
3. (Optional) To plot multiple dot plots, choose **Add X Variable** on the **Plot Properties** menu and select a numeric variable from the list that displays.

A second dot plot appears on the work area and the name of the plotted variable is added to both axis labels.

4. Explore the plotted data.
 - Hover over a data point to display data values.
 - Click and drag a dot to move it. As you move a point, the values associated with it change on the work area display and in the list for the variable.
 - Activate the Graph Trace tool and press ◀ or ▶ to move across the data points in the plot in list order. Points enlarge and display a bold outline as you move across them in Trace mode.

Creating box plots

The Box Plot Tool plots one-variable data in a modified box plot.

“Whiskers” extend from each end of the box, either to 1.5 times the interquartile range or to the end of the data, whichever comes first. Points that are a width of $1.5 * \text{Interquartile Range}$ past the quartiles plot individually, beyond the whiskers. These points are the potential outliers. When no outliers exist, $x\text{-min}$ and $x\text{-max}$ are the prompt for the end of each whisker.

Box plots are useful for comparing two or more sets of data that use the same scale. If a dataset is large, a box plot can also be useful in exploring data distribution.

1. Click the Add Variable region in the center of an axis. The default plot for one numeric variable is a dot plot. See *Plotting variables* for more details about plotting data.

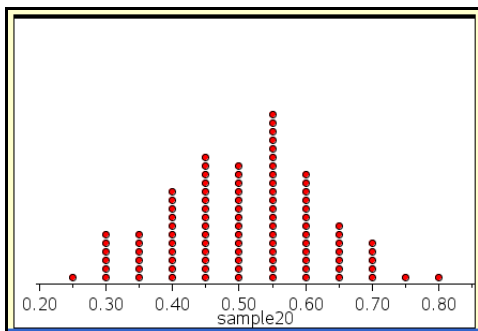

Note: If two variables are plotted in the work area, you can create a dot plot by removing one variable. Choose **Remove X Variable** or **Remove Y Variable** from the **Plot Types** menu.

2. On the **Plot Types** menu, select **Box Plot**.

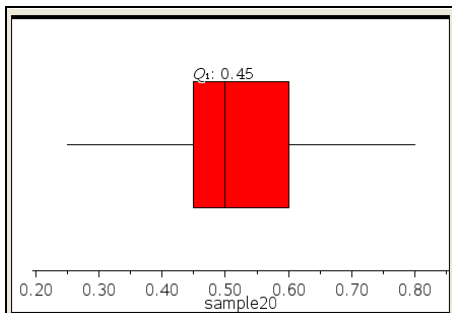

A modified box plot displays on the Data & Statistics work area.

Note: You can split a box plot by category by adding a list that contains corresponding categorical data to the y-axis.

3. (Optional) To add additional variables for comparing box plots on the same axis, click **Add X Variable** on the **Plot Properties** menu.

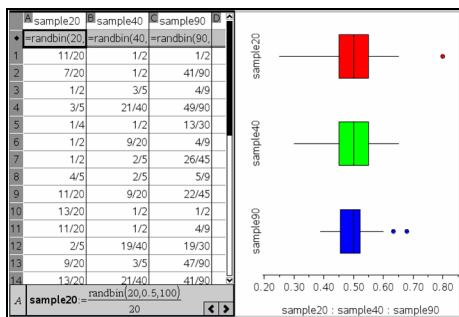

For example, you can use multiple boxplots to compare the distributions of sample proportions. In the example, true proportion is .5 and sample size varies from $n=20$ to $n=40$ to $n=90$.

Notes:

- You can create a box plot with frequency by choosing **Add X Variable** or **Add Y Variable** on the **Plot Properties** menu.
 - You can specify a variable multiple times as you choose variables to plot as box plots.
 - The variable used to provide frequency information is added to the label on the horizontal axis in the format: *x_variablename{frequencylist_name}*.
4. Point and click the regions of the box plot to explore and analyze the data it represents.
 - Hover over a region or over a whisker to display the details for the portion of the plot that interests you. The label for the quartile that corresponds to your selection displays.
 - Click a region of the box plot to select the data points or whiskers. Click again to remove the selection.
 - You can select any box plot that does not include frequency data and choose **Dot Plot** on the context menu to change the plot type.
 - Drag a selection to move it and explore other possibilities for the data.
 - Use the arrow keys to move a data point one pixel at a time.
 - Activate the Graph Trace tool and press ◀ or ▶ to move across dots and regions of the plot. As the trace cursor moves, the values for Q1, the median, Q3, and whisker ends/outliers display.
 5. Change the plot from a modified box plot to a standard box plot by choosing **Extend Box Plot Whiskers** on the **Plot Properties** menu.

The box plot is redrawn as a standard box plot with extended whiskers.

The standard box plot's whiskers use the minimum and maximum points in the variable and outliers are not identified. The whiskers on the plot extend from the minimum data point in the set (x -min) to the first quartile (Q1) and from the third quartile (Q3) to the maximum point (x -max). The box is defined by Q1, Med (median), and Q3.

Note: You can select **Show Box Plot Outliers** on the **Plot Properties** menu to return to the modified box plot.

When you have a numeric list with a corresponding categorical list, you can create a box plot split by category. Adding the categorical list splits the box plot by category. A split box plot is useful for comparing the spread of various populations.

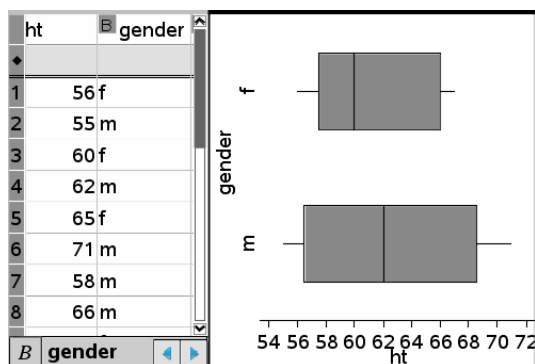

Plotting histograms

A histogram plots one-variable data and depicts the distribution of data. The number of bins displayed depends on the number of data points and the distribution of these points. A value that occurs on the edge of a bin is counted in the bin to the right.

Creating a histogram

1. Select the data that you want to plot as a histogram.
 - For horizontal orientation, choose **Add X Variable**.
 - For vertical orientation, choose **Add Y Variable**.
2. From the **Plot Types** menu, select the **Histogram** tool.

In this example, the data from the box plot separates into points and moves to form the bins of a histogram.

The histogram plots on the Data & Statistics work area.

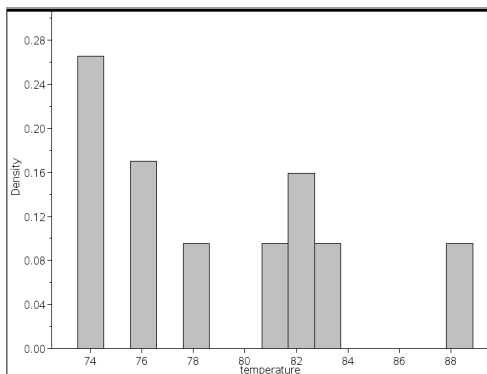

3. Explore the data in the bins of the histogram.

- Hover over a bin to see the information for that bin.
 - Adjust the width and number by dragging the side of a bin.
 - Click a bin to select it. Click the bin again to deselect it.
 - Drag a selection to move it.
- Note:** The bars are not movable in categorical plots.
- Activate the Graph Trace tool and press ◀ or ▶ to move across the bins and display values.

Creating a histogram with frequency or summary data

1. On a Lists & Spreadsheet page, create two lists: one containing the “bins,” such as heights in a population (*ht*), and the other containing the frequencies of those heights (*freq*).

A	ht	B	freq	C	D	E
1	40	2				
2	45	4				
3	50	0				
4	55	6				
5	60	8				
6	65	7				
7	70	5				
8	75	3				

2. On a Data & Statistics page, access the context menu on the x axis, and select **Add X Variable with Summary List**.
3. Select *ht* as the X List and *freq* as the Summary List.

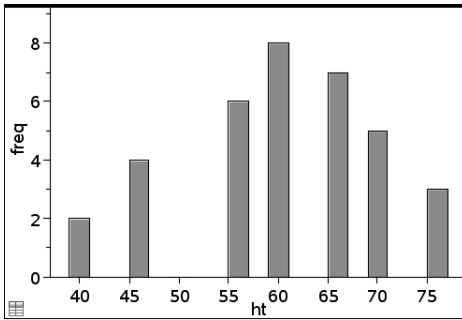

Note: It is up to you to set the data and bins in a meaningful way when using summary data.

4. Explore the data in the bins of the histogram.
 - Hover over a bin to see the information for that bin.
 - Adjust the width by dragging the side of a bin.
 - Click a bin to select it. Click the bin again to deselect it.
 - Activate the Graph Trace tool and press ◀ or ▶ to move across the bins and display values.

Modifying histogram bins

1. To modify histogram bins, select **Histogram Properties** on the **Plot Properties** menu and choose **Bin Settings**.

The **Bin Settings** dialog displays.

2. Type values to set width and alignment of the bins that represent histogram data:
 - To specify bin width, type a value in **Width**.
 - To specify bin placement, type a value in **Alignment**.

Note: You can also modify the bins by clicking and grabbing the edge of any bin and dragging it to the desired size.

3. Click **OK** to apply the changes.

The bins of the histogram are redrawn using the values set. Both the data represented by the bins and the value you type for the alignment affect the placement of bins on the scale.

Adjusting the histogram scale of raw data

1. On the **Plot Properties** menu, select **Histogram Properties** and choose **Histogram Scale**.

The **Histogram Scale** dialog displays.

2. Choose the format for the scale of the histogram.
 - **Frequency** - displays data based upon the number of values that occur within each bin (interval) on the histogram. This is the default data representation when you create a histogram.
 - **Percent** - displays data in the histogram by each group's percent value of the whole data set.
 - **Density** - displays data based upon the density of each value within the variable.
3. Click **OK** to complete the scale change.

Creating a normal probability plot

A normal probability plot shows one set of data against the corresponding quartile (z) of the standard normal distribution. You can use normal probability plots to judge the appropriateness of the normal model for your data.

1. Choose or create the data you want to use for a normal probability plot. Use a named list from Lists & Spreadsheet or Calculator.
2. Plot the data in one of the following ways:
 - Create a dot plot by selecting a column and choosing **Quick Graph**.
 - Add a Data & Statistics work area. Click the Add Variable region on an axis and select the data list name to plot the variable.
3. On the **Plot Types** menu, select **Normal Probability Plot**.

The data graphs in the Data & Statistics work area. You can examine the graph to compare the normal variable against the quartile.
4. Explore the data represented in the normal probability plot.
 - Hover over a data point to display its value.
 - Click to select a data point. Click again to deselect it.
 - Click on multiple data points to select them.
 - Activate the Graph Trace tool and press ◀ or ▶ to move across the data points and display values.

Creating a Scatter Plot

A scatter plot shows the relationship between two sets of data. You can also plot a scatter plot by using the Quick Graph tool in the Lists & Spreadsheet application.

1. In the Data & Statistics work area, click the Add Variable region and select the variable that contains the data you want to see represented on an axis.

The plot of the selected variable displays on the axis.

2. Click the Add Variable region of the other axis and select the variable containing the data you to plot.

The data points shift to represent the data in the selected variable.

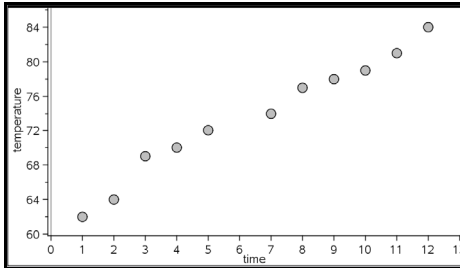

3. Analyze and explore the data in the plot.
 - Click a point to select it.
 - Hover over a data point to view the summary data.
 - Work with the data using the available tools on the **Analyze** menu. For example, choose the Graph Trace tool and press ◀ or ▶ to move across the plot.
4. Optional: To plot additional lists against the x-axis, right-click the y-axis and select **Add Variable**.

Creating an X-Y line plot

An X-Y line plot is a scatter plot in which the data points are plotted and connected in order of appearance in the two variables. Like scatter plots, these plots depict the relationship between two sets of data.

By convention, the left-most column of data is represented on the horizontal axis.

1. Create a scatter plot. See *Creating a scatter plot* for details.
2. On the **Plot Types** menu, select the **XY Line Plot** tool.

The data points within each set are connected to each other by a line.

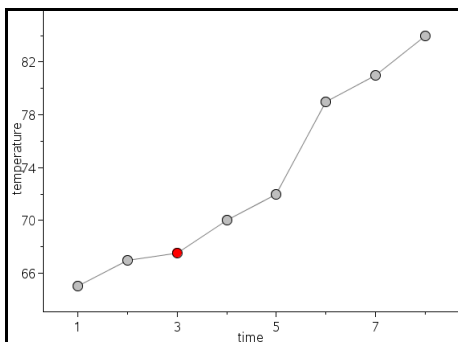

Note: The dots are connected in the order that they appear in the list variable on the horizontal axis. To change the order, use the sort tool in Lists & Spreadsheet.

- Analyze and explore the data in the plot.
 - Hover over a data point to view the summary data.
 - Work with the data using the available tools on the **Analyze** menu. For example, choose the Graph Trace tool and press the arrow keys to move across the dots in the plot and view the values.

Working with categorical plot types

You can sort and group data using the categorical plot types:

- Dot Chart
- Bar Chart
- Pie Chart

The categorical plot types can be used to compare the representations of data across different plots. When the same variable (list) is used for a dot chart and a bar chart or pie chart in a problem, selecting a data point or segment in one of the plots selects the corresponding data point, segment, or bar in all other plots that include the variable.

Creating a dot chart

The default plot type for categorical data is the dot chart.

When one variable is plotted, the value of each cell is represented as one dot, and the dots are stacked at the point on the axis that corresponds to the cell value.

- In Lists & Spreadsheet, create a spreadsheet that includes at least one column of string values that can be used as categories for data.

- Click the list that contains the categories you want to use for sorting data.

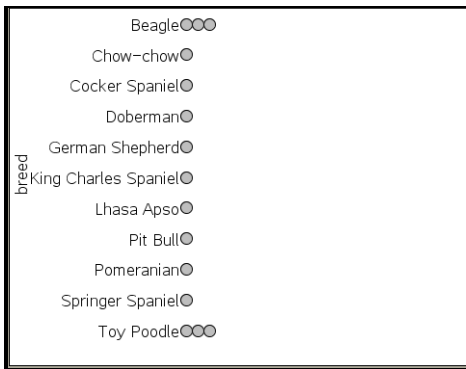

A dot chart plots in the work area. The application labels the axis with the variable name and shows a dot for each instance of a category.

- Explore the plotted data.
 - Hover over a dot in the plot to display data values.
 - Click a dot to select it. Click the dot a second time to deselect it or remove it from a selection of multiple dots.
 - Activate the Graph Trace tool and press ◀ or ▶ to move across the points in list order. Dots display a bold outline as you move across them in Trace mode.

Creating a bar chart

Like dot charts, bar charts display categorical data. The length of a bar represents the number of cases in the category.

- Click the Add Variable region of either axis and choose the name of a categorical variable. See *Creating a dot chart* for details.
- On the **Plot Types** menu, select **Bar Chart**.

The dot chart changes to a bar representation of the data.

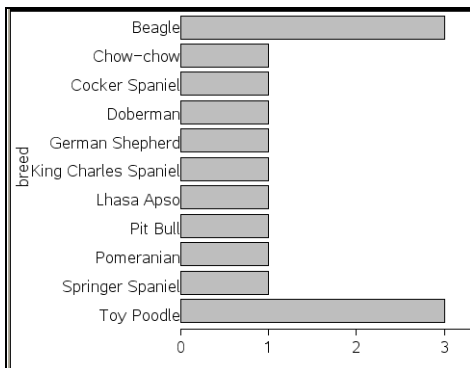

3. Explore the data in the plot.

- Hover over a bar to see a category summary (the number of cases and percentage among all categories).
- Activate the Graph Trace tool and press ◀ or ▶ move across the bars and view summary information.

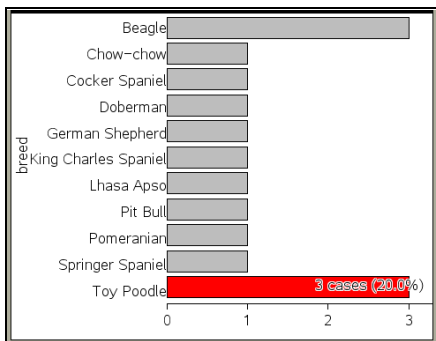

Creating a bar chart from a frequency table or summary data

1. On a new Data & Statistics page, create a bar chart with frequency or summary data by choosing **Add X Variable** on the **Plot Properties** menu.

Note: You can also create a bar chart with frequency by choosing **Add Variable with Summary List** from the context menu of the Add Variable region of an axis.

2. Select the desired variable from the pop-up.
3. Set the height of the bars with the summary variable by selecting **Add Summary List** from the **Plot Properties** menu.

4. Select the summary list from the pop-up.

The bar chart plots on the work area. The icon in the lower left corner indicates that this plot was generated from summary data.

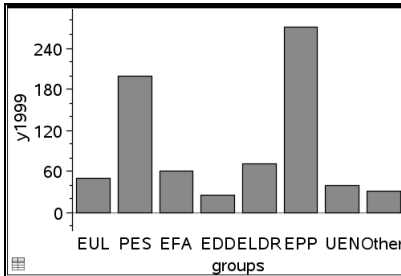

5. Hover over a bar to see a category summary, or use the Graph Trace tool on the **Analyze** menu to move across all of the bars displaying the summaries.
6. (Optional) Add summary lists to create a comparative bar chart.

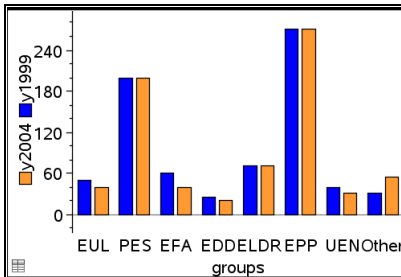

Creating a pie chart

A pie chart represents categorical data in a circular layout and uses an appropriately proportioned segment for each category.

1. Create a dot chart on the work area.
2. On the **Plot Types** menu, select **Pie Chart**.

The dots move by category into the segments of the pie chart.

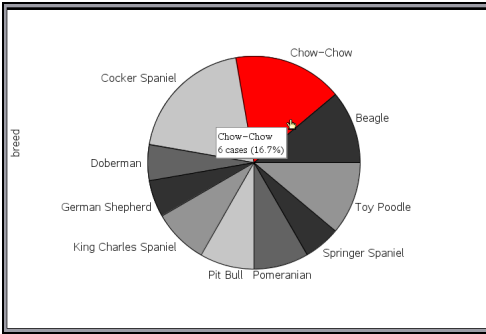

3. Hover over a segment to see the summary for the category, or use the Graph Trace tool on the **Analyze** menu to move across each segment displaying all of the summaries. The summary shows the number of cases for the category and the percentage among all cases.

Note: You can switch to a pie chart from a bar chart generated from summary data.

Creating a comparative bar chart

This might be used to explore data in a 2-way table.

1. Enter the raw data on a Lists & Spreadsheet page.

A	person	B	ht	C	wt	D	eyecolor	E	gender
1	1	56	130	blue	f				
2	2	55	150	blue	m				
3	3	60	200	green	f				
4	4	62	270	brown	m				
5	5	65	250	brown	f				
6	6	71	187	green	m				

2. From the **Insert** menu in the toolbar, select **Data & Statistics**.

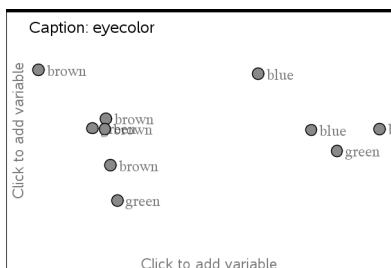

Note: Your screen may differ, depending on the data you entered.

- Click the **Click to add variable** field, and select **eyecolor** as the variable for the x axis.
- On the **Plot Type** menu, select **Bar Chart**.

The frequency of the eyecolor data is plotted.

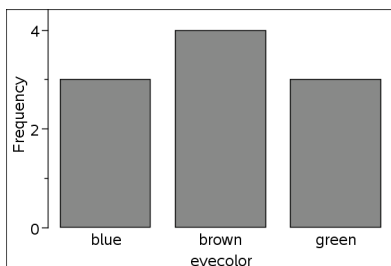

- To split the eyecolor data by gender, select the **Plot Properties** menu, select **Split Categories by Variable**, and then select **gender**.

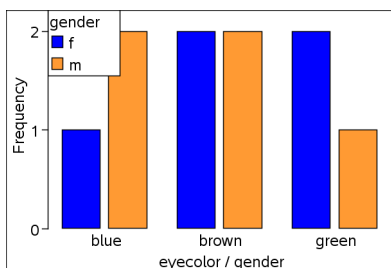

Splitting a numeric plot by categories

You can use a categorical split to sort the values plotted on an axis.

- Open a problem that includes a Lists & Spreadsheet page, or create data to be plotted in the Lists & Spreadsheet application.

In this example, lists contain dog breed and weight information.

	A	B	C	D	E	F
	breed	daily_...				
		daily_walk_mins				
1	Chihauha..	15				
2	Chow-ch..	12				
3	Beagle	10				
4	Lhasa Ap..	18				
5	Poodle	15				
6	Cocker S..	20				
7	Cocker S..	18				
8	Dachshu...	20				
9	Boxer	20				
10	English S..	15				
11						
	B	daily_walk_mins				

- Click the column letter (A) to highlight the **breed** column.
- On the Lists & Spreadsheet **Data** menu, select the **Quick Graph** tool.

The Quick Graph tool adds a Data & Statistics page. Data & Statistics plots the variable and labels the horizontal axis.

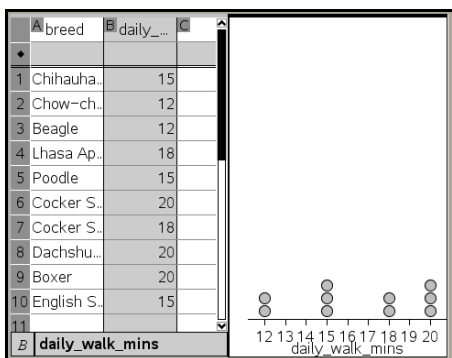

- To plot the numeric data for each category, hover on the Add Variable region near the center of the vertical axis and click the tooltip **Click** or **Enter** to add variable.

The list of available variables displays.

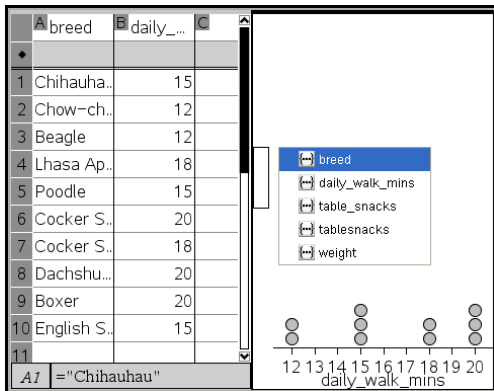

5. On the list of variables, click the name of the numeric variable.

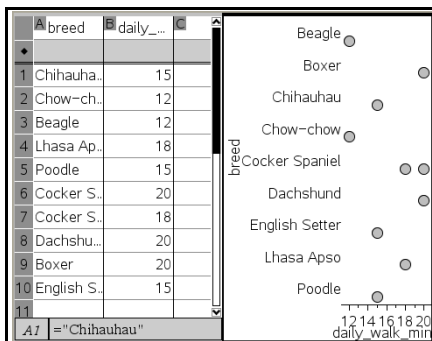

Data & Statistics labels the vertical axis and plots the numeric data for each category.

Exploring data

You can manipulate and explore plotted data.

- Select and move points or data bins
- Change the type of plot
- Rescale the graph
- Add a movable line
- Show regression lines
- Show residual squares
- Show a residual plot

Moving points or bins of data

1. Click and hold the desired point or bin.

The cursor changes to .

2. Drag the point or bar to the new location and release it. Moving the point changes the values for x and y.

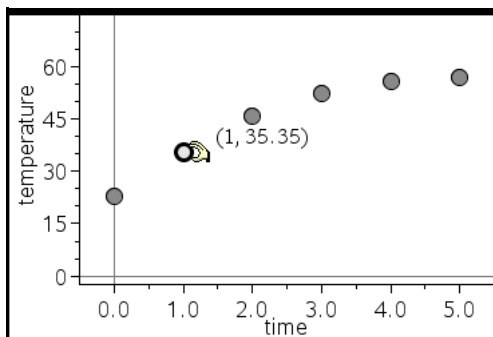

If you are working with data from Lists & Spreadsheet, the data that corresponds to the original point or bar automatically updates in the original column(s) in Lists & Spreadsheet as you move the point.

You can also move points or bins by changing the numbers in the Lists & Spreadsheet or Calculator applications. Data will update in all of the representations.

Moving multiple points

1. Position the pointer over each data point that you want to select.

When the pointer changes to , click to add the point to the selection.

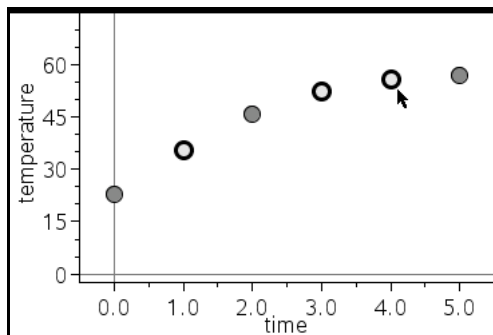

Alternatively, you can drag a selection rectangle around the points to select them.

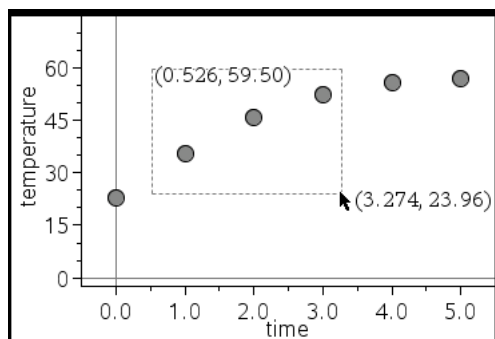

2. Drag any of the selected points to move them all.

Note: When a list is defined in Lists & Spreadsheet as a formula, the movement of points is restricted to positions that satisfy the formula.

Sorting plotted categories

You can sort plotted categories in list order, value order, or alphabetically by category name.

1. Click the work area that contains the plotted data.
2. On the Actions menu, select Sort, and select the type of sort.

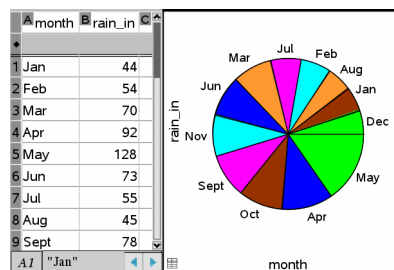

Months listed chronologically but plotted by value (amount of rain)

Note: You can customize the order of the categories by clicking a label and dragging it.

Plotting a value

You can plot a value on an existing plot. It displays as a vertical line in the work area.

1. From the **Analyze** menu, select **Plot Value**.

A text box with a default expression opens in the work area.

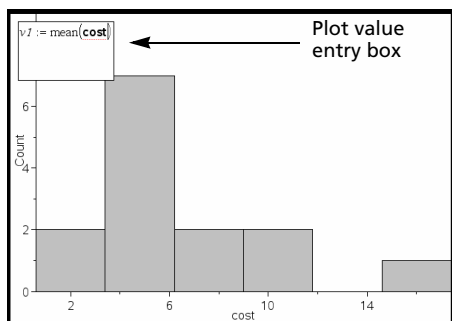

2. Type the value you want to plot, and press . In this example, the value is `v1:= mean(cost)`.

The line is drawn at that value, perpendicular to the axis. If you have multiple plots on the work area, a plot value segment displays for each plot.

Note: If you use a frequency table to generate a histogram, reference the frequency list in your expression. For example, type the expression "`v1:= mean(cost, frequency)`" in the plot value entry box.

3. Click the line to display the value.

Note: Double-click the value to edit the expression.

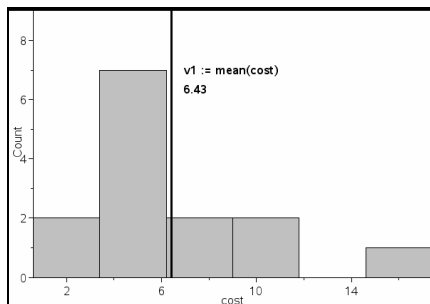

Plot value line with value displayed

You can use Plot value for a single number or any expression that evaluates to a number. If the value is dependent on the data, like **mean**, when you drag a point or make changes in the Lists & Spreadsheet application, the line updates to reflect the change, allowing for investigation of the influence of points on the calculation.

Removing a plotted value

1. Select the plotted value line.
2. From the **Actions** menu, select **Remove Plotted Value**.

Changing the plot type

You can change the plot type, to view different representations of data.

- ▶ On the **Plot Type** menu, select a new plot type. Only the supported plot types are available. For example, only univariate plot types are available when a single variable plotted on an axis.

The data representation changes to the new plot format.

Note: Options are unavailable on the menu if the plotted data cannot be represented by the plot type. For example, if a scatter plot is displayed in the work area, you cannot create a box plot without first removing the variable from the y-axis.

Rescaling a graph

You can change the scale of the axes by using translation and Dilation

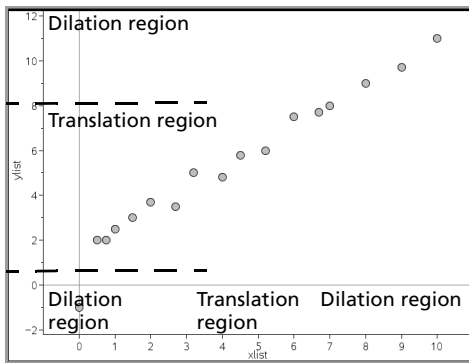

The cursor changes to indicate whether translation (\oplus) or Dilation (\oplus) is available in zones on the axes.

Translation

A translation slides a set of axes a fixed distance in a given direction. The original axes have the same shape and size.

1. Position the cursor over a tic mark or label in the middle third of the axis. The cursor changes to \oplus .

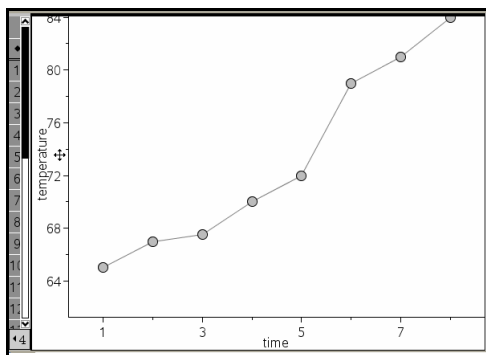

2. Click to grab. The cursor changes to . Drag the cursor to the desired position and release.

Dilation

Dilation retains the shape of the axes, but enlarges or reduces the size.

1. Position the cursor over a tic mark or label near the ends of the axis. The cursor changes to on the vertical axis or on the horizontal axis.

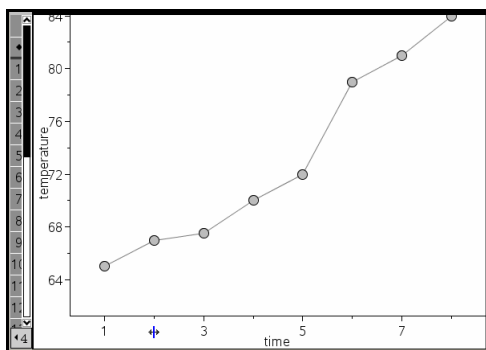

2. Click to grab. The cursor changes to . Drag the cursor to the desired position and release.

Adding a movable line

You can add a movable line to a plot. Moving and rotating the line on the work area changes the function that describes it.

- From the **Analyze** menu, select **Add Movable Line**.

The movable line displays and is labeled with a function that describes it. For this example, Data & Statistics stores the expression for the movable line in the variable **m1**.

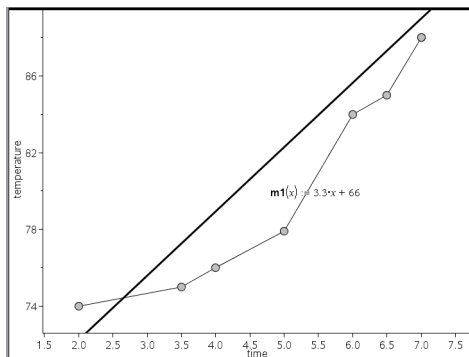

Rotating a movable line

1. Click and grab on either end of the line.

The cursor changes to .

2. Drag to rotate and change the slope of the line.

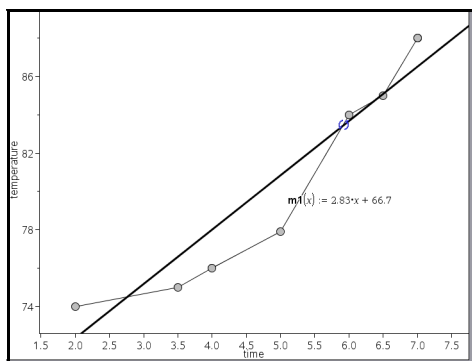

The function $m1(x)$ is updated for the changes in the position of the movable line.

Changing the intercept

1. Click in the middle of the movable line.

The cursor changes to .

2. Drag to change the intercept.

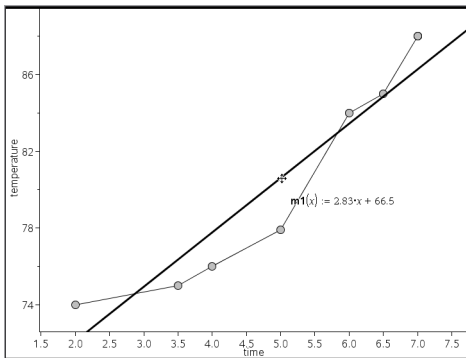

The number at the end of the equation changes to show the change in the intercept.

Note: The movable line is stored as a function that can be used for prediction in the Calculator application.

Locking the intercept at zero

You can lock the intercept of the movable line at zero.

- From the **Analyze** menu, select **Lock Intercept at Zero**.

You can unlock the intercept by choosing **Unlock Movable Line Intercept** on the **Analyze** menu.

Tracing a movable line

You can trace a movable line to predict and analyze values.

1. Click the line.

The cursor changes.

2. From the **Analyze** menu, select **Graph Trace** to enable Trace mode for the line. Rotation of the line is not supported in Trace mode.
3. Press ◀ or ▶ (left or right arrow keys) to trace the movable line.

If the plotted variables change, points on the graph and the line are updated automatically.

Showing a line of regression

You can show a line of regression when you have a scatter plot or an X-Y line plot on the work area. Studying the line of regression can help you understand the relationship between two variables.

1. With a scatter plot or X-Y line plot of two variables on the work area, select the **Analyze** menu, choose **Regression** and view the list of regressions.
2. Click the type of regression line to show. For example, choose **Show Linear (mx+b)** to plot a linear regression line as shown in the following example.

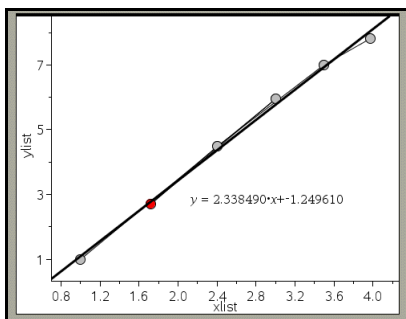

When the line of regression is selected, the expression for the line displays.

Showing residual squares

You can display residual squares on a plot. Residual squares can help you assess the appropriateness of the model for your data.

Note: This tool is only available when a regression or movable line is present in the work area.

- From the **Analyze** menu, select **Residuals > Show Residual Squares**.

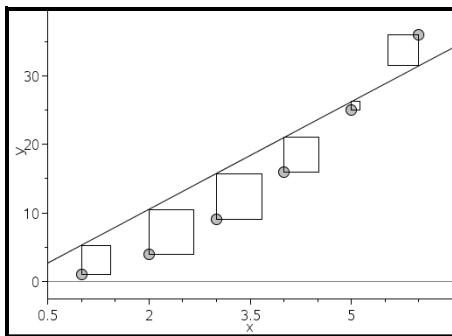

The sum of squares is updated as the line or data changes.

Showing a residual plot

You can show a residual plot to determine how well a line fits data. The work area must include a scatter plot and one or more movable lines, regressions, or plotted functions for **Show Residual Plot** to be available.

- ▶ With a scatter plot, line of regression, and and/or movable line in the work area, select the **Analyze** menu, and select **Show Residual Plot > Residuals**.

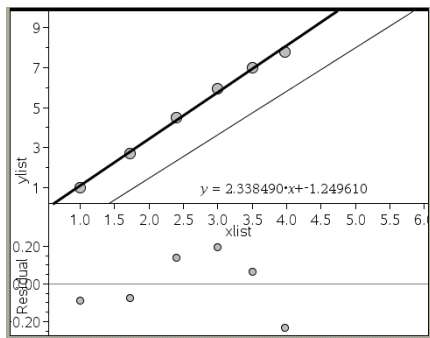

Notes:

- With multiple regressions or functions and movable lines plotted, you can select each by clicking the line to show its residual plot.
- Click and hold a dot on the residual plot to see the residual.
- The residual plot for the selected regression or function displays in the work area.
- For consistency in comparing sets of data, residual plots do not rescale when you move from one function or regression to another.
- Select a function or regression before a showing residual plot. If no function or regression is selected and there are several plotted, Data & Statistics arbitrarily selects the function or regression for showing the residual plot.
- Axes can be adjusted by clicking and dragging.

Removing a residual plot

- ▶ With a scatter plot, line of regression, and and/or movable line in the work area, select the **Analyze** menu, and select **Hide Residual Plot**.

Using Window/Zoom tools

Use the Window/Zoom tools to redefine the graph to better view points of interest. The Window/Zoom tools include:

- **Window Settings:** displays a **Window Settings** dialog that lets you enter the x-min, x-max, y-min, and y-max values for the axes.
- **Zoom - Data:** adjusts the zoom factor to display all plotted data.
- **Zoom - In:** lets you to define the center point of the zoom in location. The Zoom In factor is approximately 2.
- **Zoom - Out:** lets you define the center point of the zoom out location. The Zoom Out factor is approximately 2.

Using the Window Settings tool

1. On the **Window/Zoom** menu, select **Window Settings**.
2. The **Window Settings** dialog opens. The current values for x-min, x-max, y-min, and y-max display in the fields.

Note: Only the appropriate boxes are editable, depending on whether there are one or two axes in the work area.

3. Type the new values over the old values.
4. Select **OK** to apply the changes and redraw the plot.

Using the Zoom Data tool

- ▶ On the **Window/Zoom** menu, select **Zoom Data**.
The work area rescales to display all plotted data.

Using the Zoom In tool

1. On the **Window/Zoom** menu, select **Zoom In**.
2. In the work area, click the center point of the area of interest. This will be the center of the zoom in action.

The plot redraws to focus and enlarge the portion of the plot centered about the point you selected in the previous step.

Using the Zoom Out tool

1. On the **Window/Zoom** menu, select **Zoom Out**.
2. In the work area, click the center point of the area of interest. This will be the center of the zoom out action.

The plot redraws to display a larger portion of the plot, centered about the point you selected in the previous step.

Graphing Functions

You can graph functions by typing them in Data & Statistics, or you can graph functions defined in other applications.

Graphing functions using the Plot Function tool

You can use the Plot Function tool to plot functions in a work area that already includes a plot on the axes. Plot Function lets you specify and graph a function for comparison to an existing plot.

To use the Plot Function tool:

1. Create or open a problem that includes variables (from Lists & Spreadsheet) that are plotted on a Data & Statistics work area. Ensure that your work area contains both a horizontal axis and a vertical axis scale.
2. From the **Analyze** menu, select **Plot Function**.

A function entry field displays in the work area.

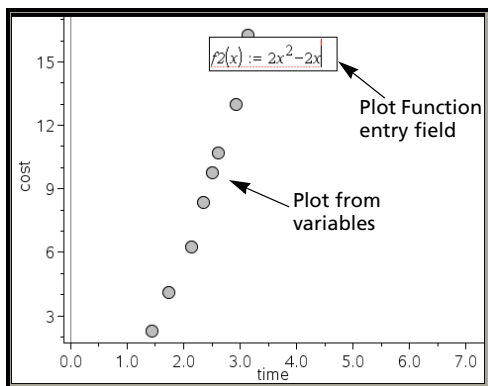

Note: You can edit the function's expression typed in the entry field. However, the function graphed in Data & Statistics cannot be manipulated or moved around the work area. To do that, use Graphs & Geometry.

3. Type the function in the entry field, and press **enter**.

Note: You can rename the function by typing over $f_1(x)$: with another name, if you choose.

The function graphs in the work area and is saved as a variable for use in other applications.

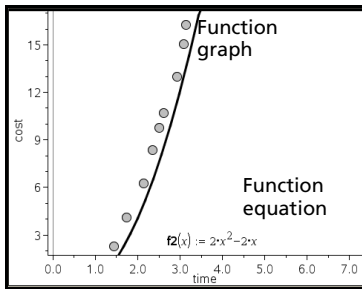

Entering functions from other applications

You can enter a function that has been defined as a variable in another application, such as Lists & Spreadsheet, Graphs & Geometry or Calculator.

1. Add a variable to each axis. You can access any variables defined in a Lists & Spreadsheet or Calculator application in your problem from the variable list.
2. From the **Analyze** menu, select **Plot Function**.

A function entry field displays in the work area.

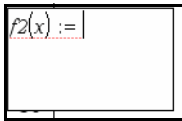

3. Click **var**.

A list of variables available in the problem displays.

4. Click to select the variable containing the function you want to plot.

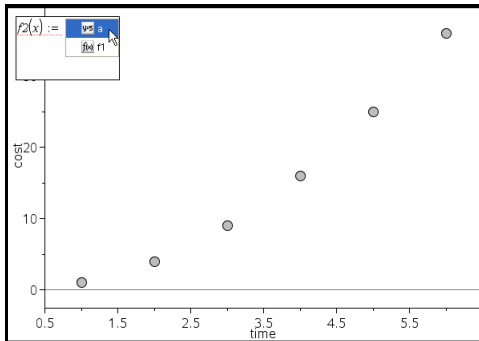

In the example below, the variable **a** contains the function **$f(x)=x^2$** .

5. Press **enter**.

The function plots in the work area.

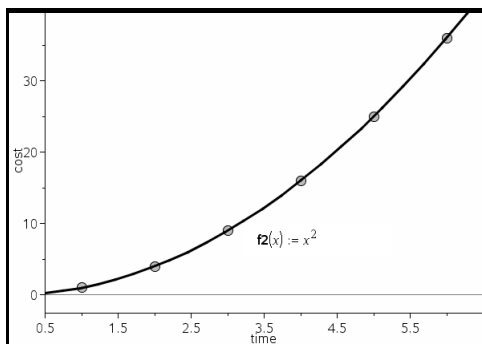

Editing a function

You can edit a function and update it on the work area.

1. You can edit a function by double-clicking the equation and then making changes as required.
2. Press **enter** after making all changes and the updates display in the work area.

Using Data & Statistics functions in other applications

Data & Statistics functions are stored as variables, and may be used in other applications, in the same manner as any other variable. Support for all function types is included.

Note: Function numbers increment to use the next available. If you have defined $f_1(x)$ and $f_2(x)$ in Graphs & Geometry, the first function you create in Data & Statistics will be $f_3(x)$.

Using Show Normal PDF

You can approximate data plotted in the Data & Statistics work area against the normal probability density function. The tool overlays the normal probability density function using the mean and the standard deviation of the data in the histogram.

To show the normal probability density function for plotted data:

1. Add a variable to the x-axis.
2. On the **Plot Types** menu, select **Histogram**.

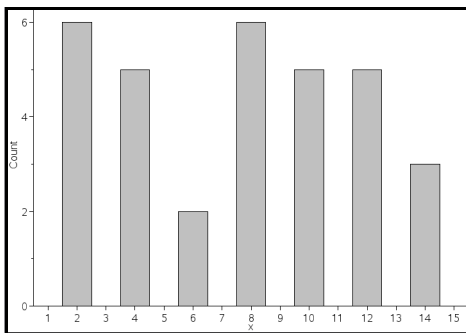

Note: **Show Normal PDF** is available only when histogram is the plot type.

- From the **Analyze** menu, select **Show Normal PDF**.

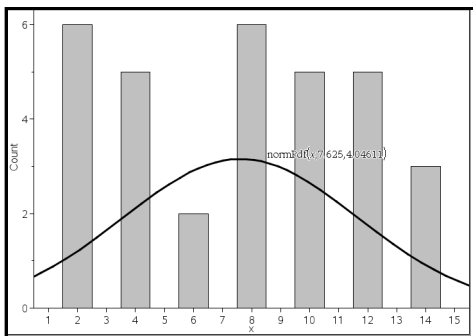

The normal PDF for the graph plots in the work area. The expression used to calculate the PDF displays when selected.

You can select **Hide Normal PDF** on the **Analyze** menu to remove the PDF.

Using Shade Under Function

Use **Shade Under Function** to find the area of a selected region under a function graphed in the work area.

- Select any function graphed in the Data & Statistics work area. For example, select a previously graphed normal PDF.
- From the **Analyze** menu, select **Shade Under Function**.

The cursor becomes a dotted vertical line and the boundary $\pm \infty$ displays when you position the mouse near the boundary on the left or right. You can click when ∞ displays to set it as a boundary.

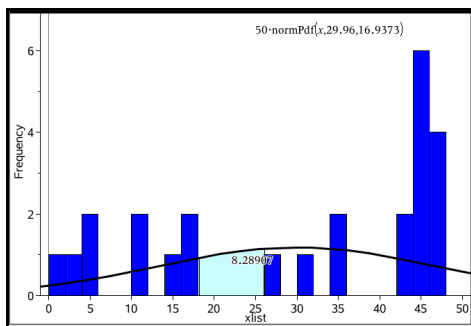

3. Select a point on the curve and click to indicate where to start shading under the function. The direction in which you move next determines whether the region shaded is on the left, right, or center of the curve.
4. Select a point on the curve and click to indicate the end boundary of the shaded area. A region under the function is shaded based on the points you selected.

You can work with Shade Under Function in the following ways:

- Select the region to display the values for data points in the shaded area.
- To remove the shading, right-click or **ctrl**-click the shaded region and choose **Remove Shaded Region**.
- To change the fill color of the shaded area, right-click or **ctrl**-click the shaded region, choose **Color**, choose **Fill**, and click a color.
- Use plot value to set the boundary to an exact number. When a boundary for shading is set to a plotted value, you can change the plotted value to update the shading.
- Edit a shaded region by clicking and dragging the edge at the starting or ending boundary.

Using Graph Trace

Graph Trace lets you move from one point on a graph to another in order to analyze variations in the data. You can use Graph Trace mode to explore the data for the following graphs.

- Graphs from Plot Function and Show Normal PDF
- Distribution curves (created in the Lists & Spreadsheet application)
- Movable Lines

- Regressions
 - Case plots
 - Dot plots
 - Scatter plots and X-Y line plots
 - Box plots
 - Histograms
 - Bar charts
 - Pie charts
1. From the **Analyze** menu, select **Graph Trace**.
 2. Press ◀ or ▶ to move across the plot.

The data representations enlarge and display with a bold outline as you move across them in Trace mode.

Customizing your workspace

Working with color

All data points for a plotted variable display in the same color to distinguish them from the data points of other variables. Data plotted by category and split plots automatically display in different colors to help you distinguish the data.

To emphasize or distinguish certain parts of your work, you can change the default color for a variable's data.

- Apply fill colors to objects, such as shading, or change the color for a variable's data points.
- Apply color to plotted lines (such as lines of regression) or movable lines.

TI-Nspire™ handhelds without color show color objects in shades of gray. The color information is preserved in the document unless you change color from the handheld. If you choose to, you can work in grayscale mode to view objects in the desktop software similarly to how they appear on the handheld.

Inserting a background image

When using the computer software, you can insert an image as a background for a Data & Statistics page. The file format of the image can be .bmp, .jpg, or .png.

1. From the **Insert** menu, select **Image**.

2. Navigate to the image that you want to insert.
3. Select it, and then click **Open**.

The image is inserted as a background.

For more information, refer to the *Working with Images* chapter.

Working with text

The Insert Text tool lets you type text to describe details related to plots on the work area.

1. From the **Actions** menu, select **Insert Text**.

A text box displays.

2. Type notes or descriptions in the text box.

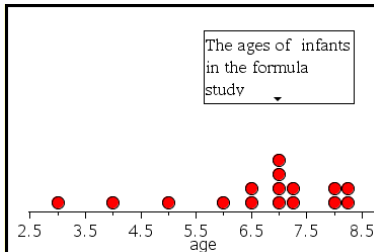

3. Customize the text to suit your needs.
 - Move the cursor over the edges of the text box to drag the borders and change the width or height.
 - Click and grab the text box to move it near objects that relate to the text.
 - Scroll to view additional text in a box by clicking the arrows at the top and bottom edge.
 - Click outside of the text entry box to exit the Text tool.
 - Hide text by selecting the **Actions** menu and choosing **Hide Text**.
 - Change the color of text.

Adjusting variable values with a slider

A slider lets you easily explore the effects of adjusting a numeric variable through a range of values. You can control a slider's location and visual appearance, and its adjustment range and step size.

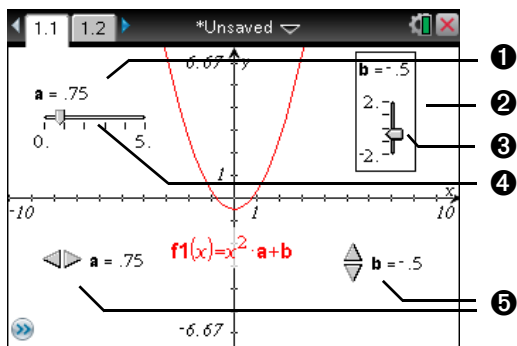

- ❶ Horizontal slider showing variable name, current value, and range.
- ❷ Vertical slider
- ❸ Slider “thumb” that you can drag to adjust the current value of the variable
- ❹ Slider track
- ❺ Minimized sliders with arrows to adjust the variable’s current value

Inserting a slider

You can insert sliders on a Graphs page, a Geometry page, or a Data & Statistics page.

1. From the **Actions** menu, select **Insert Slider**.

A gray image of a horizontal slider with default settings attaches itself to the pointer.

2. Drag to position the slider, and click to release it.

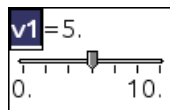

3. Press to accept the default name (such as **v1**), or type the name of a numeric variable that you want to assign and then press .

Setting up the slider

You can change many slider settings, such as Minimum and Maximum, by clicking parts of the slider. Some settings, such as Step Size, are accessible only through the Slider Settings dialog.

1. Right-click in the slider to display its context menu, and select **Settings** to display the Slider Settings dialog.

Handheld: Point to the slider, press `ctrl` `menu`, and select **Settings**.

2. Use the Slider Settings dialog to enter settings for the slider. Each setting is described below. Settings that accept a numeric value also accept an expression that evaluates to a numeric value.

Variable Specifies which variable is assigned to the slider. Type an available numeric variable name, or click the drop-down arrow and select a name from the list.

Value Sets the current value of the variable.

Minimum Sets the lowest value in the slider range (left or bottom end point on the track).

Maximum Sets the highest value in the slider range (right or top end point on the track).

Step Size Sets the size of the increment between values. The default setting is **Automatic**. To enter a specific size, click the drop-down arrow, select **Enter Size**, and type a positive numeric value.

Style Click the drop-down arrow to choose **Horizontal** or **Vertical**.

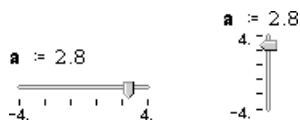

Display Digits Specifies the display format of the variable's current value. Choose **Auto** to display the value according to the Document Settings option. Click the drop-down arrow to choose from floating-point or fixed formats.

Show Variable Shows or hides the variable name in the slider.

Show Scale Shows or hides the scale in a maximized slider.

Adjusting a slider variable's current value

- ▶ After setting up a slider, use one of these methods to adjust the current value:
 - Grab the slider thumb ( or ) and drag it.

- Click the slider thumb, and then press \blacktriangle , \blacktriangledown , \blacktriangleleft , or \blacktriangleright .
- Click after the "=" or press tab as necessary to select the current value, and type a numeric value.
- Click a new position on the track.

Note: Any time the variable's current value is outside the slider's defined range, the thumb is not displayed. To bring the value inside the slider's range, click the slider track or arrows.

Repositioning a slider on the page

- ▶ Grab and drag any empty space in the slider's selection rectangle, or click an empty space in the slider and then press \blacktriangle , \blacktriangledown , \blacktriangleleft , or \blacktriangleright .

Minimizing a slider

- ▶ To minimize a slider and display only the variable name, current value, and direction arrows, access the slider's context menu and select **Minimize**.

- ▶ To further minimize a slider and show only the arrows, access its context menu and uncheck **Show Variable**.

Stretching a slider

- ▶ Grab the Minimum or Maximum end point on the track, and drag it.

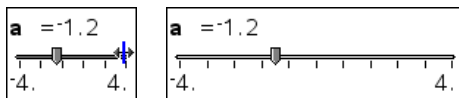

Note: Stretching or shrinking a slider affects only the length of the track. The Minimum and Maximum values do not change.

Animating a slider

An animated slider steps repeatedly through its range, using the slider's Step Size.

- ▶ Access the slider's context Menu and select **Animate**.

Note: To stop the animation, click **Stop Animate**. Animation also stops if you lock the slider's associated variable.

Removing a slider

Removing a slider does not delete the variable associated with the slider.

1. Click in the slider's selection rectangle to select it.
2. Press .

Tips for using sliders

Use multiple sliders for a variable

- You can assign the same variable to multiple sliders. This lets you see the effect of adjusting a variable by different step sizes or through different ranges.

Deselect a slider

- To deselect a slider, click another part of the work area, press , or press   to move to another element in the work area.

Associate a different variable with a slider

- Click the text box for the variable name and type the name of the numeric variable to use.
- With the slider active, click the  button to select a variable from the list.

Inferential Statistics

You can explore hypothesis tests and probability distributions in the Data & Statistics application after entering the data on a Lists & Spreadsheet page.

Drawing inferential statistics plots

The following example uses the Draw option of the **normCdf()** function to plot a distribution model.

1. On a Lists & Spreadsheet page, select the column-formula cell (second cell from the top) in column A.
2. From the **Statistics menu**, select **Distributions**, and select **Normal Cdf**.

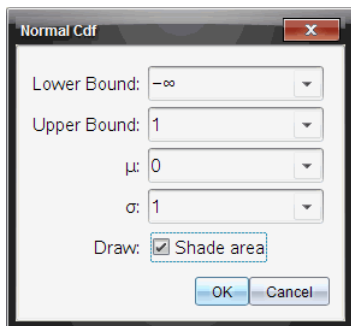

3. Enter the plot parameters into the **Normal Cdf** wizard.
4. Click the **Draw** check box to see the distribution plotted and shaded in Data & Statistics.

Note: The Draw option is not available for all distributions.

5. Select **OK**.

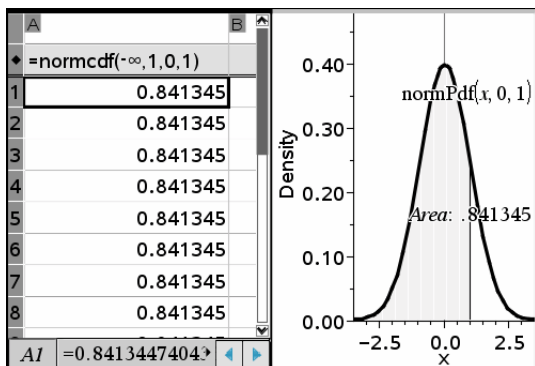

Exploring inferential statistics plots

After drawing the plot in the previous example, you can explore the effect of changing the upper bound.

- ▶ On the Data & Statistics plot, drag the vertical line that represents the upper bound toward the left or right.

As you drag, the formula is updated and the shaded area is recalculated.

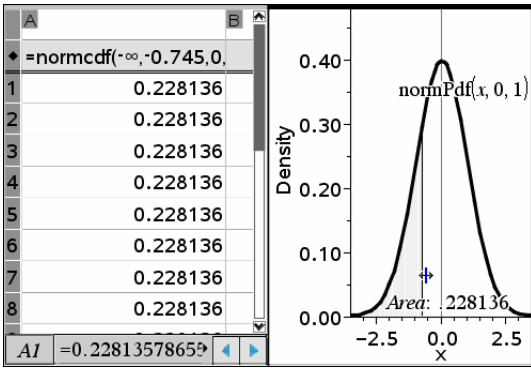

Using Notes

The Notes application lets you create and share text documents using the TI-Nspire™ handheld and computer software. Use **Notes** to:

- Create study notes to reinforce learning, demonstrate your understanding of classroom concepts, and to review for exams.
- Edit collaboratively by assigning different roles to individuals using your document so that any edits appear in a different text format.
- Create math expressions.
- Perform calculations using math expression boxes.

Getting started with the Notes application

To add a blank Notes page to an existing or new document:

- In a new document, select **Add Notes** from the menu.
- In an existing document, select **Notes** from the **Insert** menu
- From a handheld, click  to open a new document with a notes page or add a notes page to an open document.

The Notes work area is displayed in Default mode.

Using the Notes menu

Options on the Notes menu enable you to:

- Perform actions such as evaluate and approximate expressions
- Select a template:
 - **Q&A** for questions and answers
 - **Proof** for an outline structure containing statements and reasons

- **Default** for freeform text entry
- Insert math expressions, shapes, comments, or images
- Format the text in a note
- Customize a math expression
- Perform calculations

Opening Notes

On your desktop, the Notes menu icons are displayed in Documents

Toolbox panel. With the Notes application active, click  to open the Notes menu.

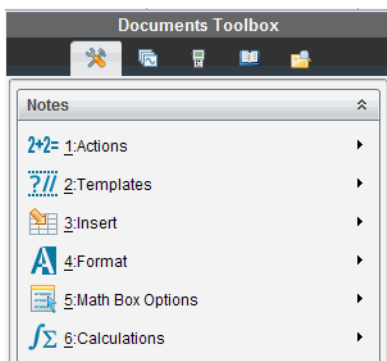

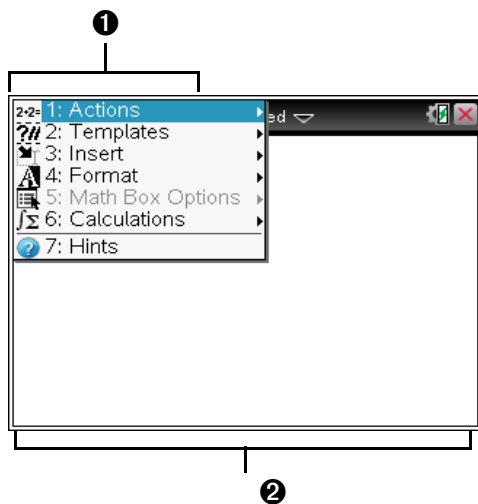

On a handheld, press  to open the Notes menu.

- ❶ Notes tool menu – This menu is available anytime you are in the Notes work area.
- ❷ Notes work area -- The area where you enter and format text.

Using templates

Use the options on the Templates menu to select a format for your Notes page.

Menu Name	Menu Option	Function
 2: Templates		
	 1: Q&A	Creates a template to enter question and answer text.
	 2: Proof	Creates a template to enter statement and reason text.
	 3: Default	Lets you enter freeform text.
	 4: Hide Answer (Q&A)	Toggles to show or hide the Answer in a Q&A format.

Selecting a template

Complete the following steps to select and apply a template:

1. From the Notes menu, click .
2. From the drop-down menu, select the template you want to apply.

Handheld: From the Notes work area, press , then press  to display the menu options.

The Notes page is displayed in the format you selected.

Using the Q&A template

Use the Q&A template to create questions and answers. You can show or hide the answer so you can create questions for review and hide the answers. When you use the document as a study aid, you can verify that your answers are correct.

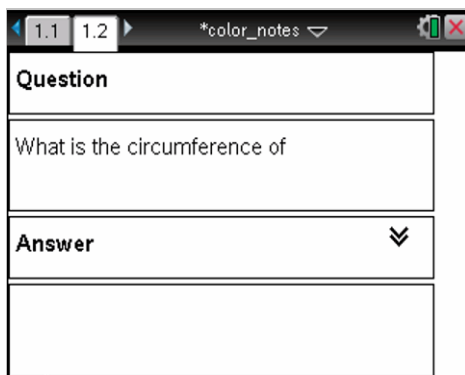
Press  to move the text cursor between the **Question** and **Answer** areas of the template.

1.1 1.2	*color_notes		
Question			
What is the circumference of			
Answer			

Using the proof template

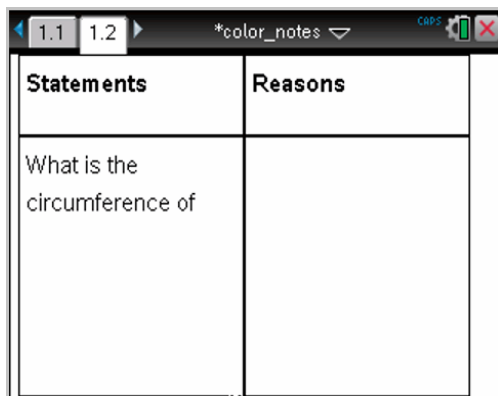

The proof template provides an outline structure for statements and corresponding reasons.

Press  to move the text cursor between the **Statements** and **Reasons** areas of the template.

Formatting text in Notes

Use the formatting tools on the Text options menu to specify bold, italic, underlined, subscript, or superscript text.

Menu Name	Menu Option	Function
	4: Format	
	 2: Bold	Toggles the selected text between bold and not bold, and removes all other formatting.
	 3: Italic	Toggles the selected text between italic and not italic, and removes all other formatting.
	 4: Underline	Toggles the selected text between underlined and not underlined, and removes all other formatting.
	 5: Subscript	Toggles the selected text between subscripted and not subscripted, and removes all other formatting.
	 6: Superscript	Toggles the selected text between superscripted and not superscripted, and removes all other formatting.

Selecting text

- ▶ Select the text.
 - Drag from the starting point to the ending point to select the text.
 - **Handheld:** If you are using the Q&A or Proof template, press  to place the cursor in the area containing the text. Use the touchpad to place the cursor at the start or end of the text to be selected. Hold down , and use the touchpad to select the text.

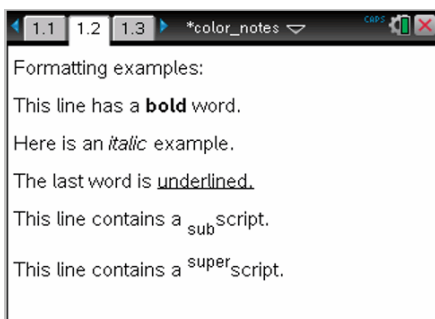

Applying a text format

- ▶ To apply a text format, select the text in the Notes work area, then do the following:
 - On the **Format** menu, select the name of the format to apply.
 - **Handheld:** Press  to display the Notes menu. On the **Format** menu, select the name of the format to apply.

Note: You can restore the text to normal by reapplying the same format.

Using color in Notes

When working in the Notes application on a desktop, use the  (fill color) or the  (text color) options on the Documents workspace tool bar to emphasize words, calculations, and formulas.

You can also apply color to text when working in the Notes application on the TI-Nspire™ CX handheld.

Note: If you transfer a document that contains color to a TI-Nspire™ handheld, the colors are converted to gray scale.

Changing text colors

By default, Notes text is black. Complete the following steps to change the color of the text.

1. Select the text you want to change to another color. You can select a sentence, a phrase, a word, or a single letter. You can also select a calculation or a formula.
2. From the Documents workspace tool bar, click  .
From a handheld, press `[doc v]`, then select **Edit > Text Color**.
3. When the Text Color palette is displayed, click a color to apply it to the selected text.

Applying a background color

Use a background color to emphasize text in a note by using the fill color tool to apply a background color. Complete the following steps to apply a background color.

1. Select the text you want to highlight with a background color.
2. From the Documents workspace tool bar, click  .
From a handheld, press `[doc v]`, then select **Edit > Fill Color**.
3. When the Fill Color palette is displayed, click a color to apply it to the selected area.

Inserting Images

When working in the Notes application on a desktop, use the Images option on the Insert menu to add an image to a Notes page.

Note: The option for inserting an image is not available when working on a handheld. However, you can transfer a file containing an image from your computer to a TI-Nspire™ CX handheld and colors are retained. If transferred to a TI-Nspire™ handheld, the colors in the image are converted to gray scale.

1. Select **Insert > Image** from the Documents workspace tool bar. The Insert Image window opens.
2. Navigate to the folder where the image is located.
3. Select the image, then click Open to insert the image into the Notes work area. Valid files types are .jpg, .png, or .bmp.
4. To type text around the image, place the cursor in front of the image or after the image, then type the text.

Resizing an image

Complete the following steps to resize an image.

1. Click on the image to select it.
2. Move the mouse pointer to the edge of the image. The pointer changes to a left-right arrow symbol.
3. Click the mouse and hold to enable the  tool, then drag the image to make it smaller or larger.
4. Release the mouse button when the image is sized correctly.

For detailed information about inserting images, refer to the *Using Images* chapter.

Inserting math expressions, shapes, or comments

When working with the Notes application on a handheld, open the Insert menu to insert a math expression, shape, or a comment.

Menu Name	Menu Option	Function
 3: Insert		
	1: Math Box - ctrl M	Lets you insert a math expression.
	2: Shape	Marks the selected text as an angle, triangle, circle, line, segment, ray, or vector.
	3: Comment	Lets you enter text that is italicized and prefaced with Teacher or Reviewer .

Inserting comments

You can insert Teacher or Reviewer comments into a Notes application. Comments are easy to distinguish from the original text.

1. Define the type of comments you're inserting (Teacher or Reviewer):
 - On the **Insert** menu, select **Comment**, and then select **Teacher** or **Reviewer**.

- **Handheld:** While in the Notes work area, press **[menu]** to display the Notes menu. Press **Insert > Comment**, and then either **Teacher** or **Reviewer**.
2. Enter your text.
- Text that you enter appears in italics.

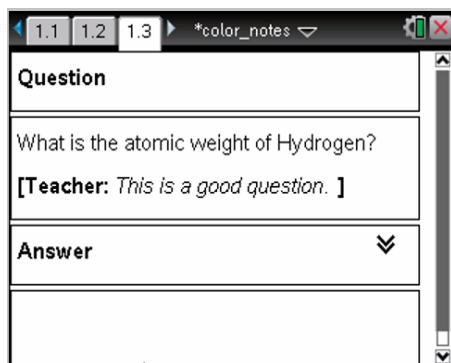

Inserting geometric shape symbols

You can use geometric shape symbols to designate selected text as geometric objects, such as an angle, circle, or line segment.

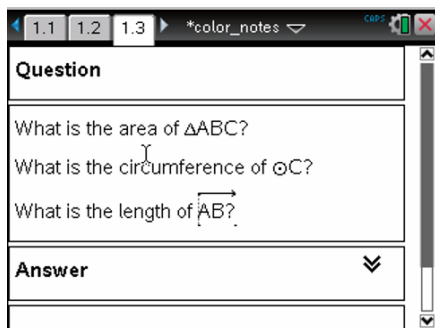

- ▶ To insert a shape symbol, position the cursor where you want it, then do the following:
 - On the **Insert** menu, select **Shapes**, and then select the shape to apply.
 - **Handheld:** Press **[menu]** to display the Notes menu. On the **Insert** menu, select **Shapes**, and then select the shape to apply.

Entering math expressions

You can include math expressions in Notes text, using the same tools as in other TI-Nspire™ applications.

Math expression boxes have attributes that allow you to control how the expression displays.

Menu Name	Menu Option	Function
	5: Math Box Options	
	1: Math Box Attributes	When a math box is selected, this option opens a dialog box allowing you to customize the math box. You can hide or show input or output, turn off calculation for the box, insert symbols, change display and angle settings, and allow or disallow the wrapping of expressions and the display of warning indicator after they have been dismissed. You can change the attributes of multiple selected math boxes at the same time.
	2: Show Warning Info	Displays a warning indicator after the warning has been dismissed.
	3: Show Error	Displays an error after the error has been dismissed.

Entering an expression

1. In the Notes work area, place the cursor where you want the expression. Then do the following:
 - **Windows®:** On the **Insert** menu, select **Math Expression Box** or **Ctrl + M**.
 - **Macintosh®:** Press **⌘ + M**.

- **Handheld:** Press  to display the Notes menu. On the **Insert** menu, select **Math Expression Box**.
2. Type the expression. You can use the Catalog, if necessary, to insert a function, command, symbol, or expression template.

Evaluating and approximating math expressions

You can evaluate or approximate one or more expressions and display the results. You can also convert selected text and multiple math expression boxes into a single math expression box. Notes automatically updates expressions and any variables used.

Menu Name	Menu Option	Function
	1: Actions	
	1: Evaluate - 	Evaluates the expression.
	2: Approximate  	Approximates the expression.
	3: Evaluate and replace	Replaces the selected part of the expression with the result.
	4: Deactivate	Deactivates the current or selected item (box or boxes)
	5: Deactivate All	Deactivates all boxes in the current Notes application.
	6: Activate	Activates the current or selected previously deactivated item.
	7: Activate All	Activates all boxes in the current Notes application.

Evaluating or approximating an expression

- ▶ To evaluate or approximate an expression, place the cursor anywhere in the math expression box and then do the following:
 - **Windows®:** On the **Actions** menu, select **Evaluate** or **Approximate**. You can also use **Enter** to evaluate or **Ctrl + Enter** to approximate.
 - **Macintosh®:** Press **⌘ + Enter** to approximate.

- **Handheld:** Press  to display the Notes menu. On the **Actions** menu, select **Evaluate**.

The result replaces the expression.

Evaluating part of an expression

- ▶ To evaluate part of an expression, select the text or part of the math expression. Then do the following:
 - On the **Actions** menu, select **Evaluate and Replace**.
 - **Handheld:** Press  to display the Notes menu. On the **Actions** menu, select **Evaluate Selection**.

The result replaces the selected part only.

Breaking long calculations

Some calculations may take a long time. Notes indicates that the handheld is performing a long calculation by displaying a busy icon. If a calculation is taking more time than you want to spend, you can end the calculation.

To stop the function or program in progress, do the following:

- **Windows®:** Hold down the **F12** key and press **Enter** repeatedly.
- **Macintosh®:** Hold down the **F5** key and press **Enter** repeatedly.
- **Handheld:** Hold down the  key and press  repeatedly.

Showing warnings and errors

If a calculation in Notes results in a warning or error, you can view the warning or error again even after you have dismissed the dialog box.

To display a warning or error in Notes after you have dismissed the dialog box, do one of the following:

- **Windows®:** Right-click and select **Show warning info** or **Show error**.
- **Macintosh®:** \mathcal{X} + click and select **Show warning info** or **Show error**.

Note: You can change your settings so that warnings do not appear at all. The showing of warning indicators is controlled by the **Math Box Attributes** dialog box. See *Changing the attributes of math expression boxes*.

Converting selected items to math expression boxes

- ▶ To convert items to math expression boxes, first select the text, or combination of text and existing math expression box, to evaluate. Then do the following:
 - On the **Actions** menu, select **Convert to Math Expression Box**. Or right-click and select **Convert to Math Expression Box**.
 - **Handheld:** Press  to display the Notes menu, and then press **Actions > Convert to Math Expression Box**.

The result replaces the selected part only.

Deactivating math expression boxes

Calculations are by default activated, which means that results automatically update when you evaluate or approximate an expression. If you don't want results to automatically update, you can deactivate a math expression box, group of boxes, or the entire application.

Deactivating a box or a group of boxes

To deactivate a box or a group of boxes, do the following:

1. Select the box or boxes that you want to deactivate.
2. Deactivate the selected box or boxes:
 - **Windows®:** Select **Actions > Deactivate** or right-click and select **Actions > Deactivate**.
 - **Macintosh®:** Select **Actions > Deactivate** or  + click and select **Actions > Deactivate**.
 - **Handheld:** Press  to display the Notes menu. On the **Actions** menu, select **Deactivate**.

Note: You can manually update a deactivated box or boxes by selecting the box or boxes and using the process described in *Evaluating and approximating math expressions*.

Deactivating all boxes in the Notes application

To deactivate all boxes in the Notes application, do the following:

- ▶ With a document open, place your cursor in the Notes application that you want to deactivate and select **Deactivate All**.
 - **Windows®:** Select **Actions > Deactivate All** or right-click and select **Actions > Deactivate All**.
 - **Macintosh®:** Select **Actions > Deactivate** or  + click and select **Actions > Deactivate**.

- **Handheld:** Press  to display the Notes menu. On the **Actions** menu, select **Deactivate**.

Note: When you use this option in Q&A and Proof templates, Deactivate All deactivates only the math boxes in the current work area.

Changing the attributes of math expression boxes

You can change attributes in one or more math expression boxes at the same time. Controlling the attributes in math expression boxes allows you to do the following:

- Show or hide the input or output, or prevent calculation in the box.
- Select a symbol separator using Insert Symbol.
- Choose the number of digits to display in the output of a math expression.
- Select angle settings so you can use both radian/degree and gradian angle measures in the same Notes application.
- Select whether to allow math expressions to wrap.
- Select whether to show or hide warning indicators.

To change the attributes of one or more boxes, do the following:

1. Select the box or boxes that you want to change.
2. On the **Math Box Options** menu, select **Math Box Attributes**.
3. Use the drop-down menus or selection boxes to make your selections.
4. Click **OK** to save or **Cancel** to abandon the change.

Note: Math expression boxes recalculate automatically after you have made attribute changes and saved the changes.

Undoing changes to math expression boxes

- ▶ To undo changes you have made to a math expression box, click  .

Using calculations in Notes

In the Notes application, the options on the Calculations menu enable you to perform calculations. The calculations are described in the following table.

Important information to know

- Notes does not support editing programs. Use Program Editor instead.
- Notes does not support executing Lock or Unlock commands. Use Calculator instead.
- Notes does not display intermediate results obtained via "Disp" command. Use Calculator instead.
- Notes does not support user-defined dialog boxes obtained via "Request," "RequestStr," or "Text" commands. Use Calculator instead.
- Notes does not support the execution of multiple statistics commands that produce stat. variables.

Menu Name	Menu Option	Function
 6: Calculations		
	 1: Define Variables	Define a variable in a Note using the Calculator application.
	 2: Number	Use tools from the Calculator Number menu, including Convert to Decimal, Approximate to Fraction, Factor, Least Common Multiple, Greatest Common Divisor, Remainder, Fraction Tools, Number Tools, and Complex Number Tools.
	 3: Algebra	Use tools from the Calculator Algebra menu, including Numerical Solve, Solve System of Linear Equations, Polynomial Tools.

 4: Calculus	Use tools from the Calculus menu including Numerical Derivative at a Point, Numerical Definite Integral, Sum, Product, Numerical Function Minimum, and Numerical Function Maximum.
 3 (CAS): Algebra	Use tools from the Calculator Algebra menu, including Solve, Factor, Expand, Zeros, Numerical Solve, Solve System of Equations, Polynomial Tools, Fraction Tools, Convert Expressions, Trigonometry, Complex, and Extract.
 4 (CAS): Calculus	Use tools from the Calculus menu including Derivative, Derivative at a Point, Integral, Limit, Sum, Product, Function Minimum, Function Maximum, Tangent Line, Normal Line, Arc Length, Series, Differential Equation Solver, Implicit Differentiation, and Numerical Calculations
 5: Probability	Use tools from the Calculator Probability menu, including Factorial, Permutations, Combinations, Random, and Distributions.
 6: Statistics	Use tools from the Calculator Statistics menu, including Stat Calculations, Stat Results, List Math, List Operations, and others.

7: Matrix & Vector

Use tools from the Calculator Matrix & Vector menu, including Create, Transpose, Determinant, Row-Echelon Form, Reduced Row-Echelon Form, Simultaneous, and others.

8: Finance

Use tools from the Calculator Finance menu, including Finance Solver, TVM Functions, Amortization, Cash Flows, Interest Conversions, and Days between Dates.

Note: For more information about performing Calculator functions, please see the topics in the *Calculator* documentation.

Using hints on the handheld

On the handheld, use the Hints option to access quick tips for performing tasks.

1. From the Notes application, press **[menu]**, then select **Hints**. The Hints dialog box opens.

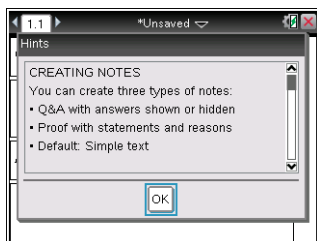

2. Use the scroll bar to move through the hints.
3. Click **OK** to close the dialog box.

Exploring Notes with examples

This section shows you how the Notes application works with other applications to automatically update results.

Example #1: Using Notes to explore roots of a quadratic function

1. Open a new document and start the Notes application.
2. Define a function in a math box, evaluate, and hide the output using the Math Box attributes.

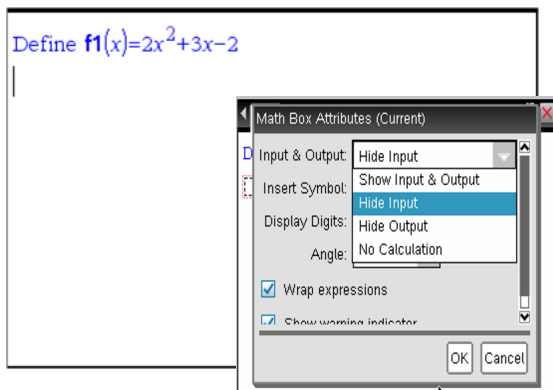

3. Type some more text; for example: "Real Roots of $f_1(x)$ are:"
4. In a new math box, type: $\text{polyRoots}(f_1(x),x)$.
5. Press **enter** and hide the input of this math box by using the Math Box attributes dialog box.
6. Use the Page Layout toolbar icon to select the split layout.

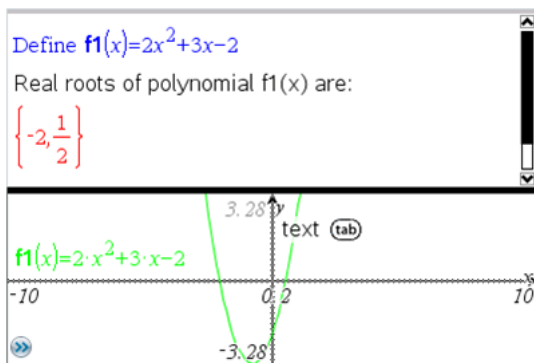

7. Add the Graph application and plot $f_1(x)$.
See how the roots of f_1 change when the function is modified in Graph.

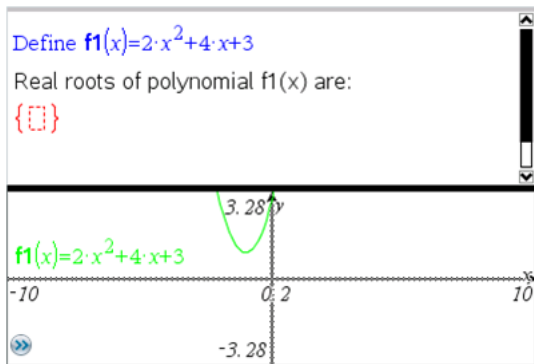

Example #2: Using Notes to explore data sampling

In this example, we create a sampling distribution of sample means drawn from a given population. We will be able to watch the sampling distribution take shape for a given sample size and describe its characteristics. You can change the population and the sample size.

1. Set up the population and the sample size.
 - a) Type "Create sample data:"
 - b) Insert a math expression box and define the population. For example, type "population:=seq(n,n,1,50)".
 - c) Press and hide the output using the Math Expression Box Attributes dialog box.
 - d) Insert a math expression box and define the sample size. For example, type "size:=5".
 - e) Press and hide the output using the Math Expression Box Attributes dialog box.
2. Set up the initialization.
 - a) Type "Start taking samples:"
 - b) Insert a math expression box and set the initial values for the number of samples (num) and the list of sample means (sampmeans). Type:
"num:=0:sampmeans:={}"
 - c) Press and hide the output using the Math Expression Box Attributes dialog box.
 - d) Deactivate the math expression box using **Actions > Deactivate**. The deactivation will prevent the content of that math box from

being overwritten when the values for num and sampmeans change. The deactivated math box will be shown with the light color background.

3. Set up Data & Statistics for the sampling.
 - a) Change the page layout and insert Data & Statistics.
 - b) Click on the horizontal axis and add sampmeans list.
 - c) Change the window setting: XMin=1 and XMax = 50.
 - d) You can also set up the plot of the mean of sample means using **Analyze > Plot Value**.

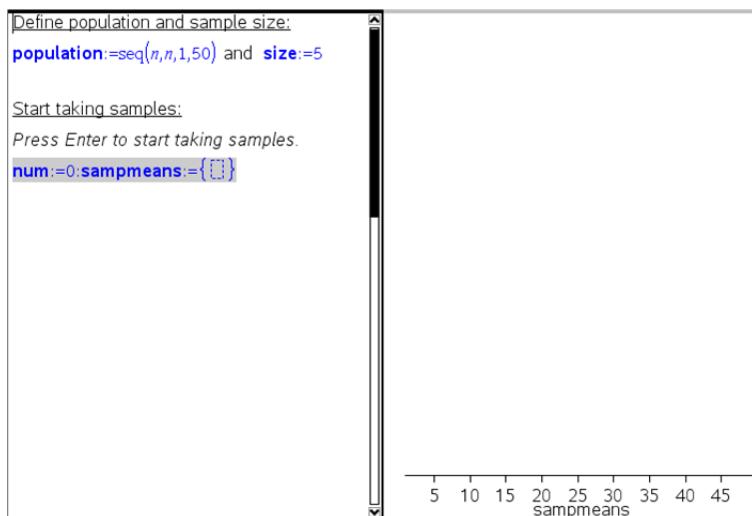

4. Enter the instructions to add data.
 - a) Type "Create new samples:"
 - b) Insert a math expression to define the sample (sample) and update the number of samples and the list of sample means. Type:
"num:=num+1:sample:=randsamp(population,size):
sampmeans:=augment(sampmeans,{mean(sample)})"
 - c) Press **[enter]**, hide the output, and turn off the expression wrapping using the Math Expression Box Attributes dialog box.
 - d) Deactivate the math expression box using **Actions > Deactivate** to prevent the content of the math box to be overwritten when num and sampmeans values are reinitialized.

- e) Create math expression boxes that display the current number of experiments (num), sample (sample), and the list of sample means (sampmeans).

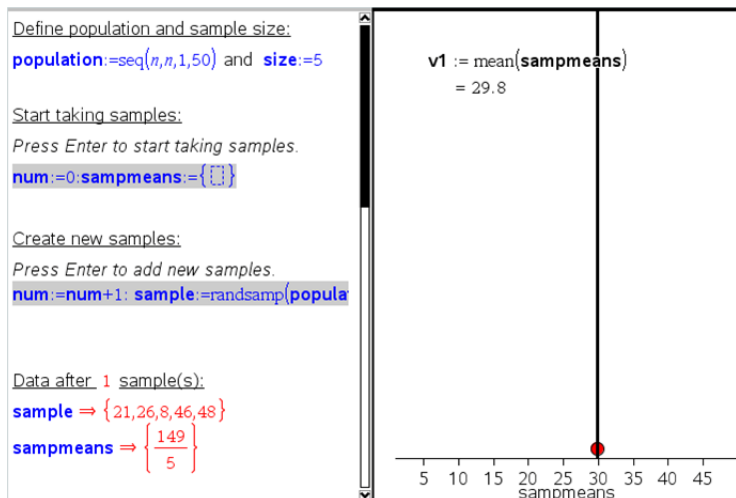

5. Now you are ready to explore. Add more samples by simply pressing `enter` when you are in the math expression box in the "Create new samples" section.

Note: You can also automate the sampling process by using a **For ... EndFor** loop.

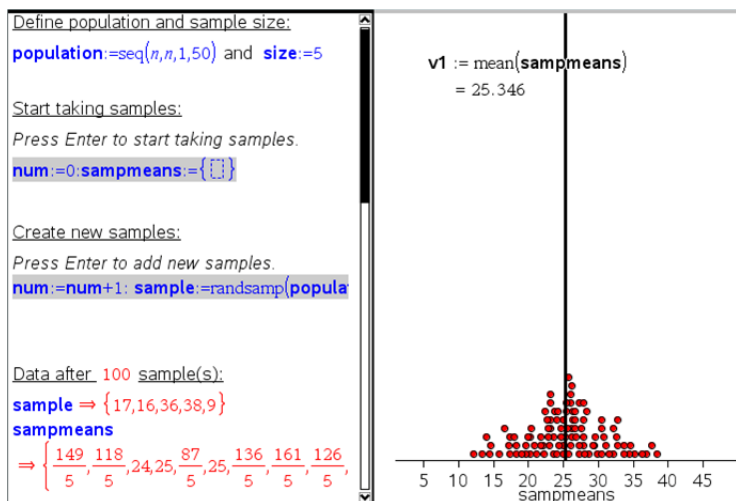

You can also change the sample size and restart the sampling.

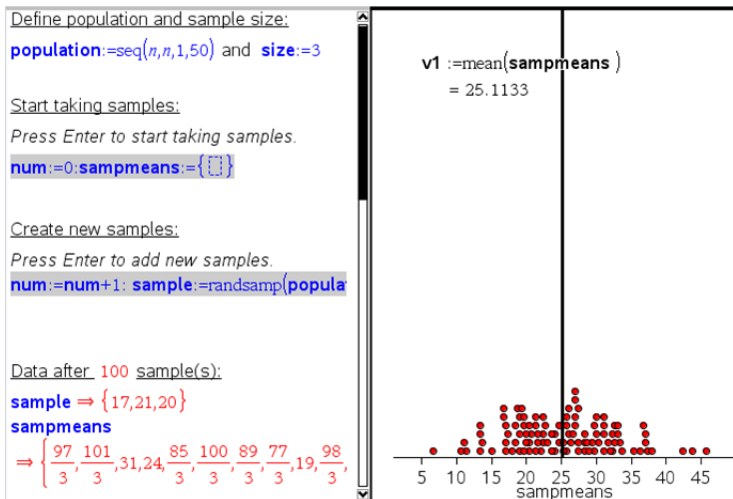

Using Question in the Teacher Software

The Question application in the Teacher Software allows you to author multiple choice, open response, equation, coordinate points, and lists questions.

Although your students cannot author questions, they can open documents containing questions, answer these questions, and, in Self-Check mode, check their work.

The Question application is located on the Insert menu on the Documents workspace.

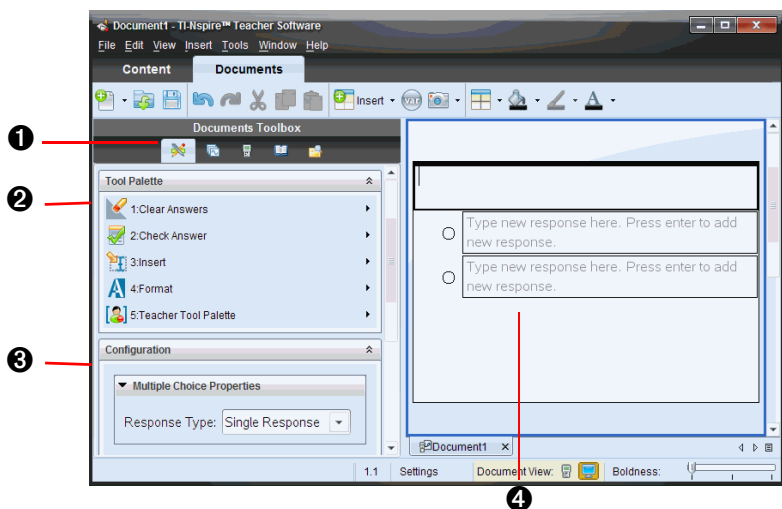

- 1 Tool Palette icon.** Click this icon to open the Tool Palette.
- 2 Tool Palette.** Provides a menu of tools available for working with an application. The tools are specific to the active application.
- 3 Configuration tool.** Allows you to set certain properties for each question you insert.
- 4 Question area.** This is where you type questions and view student responses.

Understanding the Question Tool Palette

When you add a question, the Question application opens. If necessary,

click the Tool Palette icon  to open the Tool Palette.

Note: Your student will see only the first four tools. The Teacher Tool Palette will not be available.

Tool name	Tool function
 Clear Answers	Lets the teacher or student clear the answers in the current question or in the document.
 Check Answer	If you select "Self-Check" as the document type in the Question Properties dialog box, students can check their answer to the question.
 Insert	Lets you insert an expression box or image into the question.
 Format	Lets the teacher or student format the selected text as subscript or superscript.
 Teacher Tool Palette	Lets you add copyright information and set the document type as Self-Check or Exam.

Understanding the configuration tool

The configuration tool allows you to set certain properties for each question type you insert. The properties you can set include the response type, the number of responses (if applicable), the correct answer, and other options.

For example, you can specify the correct answer to a question, set the text prompt that appears in the student answer area, and set the scale, axes, and grid on a graph. You can add a 2D math expression on the question types that contain a Correct Answer field.

Each question type has a unique set of options.

The configuration settings are retained when you copy and paste a question from one document to another.

Adding configuration options

1. Click the down arrow on the configuration bar in the Documents Toolbox to open the configuration tool.

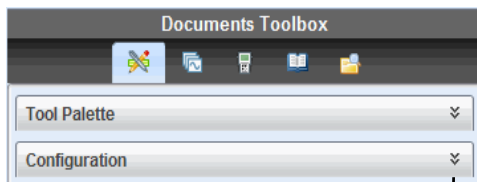

Click to open the configuration tool.

2. Click the down arrow next to the choices you want to edit, and enter your desired information.

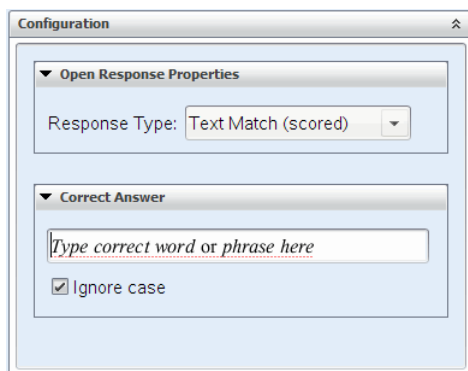

3. Close the configuration panel. The options you chose are saved when you save the document.

Using the Teacher Tool Palette

The Teacher Tool Palette allows you to add copyright information and set the document type as Self-Check or Exam.

Adding copyright information

Use the Question Properties dialog box to add copyright information on the current question.

1. Click the **Teacher Tool Palette** icon  > **Question Properties**.
The Question Properties dialog box opens.

2. Type the author's name and move to the **Copyright** field.
Note: TI-Nspire™ software allows you to use questions from more than one author in the same document. Therefore, the information that you enter about the author and copyright is not global. You must enter the relevant information for each different question.
3. Select whether the question is public domain or has a copyright assigned to it and move to the **Year** field.
4. Type the year the question was copyrighted and move to the **Owner** field. If you are copyrighting a new question, type the current year (example: 2010).
5. Type the name of the person or entity that owns the copyright.
6. Define other properties, if desired, and **click OK**.

Self-Check and Exam document types

You can use the Question Properties dialog to define the document type as Self-Check or Exam.

Note: When you define a document as Self-Check or Exam, all of the question items in that document will be either Self-Check or Exam.

- When you define the document type as Self-Check, students can see the answer and check their work.
- In Exam mode, when you enter a suggested response to a question, students cannot see the answers. You can use Exam mode to automatically grade student responses.

Adding images to questions

You can add images to the Question Text Area of all questions. On some question types, you can add an image in the Student Answer or Suggested Response Area of a question.

You can choose the image from a set of images on your computer, or copy and paste an image from a different application into the question text area. (To learn more about inserting images, see the *Using Images* chapter.)

Image types available

The following file types can be used in the Question application:

- .jpg
- .jpeg
- .bmp

- .png

Note: The transparency feature of .png is not supported. Any transparent .png backgrounds will appear as white.

Adding images using the Insert command

1. Click **Insert > Image**.
2. Navigate to the location and select the image.
3. Click **Open**.

The image now appears in your question.

Note: The image may be too large to view on a handheld screen. On a handheld, you may have to scroll to view the entire image.

Adding images using the clipboard

Copy an image to the clipboard from a TI-Nspire™ document, image file, or another program, using Ctrl + C (Mac@: ⌘ + C).

Paste the image into the question using Ctrl + V (Mac@: ⌘ + V).

Adding questions

You can add the following types of questions:

- Multiple Choice
 - Custom
 - ABCD
 - True/False
 - Yes/No
 - Always/Sometimes/Never
 - Agree/Disagree
 - Strongly Agree...Strongly Disagree
- Open response
 - Explanation (not auto-graded)
 - Text Match (auto-graded)
- Equation
 - $y=$
 - $f(x)=$
- Coordinate Points and Lists

- (x,y) numerical input
- Drop Point(s)
- List(s)

When you select a question type, a brief explanation of the question is displayed at the bottom of the Choose Question Type dialog box.

Note: You can insert only a question type, not a question category.

When you open a question template, the cursor is in the Question text area. You can add images as a visual aid to help explain the context of the question, or as a background on a graph.

You can also apply color to a line or text in the question text box using

the fill color tool  and the text color tool .

Adding a custom multiple choice question

Adding a custom choice question allows you to specify answers your students can select. You can then select one or more responses as correct to help you when grading or to help students check questions that are in Self-Check mode.

To add a custom multiple choice question:

1. Click **Insert > Question**.
2. Select **Custom** under the **Multiple Choice** question from the Choose Question Type dialog box.
3. Click **Insert** to insert the selected question type.

The Custom Choice template opens with the cursor in the Question text area.

- Two response options exist in the template by default, but neither response option contains any answer.
- You can type any combination of text and math expressions in the Question Area and Suggested Response area.

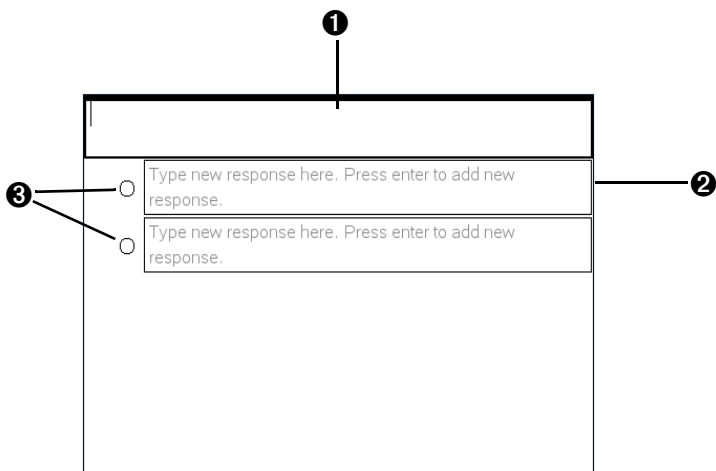

- 1 Question text area.** Write your question here.
 - 2 Custom response area.** Type the responses that your student will be able to choose between.
 - 3 Suggested response (optional).** You can click the radio button that corresponds to a suggested response. The student sees this as part of the question.
- Type the question. You can add an image in the question text area.
 - Press **Enter** to add another question line, or **Tab** to go to the first Correct Answer radio button.
 - Type the response options. Add an image, if desired.
 - Press **Enter** to add other response options, and add the response text.
 - Press **Delete** to edit or delete a response.
 - Use the Backspace key to delete an empty response line.
 - Click the radio button next to a suggested response, if desired.
 - Open the configuration tool. Choose the response type, and click the radio button that corresponds to the correct answer.

Adding an open response question

An open response question prompts the student to write a response. An explanation question type allows students to respond without any predefined answers. A text match question type allows the teacher to specify an answer for the student response. Text match questions are automatically graded.

This example shows how to add an explanation question.

1. Click **Insert > Question**.
2. Select **Explanation** under the **Open Response** question from the Choose Question Type dialog box.
3. Click **Insert** to insert the selected question type.

The Open Response template opens with the Question toolbar visible. The cursor is in the Question text area.

The diagram shows a rectangular form divided into three horizontal sections. The top section is a single-line text input field with a vertical cursor on the left. A circled number '1' is positioned above this field, with a vertical line pointing down to the top edge of the field. The middle section is a larger text input field containing the placeholder text 'Student type response here'. A circled number '2' is positioned to the right of this field, with a horizontal line pointing left to the right edge of the field. The bottom section is a large, empty rectangular area.

- 1 **Question text area.** Write your question here.
- 2 **Student answer area.** Leave this field blank. The answer your student has given for a question displays here when you gather data later.

4. Type the question.
 - You can type any combination of text and math expressions in the Question Area.
 - Use the Tab key or mouse pointer to navigate between fields.

- Open the configuration tool. Select the response type as Explanation or Text Match, and enter the correct answer.
 - The Explanation response type allows the student to give answers that closely match your suggested response.
 - The Text Match response type requires student to exactly match your suggested response. You can uncheck the **Ignore case** box if capitalization is not important.
 - You can type any combination of text and math expressions in the Response area.

Adding an equation question

An equation question prompts the student to write an equation in the form of $y=$ or $f(x)=$.

This example shows how to add a $y=$ question.

To add an equation question:

- Click **Insert > Question**.
- Select **$y=$** under the **Equation** question from the Choose Question Type dialog box.
- Click **Insert** to insert the selected question type.

The equation template opens with the Question toolbar visible. The cursor is in the Question text area.

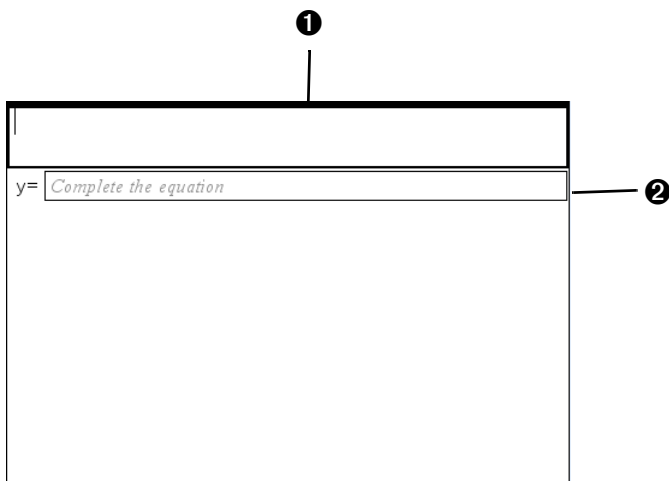

1 Question text area. Write your question here.

2 Student answer area. The answer your student has given for a question displays here when you gather data later.

4. Type the question.

- You can type any combination of text and math expressions in the Question Text area.
- Use the Tab key or mouse pointer to navigate between fields.

5. Enter a suggested response, if desired.

- You can type any combination of text and math expressions in the suggested response area.

6. Press **Enter** to add other response options, and add the response text.

- Press **Delete** to edit or delete a response.
- Use the Backspace key to delete an empty response line.

7. Open the configuration tool to set the number of responses, the correct answer, and whether the students should show their work. You can also add a graph that will show in the Question area.

- The number of responses can range from 1 to 5.
- You can add additional fields for multiple correct answers. For example you might want to accept both $y=(x+1)(x+2)$ and $y=(x+2)(x+1)$ as correct answers. You can type any combination of text and math expressions in the correct answer fields.
- The **Show your work** option includes areas for the students to write their starting point, their steps, and their final answer. The option to show work is disabled if multiple responses are allowed.

Note: Spaces, case differences, and extra parentheses are ignored when the software evaluates student answers. For example, $y=2x+1$ is evaluated the same as $Y = 2X + 1$.

- To add a graph in the Question area, check the box to **Include a Graph Preview**. The Question text area splits to show a graph on the right.
- When you are in the graph, the Graphs & Geometry toolbar is available to allow you to add functions.

Note: Only the teacher can manipulate the graph. Students can only view and zoom the graph.

Adding an (x,y) numerical input question

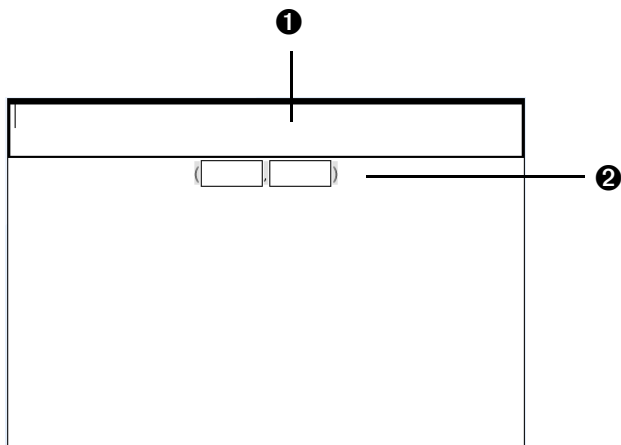

1 Question text area. Write your question here.

2 Student answer area. The answer your student has given for a question displays here when you gather data later.

1. Click **Insert > Question**.
2. Select **(x,y) Numerical Input** under the **Coordinate Points and Lists** question from the Choose Question Type dialog box.
3. Click **Insert** to insert the selected question type.

The list template opens with the Question toolbar visible. The cursor is in the Question text area.

4. Type the question.
 - You can type any combination of text and math expressions in the Question Text area.
 - You can add an image in the Question Area.
 - Use the Tab key or mouse pointer to navigate between fields.
5. Enter a suggested response, if desired.
 - The response fields are expression boxes and accept only expression inputs.
6. Press **Enter** to add other response options (up to five), and add the response text.
 - Press **Delete** to edit or delete a response.
 - Use the Backspace key to delete an empty response line.

7. Open the configuration tool to set the number of points, enter a correct answer, and add a graph preview, if desired.

- The number of points can range from 1 to 5.
- You can add additional fields for multiple correct answers. You can type any combination of text and math expressions in the correct answer fields.
- Click the Utilities button  to open the Templates and Symbols Palette that allows you to enter 2D math expressions.
- To add a graph in the Question area, check the box to **Include a Graph Preview**. The Question text area splits to show a graph on the right.
- When you are in the graph, the Graphs & Geometry toolbar is available to allow you to add functions.

Note: Only the teacher can manipulate the graph. Students can only view and zoom the graph.

Adding a drop points question

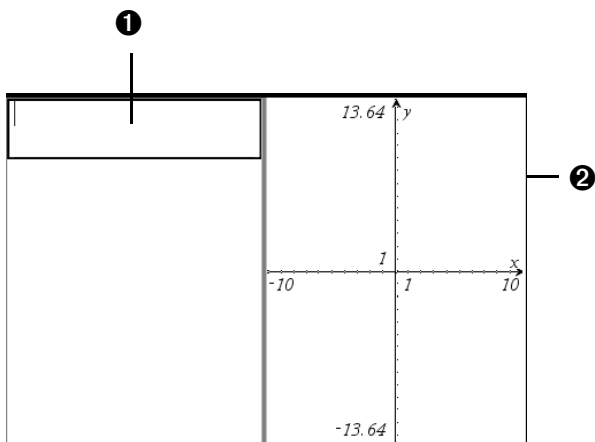

- 1 Question text area.** Write your question here.
- 2 Student answer area.** The answer your student has given for a question displays here when you gather data later.

1. Click **Insert > Question**.
2. Select **Drop Points** under the **Coordinate Points and Lists** question from the Choose Question Type dialog box.

3. Click **Insert** to insert the selected question type.

The drop points template opens with the Question toolbar visible.
The cursor is in the Question text area.

The graph is in the Student answer area.

- When you are in the graph, the Graphs & Geometry toolbar is available to allow you to add functions.

Note: Only the teacher can manipulate the graph. Students can only view, zoom, or place points on the graph.

4. Type the question.

- You can type any combination of text and math expressions in the Question Text area.
- You can add an image in the Question Area.
- Use the Tab key or mouse pointer to navigate between fields.

5. Open the configuration tool to set the number of points, hide or show coordinates, and enter a correct answer.

- The number of points can range from 1 to 5.
- Showing coordinates is turned off by default. Check the box to display coordinate labels on the graph.
- You can add additional fields for multiple correct answers. You can type any combination of text and math expressions in the correct answer fields.

- Click the Utilities button  to open the Templates and Symbols Palette that allows you to enter 2D math expressions.

Adding a lists question

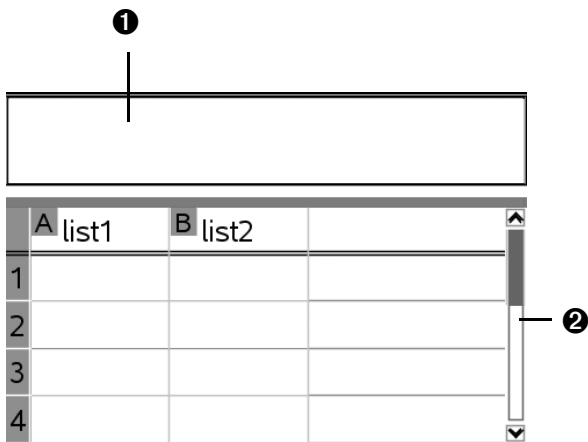

- 1 Question text area.** Write your question here.
- 2 Student answer area.** The answer your student has given for a question displays here when you gather data later.

1. Click **Insert > Question**.
2. Select **List(s)** under the **Coordinate Points and Lists** question from the Choose Question Type dialog box.
3. Click **Insert** to insert the selected question type.

The list template opens with the Question toolbar visible. The cursor is in the Question text area.

4. Type the question.
 - You can add columns or rows, change the name of the lists, and input data in the lists, using the same functions allowed in the Lists & Spreadsheet application.
5. Enter initial data in the lists, if desired.
6. Open the configuration tool to set the number of lists for the student responses.
 - The number of lists can range from 1 to 5.
 - Lists must have names. The default names are **List1**, **List2**, etc.

Using Question for Students

The teacher may send you a question in a variety of format types. You may receive multiple choice, open response, and other types of questions. This section will show you how to answer the different question types.

Accessing the Question Toolbar

When you open a document with a question you may see a toolbar with four tool options. If you don't see this menu you can access it using one of the following methods.

Software:

- ▶ In the Documents Toolbar, click the Tool Palette  icon.

Handheld:

- ▶ When in the question, click .

Understanding the Question toolbar

When you open documents containing questions, the Question toolbar displays four available tools:

Tool name	Tool function
 Clear Answers	Lets you clear the answers in the current question or in the document.
 Check Answer	If your document is in Self-Check mode, click here to view the correct answer. You cannot check answers to exam-type questions.
 Insert	Lets you insert an expression box in your answer.
 Format	Click this tool to format the selected text in your answer as subscript or superscript.

Navigating in the Question application

- ▶ Use the mouse, or if using a handheld use the touchpad arrows, to navigate to the correct response.

- ▶ Use the Tab key to move between fields. Shift + Tab to move back.

Types of questions

There are several types of questions you may be asked. The following is a list of the types. There may be variations in a type but how you answer the question is basically the same for each type.

- **Multiple choice**
 - Custom
 - ABCD
 - True/False
 - Yes/No
 - Always/Sometimes/Never
 - Agree/Disagree
 - Strongly Agree...Strongly Disagree
- **Open response**
 - Explanation
 - Text match
- **Equation**
 - $y=$
 - $f(x)=$
- **Coordinate points and list**
 - (x,y) numerical input
 - Drop point(s)
 - List(s)

Answering questions

The general screen layout for all questions is the same. First is the question area followed by a separating horizontal bar; then the area for you to insert your answer. Some question types have slightly different answer areas. See the rest of this section's images for these differences.

Question

Student: type response here

Checking your Answer

If your question is self-checking you will see the Check Answer option available. If not it will be grayed out.

Software:

- ▶ Select the Tool Palette icon .

Handheld:

- ▶ Click .

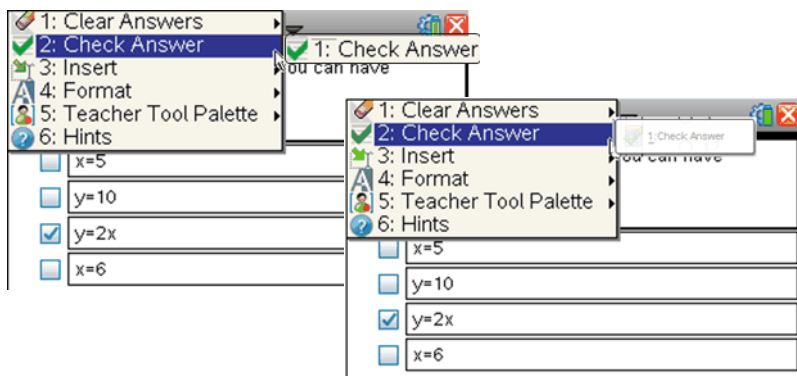

Multiple Choice

Select one or more answers from the list depending on the question type.

Multiple choice questions allow for the possibility of either multiple correct responses or a single correct response. If multiple answers can be given, the response will be in the form of a check box. If only one answer is allowed, the form will be an option button (also known as a radio button).

Note: If you want to change your answer in a check box, select the answer again and the selection will clear. It works as a toggle. For option type questions, select a new option to mark. The previous one will clear.

Software:

► To answer the question, use your mouse to select the answer.

Handhelds:

► You can use the touch pad as you would a mouse. Alternately, you can press **[tab]** to navigate to your question and then press **[enter]**.

Example of multiple choice questions with boxes (1) and option (2) buttons:

1

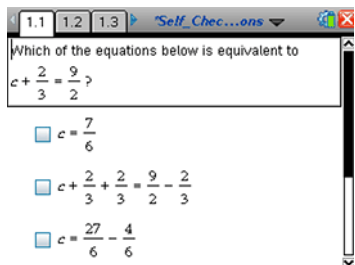

2

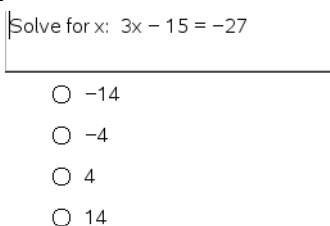

Note: Here are a few other examples illustrated in the preceding image.

In the first example, because there are more choices than what is seen on the screen, the scroll bar is displayed. It is important that you verify you are seeing all possible responses before choosing your answer

Handheld: The first picture is also an example of how the screen appears on a handheld as compared to the software. The tabs at the top are used to navigate to the different questions (pages and problems) when using a handheld.

Software: The software uses the scrollbars or the page sorter  in the Documents Tool bar.

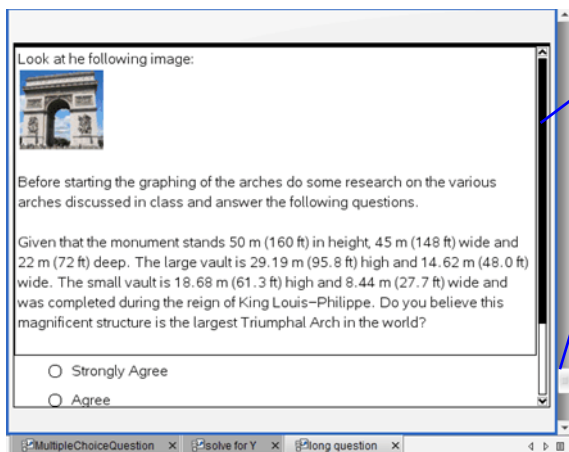

Software:

Inner scroll bar is to see all the answer options.

Outer scroll bar is to move to another question.

Open Response

In open response questions, use any combination of text and math expressions. You can use any keys and any characters.

Note: If your instructor informs you this is an exact match question, this means the instructor is using an automated checking system and you must answer the question exactly in the correct form. For example, if the question was "Give the value of X" and the correct response was "15" only respond with the value. Do not respond "The value of X is 15 because the value of Y is 12." This would be counted wrong because it is not an exact match with the answer key.

Note: The teacher may decide to ignore the the text capitalization.

Equation

y= and f(x)

When you receive a equation question, it will be a "y=" or "f(x)=" option. Both of these forms work the same. Enter your answer in the box provided.

Note: When answering a question, spaces, upper and lowercase differences, and extra parentheses are ignored. Also answers given in math format are evaluated as correct when equivalent. For example, $y=2x+1$ is a text match to $Y = 2 X + 1$ and $\frac{3}{4}$ is equivalent to $3/4$.

Example question and question answered:

Write the equation of the line that goes through $(-2, 3)$ and $(1/3, 4)$

$y =$ *Complete the equation*

Write the equation of the line that goes through $(-2, 3)$ and $(1/3, 4)$

$$y = \frac{3}{7}x + \frac{27}{7}$$

Note: To enter math formats you can use the Utility function.

1. Click the Utilities icon (software:  or handheld .
2. Select the correct format, in the example above, the fraction format is used.

(Double-click in the software to select or press **enter** on handheld).

3. Enter the values.

(Tab to go to the next value or to escape the math format box.)

Example using handheld:

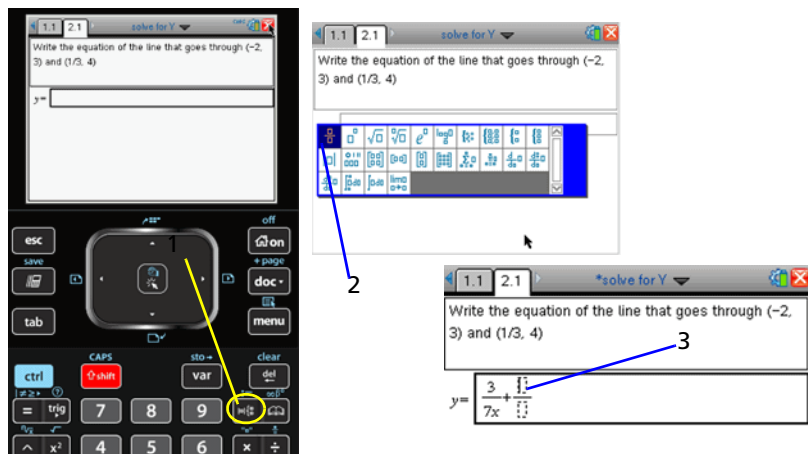

Software: See the next example for more detail with the software.

Coordinate Points, Drop Points, and and List

Coordinate Points

When answering a coordinate point question you will be shown the question and then presented with two boxes to insert your answer.

What is the midpoint between $(-2, 3)$ and $(\frac{1}{3}, 4)$

(,)

Example answer completed:

What is the midpoint between $(-2, 3)$ and $(\frac{1}{3}, 4)$

(,)

You can use the Utility function to enter math formats.

Note: To enter math formats you can use the Utility function.

1. Click the Utilities icon (software:  or handheld .
2. Select the correct format, in this example the fraction format.
(Double-click in software to select or press on handheld).
3. Enter the values.
(Tab to go to the next value or to escape the math format box.)

Example user software:

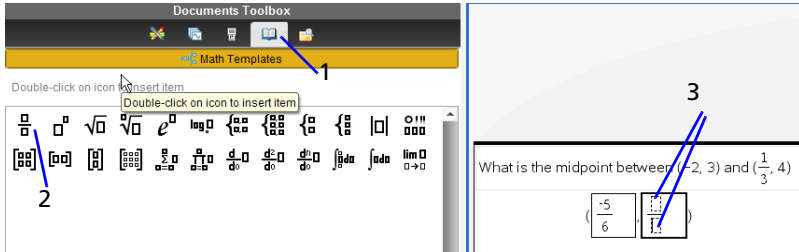

Handheld: See the previous example for more detail on the handheld.

Drop Points

A drop point question will automatically put you into the correct mode to place points in a graph that the instructor provides. In the question, you cannot alter the graph or its values, you can only insert a point.

Example question received:

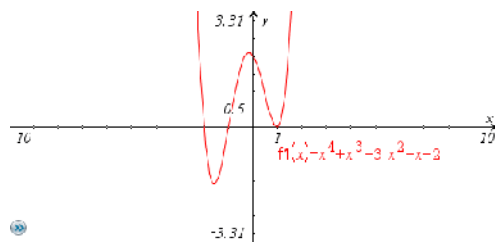

Mark on the graph where all the inflection points are located.

When you place your cursor over the graph you will see the cursor looks like a pencil. This indicates you can place the point.

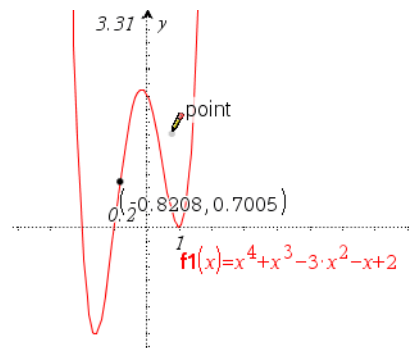

Placing the point

Move the cursor to where you want to place a point and click to drop.

Note: When the question is presented to you with a grid background you can place the point at any location but once you have placed it on one of the grid points it will always snap to the grid when moving. After it has been placed on a grid point it cannot be moved between grid points.

Moving a point

To move a point that has been placed in the question:

Software:

- ▶ Place your cursor over the point you want to move. The cursor's icon will change to the hand . Click and hold the mouse while moving.

Handheld:

1. Place your cursor over the point. The cursor's icon will change into a hand .
2. Click  and select key  (on the touchpad). Use the touchpad navigation arrow to move the point.
3. Press the select key  again to deselect.

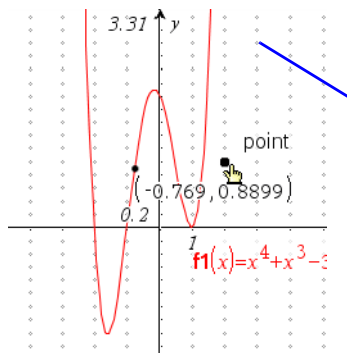

Background grid. Once a point is placed on a grid point it will always snap to the grid.

Removing a point

To remove a point once placed in the graph pane.

Software:

- ▶ Ctrl + Z or **Edit > Undo** to clear the last action.
- or

- ▶ Click **Menu > Clear Answers > Current Question**.

You can also click Menu > Clear Answers > Document if you want to clear all answers in the entire document.

Handheld:

- ▶ Click  > **Clear Answers > Current Question**.

You can also click  > Clear Answers > Document if you want to clear all answers in the entire document.

List(s)

You can answer list questions simply by putting values into cells in the correct columns.

We will use this as part of the probabilities class data. Take a pair of dice and roll them 25 times. Enter the value of the red die in the first column and the white die in the second column.	A	Red	B	White	C
	1		1		6
	2		5		4
	3		2		5
	4		5		6
	5		2		4
	6		4		2
	7		3		5
	8		3		4
	9		4		1
	10		1		4
	11		3		5
	12		2		2
	13		5		3

Libraries

What is a library?

A library is a TI-Nspire™ document that contains a collection of variables, functions, and/or programs that have been defined as library objects.

Unlike ordinary variables, functions, and programs, which can be used only within a single problem (the problem in which they are defined), library objects are accessible from any document. You can even create public library objects that appear in the TI-Nspire™ Catalog.

For example, suppose you have created library document **matrix** containing public library function **diagwithtrace()** and a private library function **errmsg()**.

Function **diagwithtrace()** displays the diagonal of a square matrix and calculates the trace of the matrix. If its input is not a square matrix, the function calls **errmsg()**, which should then return an appropriate error string.

```
Define LibPub diagwithtrace(m)=  
Func  
© diagwithtrace(mat): diagonal with trace  
  If rowDim(m)≠colDim(m) Then  
    Return errmsg("not_square")  
  Else  
    Disp diag(m)  
    Return trace(m)  
  EndIf  
Define LibPriv errmsg(msgcode)=  
Func  
© Private library function errmsg(msgcode)  
  ...  
  If msgcode="not_square" Then  
    Return "Error: matrix is not square"  
  EndIf  
  ...  
EndFunc
```

You could then use the following syntax to display the diagonal and calculate the trace of matrix *m* defined in the current problem:

```
matrix\diagwithtrace(m)
```

Creating libraries and library objects

A document is regarded as a library when it is saved or copied to the designated library folder. The default location is:

- **Windows®: My Documents\TI-Nspire\MyLib.**
- **Macintosh®: Documents/TI-Nspire/MyLib.**
- **Handheld: MyLib**

If the folder has been inadvertently deleted, you must create it before attempting to use libraries.

You can define library objects using either the Program Editor or the Calculator application. Library objects must be defined with a **Define** command and must reside in the first problem of a library document.

Note: If you use the Program Editor to define a library function or program, you must store the object and also save the document. Saving the document does not automatically store the object. For more information, see the “*Programming*” section of the documentation.

Naming restrictions apply to library documents and library objects.

- A library document name must be a valid variable name between 1 and 16 characters long, and it must not contain a period or begin with an underscore.
- A library object name must be a valid variable name between 1 and 15 characters long. It must not contain a period and must not begin with an underscore.

Private and Public library objects

When you define a library object, you designate it as private (LibPriv) or public (LibPub).

Define a=5

a is not a library object.

Define LibPriv b={1,2,3}

b is a private library object.

Define LibPub func1(x)=x² - 1

func1 is a public library object.

A **Private** library object does not appear in the Catalog, but you can access it by typing its name. Private objects serve well as building blocks that perform basic, low-level tasks. Typically, private library objects are called upon by the public functions and programs.

A **Public** library object appears in the Catalog’s library tab after you refresh the libraries. You can access a public library object through the Catalog or by typing its name.

Macintosh® only: In version 1.4 of the software, a library document name cannot contain extended characters, such as Ö, á, or ñ.

Note: In library programs and functions defined as public, a comment line (©) immediately following the **Prgm** or **Func** line is automatically displayed as help in the Catalog. You could, for example, show a syntax reminder there.

Using short and long names

Anytime you are in the same problem where an object is defined, you can access it by entering its short name (the name given in the object's **Define** command). This is the case for all defined objects, including private, public, and non-library objects.

You can access a library object from any document by typing the object's long name. A long name consists of the name of the object's library document followed by a backslash "\ " followed by the name of the object. For example, the long name of the object defined as **func1** in the library document **lib1** is **lib1\func1**. To type the "\ " character on the handheld, press  .

Note: If you cannot remember the exact name or the order of arguments required for a private library object, you can open the library document or use the Program Editor to view the object. You also can use **getVarInfo** to view a list of objects in a library.

Using library objects

Before using a library variable, function, or program, make sure that these steps have been followed:

- The object has been defined with the **Define** command, and the command specifies either the LibPriv or LibPub attribute.
- The object resides in the first problem of a library document. The document must reside in the designated library folder and must meet the naming requirements.
- If you defined the object using the Program Editor, it has been stored using **Check Syntax & Store** from the Program Editor menu.
- The libraries have been refreshed.

Refreshing the libraries

- ▶ Refresh libraries to make the library objects available to your documents.
 - From the **Tools** menu, select **Refresh Libraries**.

Handheld: Press   and select **Refresh Libraries**.

Using a public library object

1. Refresh the libraries.
2. Open the TI-Nspire™ application in which you want to use the variable, function or program.

Note: All applications can evaluate functions, but only the Calculator and Notes applications can run programs.

3. Open the Catalog and use the library tab to find and insert the object.
4. If arguments are required, type them inside the parentheses.

Using a private library object

1. Refresh the libraries.
2. Open the TI-Nspire™ application in which you want to use the variable, function or program.

Note: All applications can evaluate functions, but only the Calculator and Notes applications can run programs.

3. Type the name of the object, such as `lib1\func1()`.

In case of a function or program, always follow the name with parentheses. To type the “\” character on the handheld, press

 .

4. If arguments are required, type them inside the parentheses.

Creating shortcuts to library objects

You can make the objects in a library more easily accessible by using **libShortcut()** to create shortcuts to them. This creates a variable group in the current problem that contains references to all the objects in the specified library document. You can choose to include or exclude the private library objects.

For example, suppose the library document `linalg` contains functions named `clearmat`, `cofactor`, `gausstep`, `help`, `inversestep`, `kernelbasis`, `rank`, and `simultstep`. Executing **libShortcut("linalg", "la")** would create a variable group containing the following members:

la.clearmat
la.cofactor
la.gausstep
la.help
la.inversestep
la.kernelbasis
la.rank
la.simultstep

You can refer to those library objects from within the current problem by typing their variable names or by selecting them from the Variables menu.

For details and an example of using **libShortcut()**, refer to the *Reference Guide*.

Included libraries

To help you get started with libraries, the TI-Nspire™ Software installation includes a library document with useful Linear Algebra functions. The library is named **linalg** or **linalgCAS** and is installed in the designated library folder.

Note: Updating the handheld's operating system or reinstalling the computer software places all included libraries in the default folder. If you have edited an object in an included library or replaced an included library with your own document of the same name, updating or reinstalling will overwrite your changes. This could also happen after batteries are replaced or the handheld system is reset.

Restoring an included library

If you inadvertently delete or overwrite an included library, you can restore it from the installation DVD.

1. Open the DVD, and navigate to the **libs** folder.
2. Identify the library file to restore, such as **linalg.tns** or **linalgCAS.tns** for the linear algebra library.
3. Copy the file.
 - **Windows®:** Copy the file to your designated library folder. The default location is **My Documents\TI-Nspire\MyLib**.
 - **Macintosh®:** Copy the file to your designated library folder. The default location is **Documents/TI-Nspire/MyLib**.
 - **Handheld:** Connect the handheld to your computer, open the TI-Nspire™ Computer Link Software, and copy the library file to the handheld's **MyLib** folder.
4. Activate the new library objects.
 - From the TI-Nspire™ Software **Tools** menu, select **Refresh Libraries**.

Handheld: Press ctrl menu, and select **Refresh Libraries**.

Changing the library folder location (computer only)

You can change the location of the designated library folder from the default **MyLib** folder to any folder on your local drive or network.

1. On the **File** menu, select **Settings > Keypad Options**.
(For TI-Nspire™ Teacher Software, click **File > Settings > SmartView Options**.)
2. In the Options dialog box, click **Browse**, and then navigate to the folder that you want to designate.

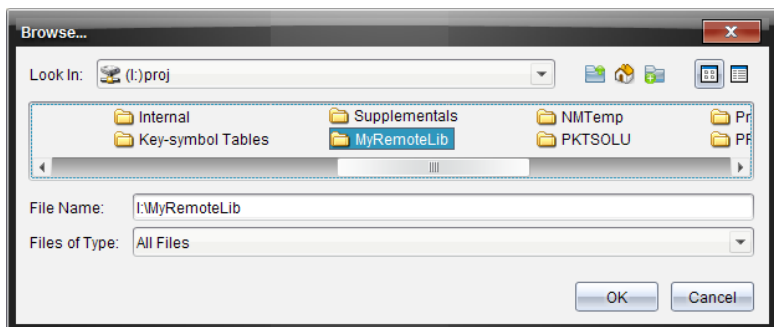

3. Select the folder, and then click **OK**.
4. In the Options dialog box, click **OK** to change to the selected folder.

Notes:

- Changing the designated folder does not automatically move the library documents to the new folder. To make the objects in your library documents accessible, you must move the documents into the new folder and then refresh the libraries.
- The location of the designated folder is determined during software installation. By default, this folder is:
 - **Windows®: My Documents\TI-Nspire\MyLib.**
 - **Macintosh®: Documents/TI-Nspire/MyLib.**

Programming

You can create user-defined functions or programs by typing definition statements on the Calculator entry line or by using the Program Editor. The Program Editor offers some advantages, and it is covered in this section. For information on defining programs and functions in Calculator, see the “Calculator” chapter.

Overview of the Program Editor

The Program Editor helps you define, edit, and manage user-defined functions and programs.

- The editor has programming templates and dialog boxes to help you define functions and programs using correct syntax.
- The editor lets you enter multiple-line programming statements without requiring a special key sequence to add each line.
- You can easily create private and public library objects (variables, functions, and programs). For details, see the “Libraries” chapter.
- The editor is accessible from the main **Insert** menu as well as from the Calculator’s **Functions & Programs** menu.

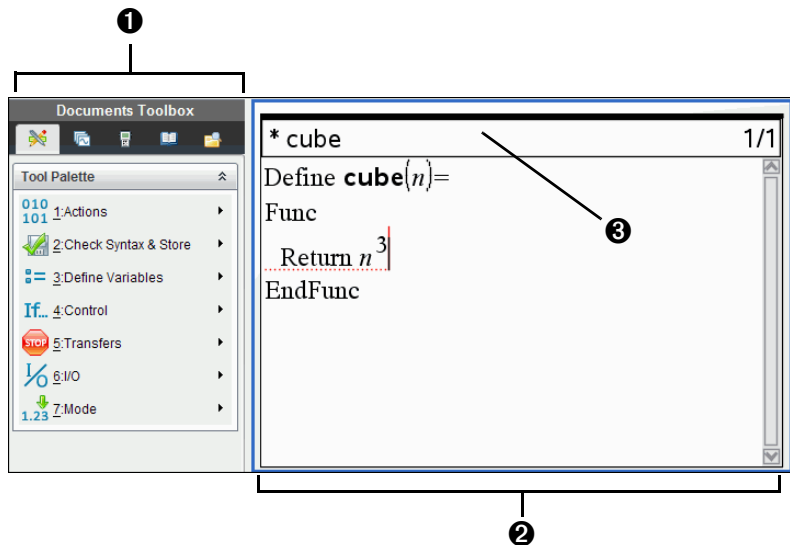

- 1 Program Editor menu – This menu is available anytime you are in the Program Editor work area using the Normal view mode. On the handheld, press `[menu]` to display the menu.

- ② Program Editor work area
- ③ Status line shows line number information and the name of the function or program being edited. An asterisk (*) indicates that this function is “dirty,” which means that it has changed since the last time its syntax has been checked and it has been stored.

Program Editor menu

010 Actions

101

New	Displays a dialog box for defining a new function or program.
Open	Lets you open an existing library function or program for editing.
Import	Imports a program or function from a library.
View	Lets you view (and optionally, edit) an existing library function or program.
Create Copy	Lets you copy the current function or program.
Rename	Lets you rename the current function or program.
Change Library Access	Lets you change the access level of a library object to private (LibPriv), public (LibPub), or none.
Insert Comment	Inserts a comment (©) at the cursor position.
Find	Displays a dialog box for text search.
Find and Replace	Lets you find and, optionally, replace occurrences of specified text.
Go to Line	Moves the cursor to a specified line number.
Go Back	Lets you easily return from the Program Editor to the Calculator or Notes application after a runtime error occurs.
Close	Closes the current function or program.

Check Syntax & Store

Check Syntax & Store	Finds syntax errors and tries to put the cursor near the first error. If no errors, stores current function or program.
----------------------	---

Check Syntax	Finds syntax errors and tries to put the cursor near the first error.
--------------	---

Define Variables

Local	Inserts Local .
-------	------------------------

Define	Inserts Define .
--------	-------------------------

Delete Variable	Inserts DelVar .
-----------------	-------------------------

Func...EndFunc	Inserts Func...EndFunc template.
----------------	---

Prgm...EndPrgm	Inserts Prgm...EndPrgm template.
----------------	---

Lock	Inserts Lock , unLock , or getLockInfo() .
------	---

Control

If	Inserts If statement.
----	------------------------------

If...Then...EndIf	Inserts If...Then...EndIf template.
-------------------	--

If...Then...Else...EndIf	Inserts If...Then...Else...EndIf template.
--------------------------	---

Elseif...Then	Inserts Elseif...Then template.
---------------	--

For...EndFor	Inserts For...EndFor template.
--------------	---------------------------------------

While...EndWhile	Inserts While...EndWhile template.
------------------	---

Loop...EndLoop	Inserts Loop...EndLoop template.
----------------	---

Try...Else...EndTry	Inserts Try...Else...EndTry template.
---------------------	--

ClrErr	Inserts ClrErr .
--------	-------------------------

PassErr	Inserts PassErr .
---------	--------------------------

If.. Control

errCode	Inserts variable name <i>errCode</i> .
warnCodes	Inserts warnCodes() .

Transfer

Return	Inserts return() .
Cycle	Inserts Cycle .
Exit	Inserts Exit .
Lbl	Inserts Lbl (label).
Go to Lbl	Inserts Goto .
Stop	Inserts Stop .

Input/Output

Disp	Inserts the Disp (display) command.
Request	Inserts the Request command.
RequestStr	Inserts the RequestStr command.
Text	Inserts the Text command.

Mode

Display Digits	Lets you select from several Float and Fix settings.
Angle	Lets you select Degrees, Radians, or Gradians.
Exponential Format	Lets you select Normal, Scientific, or Engineering.
Real or Complex	Lets you select Real, Rectangular, or Polar.

Mode
1.23

Auto or Approx	Lets you select Auto or Approximate results. CAS: Lets you select Auto, Approximate, or Exact results.
Vector Format	Lets you select Rectangular, Cylindrical, or Spherical.
Base	Lets you select Decimal, Hex, or Binary.
CAS: Unit System	Lets you select SI or Eng/US.
GetMode	Inserts getMode() .
Get Language Info	Inserts getLangInfo() .

Defining a program or function

Starting a new Program Editor

1. To start the editor from a Calculator page,
 - From the **Insert** menu, select **Program Editor**, and select **New**.
Handheld: Press **[menu] [9] [1] [1]**.
2. To start the editor when not on a Calculator page,
 - From the **Insert** menu, select **Program Editor**, and select **New**.
Handheld: Press **[ctrl] [menu] [4] [8] [1]**.

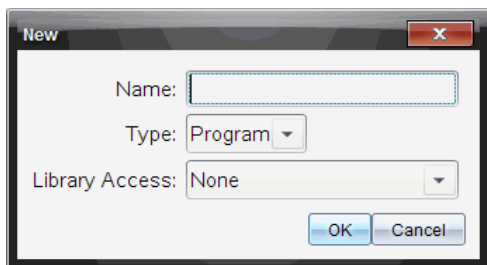

3. Type a name for the function or program you are defining.
4. Select the **Type (Program or Function)**.
5. Set the **Library Access:**

- To use the function or program only from the current document and problem, select **None**.
- To make the function or program accessible from any document but not visible in the Catalog, select **LibPriv**.
- To make the function or program accessible from any document and also visible in the Catalog, select **LibPub (Show in Catalog)**. For details, see the "Libraries" chapter.

6. Click **OK**.

A new instance of the Program Editor opens, with a template matching the selections you made.

```
prgm1 0/1
Define prgm1()=
Prgm
EndPrgm
```

Entering lines into a function or program

The Program Editor does not execute the commands or evaluate expressions as you enter them. They are executed only when you evaluate the function or run the program.

1. If your function or program will require the user to supply arguments, type parameter names in the parentheses that follow the name. Separate parameters with a comma.

```
* prgm1 0/1
Define prgm1(a,b)=
Prgm
EndPrgm
```

2. Between the Func and EndFunc (or Prgm and EndPrgm) lines, enter the lines of statements that make up your function or program.

```
* prgm1 3/3
Define prgm1(a,b)=
Prgm
  Disp "a=",a
  Disp "b=",b
  Disp "a^b=",a^b
EndPrgm
```

- You can either type the names of functions and commands or insert them from the Catalog.
- A line can be longer than the width of the screen; if so, you might have to scroll to view the entire statement.
- After typing each line, press `[enter]`. This inserts a new blank line and lets you continue entering another line.
- Use the `◀`, `▶`, `▲`, and `▼` arrow keys to scroll through the function or program for entering or editing commands.

Inserting comments

A comment symbol (©) lets you enter a remark. Comments can be useful to someone viewing or editing the program. Comments do not display when the program runs, and they have no effect on program flow.

```
Define LibPub volcyl(ht,r) =
Prgm
©volcyl(ht,r) => volume of cylinder ❶
  Disp "Volume =", approx( $\pi \cdot r^2 \cdot ht$ )
©This is another comment.
EndPrgm
```

- ❶ Comment showing required syntax. Because this library object is public and this comment is the first line in a Func or Prgm block, the comment displays in the Catalog as help. For details, see the “Libraries” chapter.

To insert a comment:

1. Position the cursor at the end of the line where you want to insert a comment.
2. From the **Actions** menu, select **Insert Comment**.
3. Type the text of the comment after the © symbol.

Checking syntax

The Program Editor lets you check the function or program for correct syntax.

- ▶ From the **Check Syntax & Store** menu, select **Check Syntax**.
If the syntax checker finds any syntax errors, it displays an error message and tries to position the cursor near the first error so you can correct it.

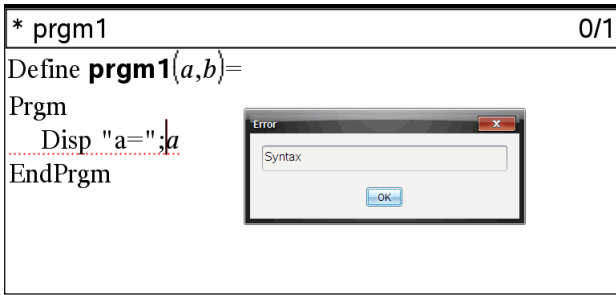

Storing the function or program

You must store your function or program to make it accessible. The Program Editor automatically checks the syntax before storing.

An asterisk (*) is displayed in the upper left corner of the Program Editor to indicate that the function or program has not been stored.

- From the **Check Syntax & Store** menu, select **Check Syntax & Store**.

If the syntax checker finds any syntax errors, it displays an error message and tries to position the cursor near the first error.

If no syntax errors are found, the message “Stored successfully” is displayed in the status line at the top of the Program Editor.

Note: If the function or program is defined as a library object, you must also save the document in the designated library folder and refresh libraries to make the object accessible to other documents. For details, see the “Libraries” chapter.

Viewing a program or function

1. From the **Actions** menu, select **View**.

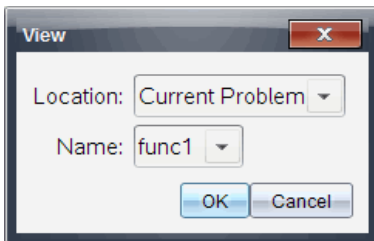

2. If the function or program is a library object, select its library from the **Location** list.
3. Select the function or program name from the **Name** list.

The function or program displays in a viewer.

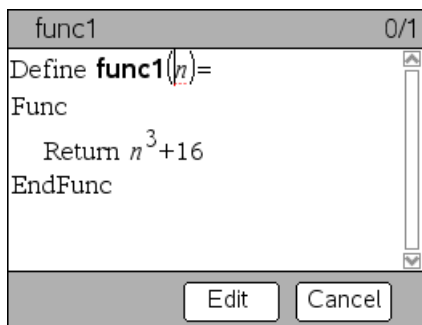

4. Use the arrow keys to view the function or program.
5. If you want to edit the program, click **Edit**.

Note: The **Edit** selection is available only for functions and programs defined in the current problem. To edit a library object, you must first open its library document.

Opening a function or program for editing

You can open a function or program from the current problem only.

Note: You cannot modify a locked program or function. To unlock the object, go to a Calculator page and use the **unLock** command.

1. Display the list of available functions and programs.
 - From the **Actions** menu, select **Open**.

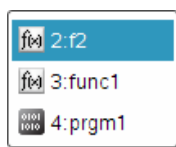

2. Select the item to open.

Importing a program from a library

You can import a function or program defined as a library object into a Program Editor within the current problem. The imported copy is not locked, even if the original is locked.

1. From the **Actions** menu, select **Import**.

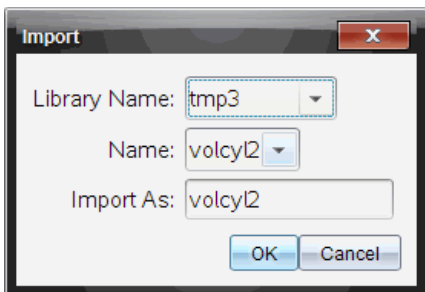

2. Select the **Library Name**.
3. Select the **Name** of the object.
4. If you want the imported object to have a different name, type the name under **Import As**.

Creating a copy of a function or program

When creating a new function or program, you might find it easier to start with a copy of the current one. The copy that you create is not locked, even if the original is locked.

1. From the **Actions** menu, select **Create Copy**.
2. Type a new name, or click **OK** to accept the proposed name.
3. If you want to change the access level, select **Library Access**, and select a new level.

Renaming a program or function

You can rename and (optionally) change the access level of the current function or program.

1. From the **Actions** menu, select **Rename**.

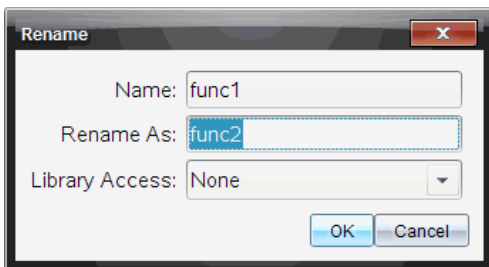

2. Type a new name, or click **OK** to accept the proposed name.

3. If you want to change the access level, select **Library Access**, and select a new level.

Changing the library access level

1. From the **Actions** menu, select **Change Library Access**.

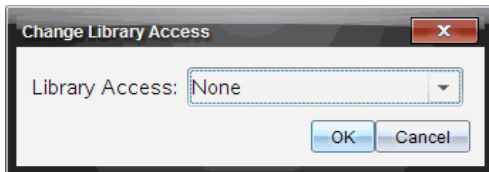

2. Select the **Library Access**:
 - To use the function or program only from the current Calculator problem, select **None**.
 - To make function or program accessible from any document but not visible in the Catalog, select **LibPriv**.
 - To make the function or program accessible from any document and also visible in the Catalog, select **LibPub**.

Finding text

1. From the **Actions** menu, select **Find**.

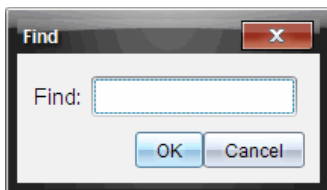

2. Type the text that you want to find, and click **OK**.
 - If the text is found, it is highlighted in the program.
 - If the text is not found, a notification message displays.

Finding and replacing text

1. From the **Actions** menu, select **Find and Replace**.

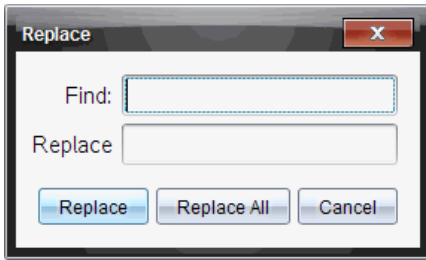

2. Type the text that you want to find.
3. Type the replacement text.
4. Click **Replace** to replace the first occurrence after the cursor position, or click **Replace All** to replace every occurrence.

Note: If the text is found in a math template, a message is displayed to warn you that your replacement text will replace the whole template—not just the found text.

Closing the current function or program

- From the **Actions** menu, select **Close**.

If the function or program has unstored changes, you are prompted to check syntax and store before closing.

Running programs and evaluating functions

After defining and storing a function or program, you can use it from an application. All the applications can evaluate functions, but only the Calculator and Notes applications can run programs.

The program statements are executed in sequential order (although some commands alter the program flow). The output, if any, is displayed in the application's work area.

- Program execution continues until it reaches the last statement or a **Stop** command.
- Function execution continues until it reaches a **Return** command.
- To stop a program or function manually,
 - **Windows®:** Hold down the **F12** key and press **Enter** repeatedly.
 - **Macintosh®:** Hold down the **F5** key and press **Enter** repeatedly.
 - **Handheld:** Hold down the  key and press  repeatedly.

Using short and long names

Anytime you are in the same problem where an object is defined, you can access it by entering its short name (the name given in the object's **Define** command). This is the case for all defined objects, including private, public, and non-library objects.

You can access a library object from any document by typing the object's long name. A long name consists of the name of the object's library document followed by a backslash "\ " followed by the name of the object. For example, the long name of the object defined as **func1** in the library document **lib1** is **lib1\func1**. To type the "\ " character on the handheld, press  .

Note: If you cannot remember the exact name or the order of arguments required for a private library object, you can open the library document or use the Program Editor to view the object. You also can use **getVarInfo** to view a list of objects in a library.

Using a Public library function or program

1. Make sure you have defined the object in the document's first problem, stored the object, saved the library document in the MyLib folder, and refreshed the libraries.
2. Open the TI-Nspire™ application in which you want to use the function or program.

Note: All applications can evaluate functions, but only the Calculator and Notes applications can run programs.

3. Open the Catalog and use the library tab to find and insert the object.

- or -

Type the name of the object. In the case of a function or program, always follow the name with parentheses.

```
libs2\func1()
```

4. If the program requires you to supply one or more arguments, type the values or variable names inside the parentheses.

```
libs2\func1(34,power)
```

5. Press .

Using a Private library function or program

To use a Private library object, you must know its long name. For example, the long name of the object defined as **func1** in the library document **lib1** is **lib1\func1**.

Note: If you cannot remember the exact name or the order of arguments required for a private library object, you can open the library document or use the Program Editor to view the object.

1. Make sure you have defined the object in the document's first problem, stored the object, saved the library document in the MyLib folder, and refreshed the libraries.
2. Open the TI-Nspire™ application in which you want to use the function or program.

Note: All applications can evaluate functions, but only the Calculator and Notes applications can run programs.

3. Type the name of the object. In the case of a function or program, always follow the name with parentheses.

```
libs2\func1()
```

4. If the object requires you to supply one or more arguments, type the values or variable names inside the parentheses.

```
libs2\func1(34,power)
```

5. Press .

Running a non-library program or function

1. Make sure you are in the same problem in which the function or program is defined.
2. Type the name of the function or program on the entry line, or press to select the name from a list.

You must always include a set of parentheses after the name.

```
prog1()
```

If the function or program requires you to supply one or more arguments, type the values or variable names inside the parentheses.

```
prog1(34,power)
```

3. Press .

Interrupting a running program

While a function or program is running, the busy pointer Ⓜ displays.

- ▶ To stop the function or program,
 - **Windows®:** Hold down the **F12** key and press **Enter** repeatedly.
 - **Macintosh®:** Hold down the **F5** key and press **Enter** repeatedly.
 - **Handheld:** Hold down the  key and press  repeatedly.

A message displays. To edit the function or program in the Program Editor, select **Go To**. The cursor appears at the command where the break occurred.

Getting values into a program

You can choose from several methods to supply the values that a function or program uses in calculations.

Embedding the values within the program or function

This method is useful primarily for values that must be the same each time the program or function is used.

1. Define the program.

```
Define calculatearea()=  
Prgm  
w:=3  
h:=23.64  
area:=w*h  
EndPrgm
```

2. Run the program.

```
calculatearea() :area 70.92
```

Letting the user assign the values to variables

A program or function can refer to variables created beforehand. This method requires users to remember the variable names and to assign values to them before using the object.

1. Define the program.

```
Define calculatearea()=  
Prgm  
area:=w*h  
EndPrgm
```

2. Supply the variables, and then run the program.

```
w:=3 : h:=23.64
calculatearea() :area           70.92
```

Letting the user supply the values as arguments

This method lets users pass one or more values as arguments within the expression that calls the program or function.

The following program, **volcyl**, calculates the volume of a cylinder. It requires the user to supply two values: height and radius of the cylinder.

1. Define the **volcyl** program.

```
Define volcyl(height,radius) =
Prgm
Disp "Volume =", approx( $\pi$  • radius2 • height)
EndPrgm
```

2. Run the program to display the volume of a cylinder with a height of 34 mm and a radius of 5 mm.

```
volcyl(34,5)           Volume = 534.071
```

Note: You do not have to use the parameter names when you run the **volcyl** program, but you must supply two arguments (as values, variables, or expressions). The first must represent the height, and the second must represent the radius.

Requesting the values from the user (programs only)

You can use the **Request** and **RequestStr** commands in a program to make the program pause and display a dialog box prompting the user for information. This method does not require users to remember variable names or the order in which they are needed.

You cannot use the **Request** or **RequestStr** command in a function.

1. Define the program.

```
Define calculatearea(=
Prgm
Request "Width: ",w
Request "Height: ",h
area:=w*h
EndPrgm
```

2. Run the program and respond to the requests.

```
calculatearea() : area
Width: 3      (3 entered as a response)
Height: 23.64 (23.64 entered as a response)
              70.92
```

Use **RequestStr** instead of **Request** when you want the program to interpret the user's response as a character string rather than a math expression. This avoids requiring the user to enclose the response in quotation marks ("").

Displaying information

A running function or program does not display intermediate calculated results unless you include a command to display them. This is an important difference between performing a calculation on the entry line and performing it in a function or program.

The following calculations, for example, do not display a result in a function or program (although they do from the entry line).

```
⋮
x:=12.6
cos(π/4)→n
⋮
```

Displaying information in the history

You can use the **Disp** command in a program or function to display information, including intermediate results, in the history.

```
⋮
Disp 12.6
Disp "Result:",cos(π/4)
⋮
```

Displaying information in a dialog box

You can use the **Text** command to pause a running program and display information in a dialog box. The user selects **OK** to continue or selects **Cancel** to stop the program.

You cannot use the **Text** command in a function.

```
⋮
Text "Area=" & area
⋮
```

Note: Displaying a result with **Disp** or **Text** does not store that result. If you expect to refer later to a result, store it to a global variable.

```
⋮  
cos( $\pi/4$ )→maximum  
Disp maximum  
⋮
```

Using local variables

A local variable is a temporary variable that exists only while a user-defined function is being evaluated or a user-defined program is running.

Example of a local variable

The following program segment shows a **For...EndFor** loop (which is discussed later in this module). The variable i is the loop counter. In most cases, the variable i is used only while the program is running.

```
Local i ❶  
For i,0,5,1  
  Disp i  
EndFor  
Disp i
```

❶ Declares variable i as local.

Note: When possible, declare as local any variable that is used only within the program and does not need to be available after the program stops.

What causes an undefined variable error message?

An **Undefined** variable error message displays when you evaluate a user-defined function or run a user-defined program that references a local variable that is not initialized (assigned a value).

For example:

```
Define fact(n)=Func  
  Local m ❶  
  While n>1  
    n•m→m: n-1→n  
  EndWhile  
  Return m  
EndFunc
```

❶ Local variable m is not assigned an initial value.

Initialize local variables

All local variables must be assigned an initial value before they are referenced.

```
Define fact(n)=Func
Local m: 1→m ❶
While n>1
  n•m→m: n-1→n
EndWhile
Return m
EndFunc
```

❶ 1 is stored as the initial value for m .

Note (CAS): Functions and programs cannot use a local variable to perform symbolic calculations.

CAS: Performing symbolic calculations

If you want a function or program to perform symbolic calculations, you must use a global variable instead of a local. However, you must be certain that the global variable does not already exist outside of the program. The following methods can help.

- Refer to a global variable name, typically with two or more characters, that is not likely to exist outside of the function or program.
- Include **DelVar** within a program to delete the global variable, if it exists, before referring to it. (**DelVar** does not delete locked or linked variables.)

Differences between functions and programs

A function defined in the Program Editor is similar to the functions built into the TI-Nspire™ Software.

- Functions must return a result, which can be graphed or entered in a table. Programs cannot return a result.
- You can use a function (but not a program) within an expression. For example: $3 \cdot \text{func1}(3)$ is valid, but not $3 \cdot \text{prog1}(3)$.
- You can run programs from Calculator and Notes applications only. However, you can evaluate functions in Calculator, Notes, Lists & Spreadsheet, Graphs & Geometry, and Data & Statistics.

- A function can refer to any variable; however, it can store a value to a local variable only. Programs can store to local and global variables.

Note: Arguments used to pass values to a function are treated as local variables automatically. If you want to store to any other variables, you must declare them as **Local** from within the function.

- A function cannot call a program as a subroutine, but it can call another user-defined function.
- You cannot define a program within a function.
- A function cannot define a global function, but it can define a local function.

Calling one program from another

One program can call another program as a subroutine. The subroutine can be external (a separate program) or internal (included in the main program). Subroutines are useful when a program needs to repeat the same group of commands at several different places.

Calling a separate program

To call a separate program, use the same syntax that you use to run the program from the entry line.

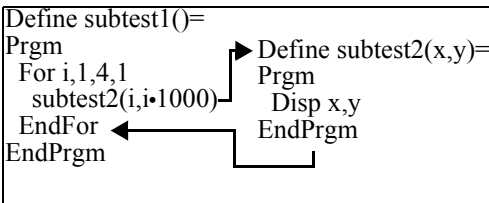

Defining and calling an internal subroutine

To define an internal subroutine, use the **Define** command with **Prgm...EndPrgm**. Because a subroutine must be defined before it can be called, it is a good practice to define subroutines at the beginning of the main program.

An internal subroutine is called and executed in the same way as a separate program.

```

Define subtest1(=
Prgm
local subtest2 ❶
Define subtest2(x,y)= ❷
Prgm
Disp x,y
EndPrgm
©Beginning of main program
For i,1,4,1
subtest2(i,i*1000) ❸
EndFor
EndPrgm

```

❶ Declares the subroutine as a local variable.

❷ Defines the subroutine.

❸ Calls the subroutine.

Note: Use the Program Editor's **Var** menu to enter the **Define** and **Prgm...EndPrgm** commands.

Notes about using subroutines

At the end of a subroutine, execution returns to the calling program. To exit a subroutine at any other time, use **Return** with no argument.

A subroutine cannot access local variables declared in the calling program. Likewise, the calling program cannot access local variables declared in a subroutine.

Lbl commands are local to the programs in which they are located. Therefore, a **Goto** command in the calling program cannot branch to a label in a subroutine or vice versa.

Avoiding circular-definition errors

When evaluating a user-defined function or running a program, you can specify an argument that includes the same variable that was used to define the function or create the program. However, to avoid circular-definition errors, you must assign a value for variables that are used in evaluating the function or running the program. For example:

```
x+1 → x ❶
```

– or –

```
For i,i,10,1  
  Disp i ❶  
EndFor
```

- ❶ Causes a **Circular definition** error message if x or i does not have a value. The error does not occur if x or i has already been assigned a value.

Controlling the flow of a function or program

When you run a program or evaluate a function, the program lines are executed in sequential order. However, some commands alter the program flow. For example:

- Control structures such as **If...EndIf** commands use a conditional test to decide which part of a program to execute.
- Loop commands such as **For...EndFor** repeat a group of commands.

Using If, Lbl, and Goto to control program flow

The **If** command and several **If...EndIf** structures let you execute a statement or block of statements conditionally, that is, based on the result of a test (such as $x > 5$). **Lbl** (label) and **Goto** commands let you branch, or jump, from one place to another in a function or program.

The **If** command and several **If...EndIf** structures reside on the Program Editor's **Control** menu.

When you insert a structure such as **If...Then...EndIf**, a template is inserted at the cursor location. The cursor is positioned so that you can enter a conditional test.

If command

To execute a single command when a conditional test is true, use the general form:

```
If x>5  
  Disp "x is greater than 5" ❶  
Disp x ❷
```

- ❶ Executed only if $x > 5$; otherwise, skipped.
- ❷ Always displays the value of x.

In this example, you must store a value to x before executing the **If** command.

If...Then...EndIf structures

To execute one group of commands if a conditional test is true, use the structure:

```
If x>5 Then
  Disp "x is greater than 5" ❶
  2*x→x ❶
EndIf
Disp x ❷
```

- ❶ Executed only if $x > 5$.
- ❷ Displays the value of:
 - 2x if $x > 5$
 - x if $x \leq 5$

Note: EndIf marks the end of the **Then** block that is executed if the condition is true.

If...Then...Else...EndIf structures

To execute one group of commands if a conditional test is true and a different group if the condition is false, use this structure:

```
If x>5 Then
  Disp "x is greater than 5" ❶
  2*x→x ❶
Else
  Disp "x is less than or equal to 5" ❷
  5*x→x ❷
EndIf
Disp x ❸
```

- ❶ Executed only if $x > 5$.
- ❷ Executed only if $x \leq 5$.
- ❸ Displays value of:
 - 2x if $x > 5$
 - 5x if $x \leq 5$

If...Then...Elseif... EndIf structures

A more complex form of the **If** command lets you test for multiple conditions. Suppose you want a program to test a user-supplied argument that signifies one of four options.

To test for each option (If Choice=1, If Choice=2, and so on), use the **If...Then...Elseif...EndIf** structure.

Lbl and Goto commands

You can also control the flow by using **Lbl** (label) and **Goto** commands. These commands reside on the Program Editor's **Transfers** menu.

Use the **Lbl** command to label (assign a name to) a particular location in the function or program.

Lbl *labelName*

└─ name to assign to this location (use the same naming convention as a variable name)

You can then use the **Goto** command at any point in the function or program to branch to the location that corresponds to the specified label.

Goto *labelName*

└─ specifies which **Lbl** command to branch to

Because a **Goto** command is unconditional (it always branches to the specified label), it is often used with an **If** command so that you can specify a conditional test. For example:

```
If x>5
  Goto GT5 ①
Disp x
-----
----- ②
Lbl GT5
Disp "The number was > 5"
```

- ① If $x > 5$, branches directly to label GT5.
- ② For this example, the program must include commands (such as **Stop**) that prevent **Lbl** GT5 from being executed if $x \leq 5$.

Using loops to repeat a group of commands

To repeat the same group of commands successively, use one of the loop structures. Several types of loops are available. Each type gives you a different way to exit the loop, based on a conditional test.

Loop and loop-related commands reside on the Program Editor's **Control** and **Transfers** menus.

When you insert one of the loop structures, its template is inserted at the cursor location. You can then begin entering the commands that will be executed within the loop.

For...EndFor loops

A **For...EndFor** loop uses a counter to control the number of times the loop is repeated. The syntax of the **For** command is:

Note: The ending value can be less than the beginning value, provided the increment is negative.

For *variable*, *begin*, *end* [, *increment*]

- ① ② ③ ④

- ① *Variable* used as a counter
- ② Counter value used the first time **For** is executed
- ③ Exits the loop when *variable* exceeds this value
- ④ Added to the counter each subsequent time **For** is executed (If this optional value is omitted, the *increment* is 1.)

When **For** is executed, the *variable* value is compared to the *end* value. If *variable* does not exceed *end*, the loop is executed; otherwise, control jumps to the command following **EndFor**.

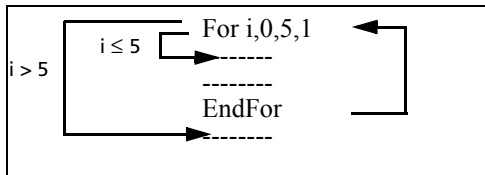

Note: The **For** command automatically increments the counter variable so that the function or program can exit the loop after a certain number of repetitions.

At the end of the loop (**EndFor**), control jumps back to the **For** command, where the variable is incremented and compared to *end*.

For example:

```
For i,0,5,1  
  Disp i ❶  
EndFor  
Disp i ❷
```

❶ Displays 0, 1, 2, 3, 4, and 5.

❷ Displays 6. When *variable* increments to 6, the loop is not executed.

Note: You can declare the counter variable as local if it does not need to be saved after the function or program stops.

While...EndWhile loops

A **While...EndWhile** loop repeats a block of commands as long as a specified condition is true. The syntax of the **While** command is:

While *condition*

When **While** is executed, *condition* is evaluated. If *condition* is true, the loop is executed; otherwise, control jumps to the command following **EndWhile**.

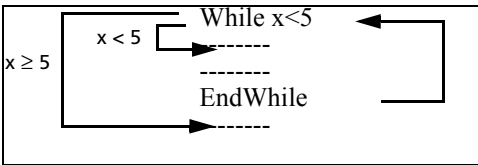

Note: The **While** command does not automatically change the condition. You must include commands that allow the function or program to exit the loop.

At the end of the loop (**EndWhile**), control jumps back to the **While** command, where condition is re-evaluated.

To execute the loop the first time, the condition must initially be true.

- Any variables referenced in the condition must be set before the **While** command. (You can build the values into the function or program, or you can prompt the user to enter the values.)
- The loop must contain commands that change the values in the condition, eventually causing it to be false. Otherwise, the condition is always true and the function or program cannot exit the loop (called an infinite loop).

For example:

```
0→x ❶
While x<5
  Disp x ❷
  x+1→x ❸
EndWhile
Disp x ❹
```

- ❶ Initially sets x .
- ❷ Displays 0, 1, 2, 3, and 4.
- ❸ Increments x .
- ❹ Displays 5. When x increments to 5, the loop is not executed.

Loop...EndLoop loops

A **Loop...EndLoop** creates an infinite loop, which is repeated endlessly. The **Loop** command does not have any arguments.

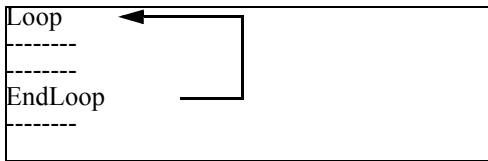

Typically, you insert commands in the loop that let the program exit from the loop. Commonly used commands are: **If**, **Exit**, **Goto**, and **Lbl** (label). For example:

```
0→x
Loop
  Disp x
  x+1→x
  If x>5 ❶
    Exit
EndLoop
Disp x ❷
```

- ❶ An **If** command checks the condition.
- ❷ Exits the loop and jumps to here when x increments to 6.

Note: The **Exit** command exits from the current loop.

In this example, the **If** command can be anywhere in the loop.

When the If command is:	The loop is:
At the beginning of the loop	Executed only if the condition is true.
At the end of the loop	Executed at least once and repeated only if the condition is true.

The **If** command could also use a **Goto** command to transfer program control to a specified **Lbl** (label) command.

Repeating a loop immediately

The **Cycle** command immediately transfers program control to the next iteration of a loop (before the current iteration is complete). This command works with **For...EndFor**, **While...EndWhile**, and **Loop...EndLoop**.

Lbl and Goto loops

Although the **Lbl** (label) and **Goto** commands are not strictly loop commands, they can be used to create an infinite loop. For example:

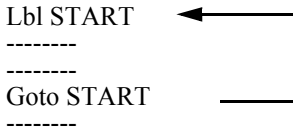

As with **Loop...EndLoop**, the loop should contain commands that let the function or program exit from the loop.

Changing mode settings

Functions and programs can use the **setMode()** function to temporarily set specific calculation or result modes. The Program Editor's **Mode** menu makes it easy to enter the correct syntax without requiring you to memorize numeric codes.

Note: Mode changes made within a function or program definition do not persist outside the function or program.

Setting a mode

1. Position the cursor where you want to insert the **setMode** function.
2. From the **Mode** menu, select the mode to change, and select the new setting.

The correct syntax is inserted at the cursor location. For example:

```
setMode(1,3)
```

Debugging programs and handling errors

After you write a function or program, you can use several techniques to find and correct errors. You can also build an error-handling command into the function or program itself.

If your function or program allows the user to select from several options, be sure to run it and test each option.

Techniques for debugging

Run-time error messages can locate syntax errors but not errors in program logic. The following techniques may be useful.

- Temporarily insert **Disp** commands to display the values of critical variables.
- To confirm that a loop is executed the correct number of times, use **Disp** to display the counter variable or the values in the conditional test.
- To confirm that a subroutine is executed, use **Disp** to display messages such as "Entering subroutine" and "Exiting subroutine" at the beginning and end of the subroutine.
- To stop a program or function manually,
 - **Windows®:** Hold down the **F12** key and press **Enter** repeatedly.
 - **Macintosh®:** Hold down the **F5** key and press **Enter** repeatedly.
 - **Handheld:** Hold down the  key and press  repeatedly.

Error-handling commands

Command	Description
Try...EndTry	Defines a block that lets a function or program execute a command and, if necessary, recover from an error generated by that command.
ClrErr	Clears the error status and sets system variable <i>errCode</i> to zero. For an example of using <i>errCode</i> , see the Try command in the <i>Reference Guide</i> .
PassErr	Passes an error to the next level of the Try...EndTry block.

Data Collection and Analysis

The Vernier DataQuest™ application enables you to collect, view, and analyze real-world data.

To use the Vernier DataQuest™ application, your TI-Nspire™ software must be 3.0 or higher. Visit education.ti.com if an update is needed.

This chapter introduces you to the Vernier DataQuest™ application starting with opening the program, showing the navigation, examining the menus, showing common screen structures, and providing instructions for completing often used tasks. This chapter covers instructions for using the Vernier DataQuest™ application in the TI-Nspire™ software including:

- TI-Nspire™ Teacher Software
- TI-Nspire™ Student Software
- TI-Nspire™ CAS Teacher Software
- TI-Nspire™ CAS Student Software
- TI-Nspire™ Navigator™ Teacher Software
- TI-Nspire™ Navigator™ Teacher Software for Networked Computers

Chapter organization

This chapter is organized using the following sections:

- **Introduction and navigation**

This is section you are in now. Use this section to orient yourself to the Vernier DataQuest™ application.

- **Performing an experiment**

This section is a “quick step” list on how to perform most types of experiments.

- **Experiment details**

Experiment details provides more detail on steps described in the *Performing an experiment* section.

- **Working with data and Graph View**

These are procedures primarily used in Graph View that were not covered in the *Performing an experiment* or the *Experiment details* sections.

- **Working with data and Table View**

There are procedures primarily used in Table View that were not covered in the *Performing an experiment* or the *Experiment details* sections.

- **Using advanced data collection options**

This section provides information about using other data collection methods such as remote data collection with the TI-Nspire™ Lab Cradle.

- **Working with advanced analysis features**

This section describes additional analysis features not covered in the *Performing an experiment* or *Experiment details* sections.

- **Printing data views**

How to use printing options with the Vernier DataQuest™ application.

- **Using sensors and data with other apps**

This section has information about using the Sensor Console, a specialized view of the Vernier DataQuest™ application designed for using sensors with other TI-Nspire™ applications.

- **Reference of menus**

The reference is a listing of the Vernier DataQuest™ menus with a brief description.

Note: You can use the menu term under Data Collection in the index to find where the option is explained.

Introduction and navigation

This section is to introduce you to the Vernier DataQuest™ application and explain terms used, special instructions for the type of device you are using (computer or handheld), and provide some early navigation of the screens.

This section includes:

- Using a computer or handheld
- Navigating the screens
- Selecting views

Using a computer or handheld

The Vernier DataQuest™ application can be accessed and used from a TI-Nspire™ handheld or from your computer desktop when using TI-Nspire™ software. Unless otherwise specified, the screens and instructions for the Vernier DataQuest™ application are the same regardless of the TI-Nspire™ software or handheld you are using.

Besides the main application menus (and their submenus) the Vernier DataQuest™ application also includes context menus. The context menu provides access to the tools most commonly used with the selected object. The context menu displays different options depending on the active object and the task you are performing.

Note: To help illustrate how the Vernier DataQuest™ application looks and works the same throughout the TI-Nspire™ product line, images shown in this chapter are from a mixture of the software listed and are also from the computer and handheld.

Special instructions for PC users

To access a Vernier DataQuest™ context menu, move the cursor to the desired object, and right-click the object.

Special instructions for Macintosh® users

To access a Vernier DataQuest™ context menu, move the cursor to the desired object, hold \mathcal{K} and click the object.

Special instructions for handheld users

- To move the cursor, use the Touchpad.
- To use the “hand” option to grab an item (like the edge of a box), follow these steps:
 - Use the Touchpad to move over the item. Hover until the cursor changes to .
 - Press **ctrl** and click or press  and hold. The cursor changes to . Move the cursor to the desired location. Press **esc** to release.

The cursor changes back to .

- To access the Vernier DataQuest™ Application menus press **menu**.
- To access a Vernier DataQuest™ context menu, move the cursor to the desired object and press **ctrl** **menu**.

You can also use menu item numbered shortcuts when available.

When there are special instructions or exceptions to these methods, they will be indicated.

Navigating the screens

Complete one of the following steps to open the Vernier DataQuest™ application.

- ▶ From Document workspace menu bar, select **Insert > Vernier**

DataQuest or select  from the Welcome screen.

- ▶ From a handheld, select  from the Home screen.

or

Press and select **Insert > Vernier DataQuest** from an open document.

The Vernier DataQuest™ application opens.

Understanding the computer view

This is a general overview of the parts of the computer view.

An examination of the application screen sections will follow later.

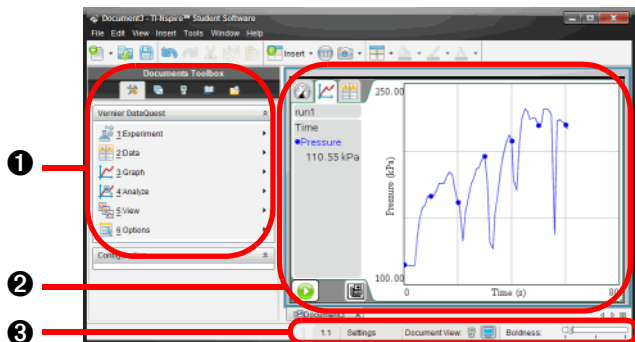

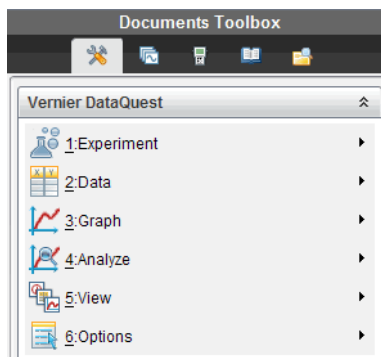

①	Document Toolbox
②	Application
③	Status bar

The Document Toolbox:

Close-up of the status bar

1	Click  to activate the handheld view. When activated, the screen display emulates the display as shown on a handheld. (Illustrated in <i>Understanding the handheld view.</i>)
2	Click  to activate the computer view. When activated, the screen displays the default view for the computer.
3	The slider bolds the view when the computer view is active. The slider scales the view when the handheld view is activated.

Understanding the handheld view

This is a general view of the Vernier DataQuest™ application opened on a handheld. There are more possible icons on the handheld menu bar than shown here. See the *Getting Started with the TI-Nspire™ handheld* or the *Getting Started with the TI-Nspire™ CX handheld* for more information.

An examination of the application screen sections will follow later.

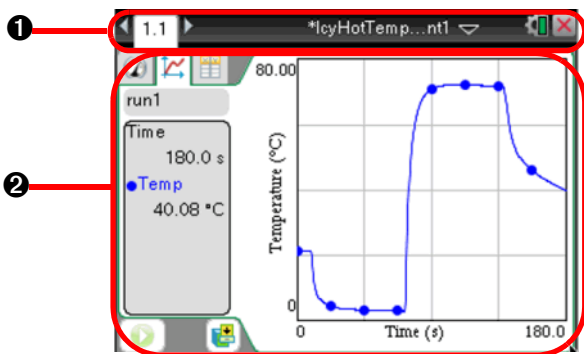

①	Handheld menu bar
②	Application

Close-up of the handheld menu bar

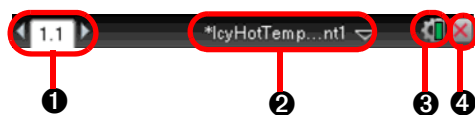

①	Page scrolling arrows and page tab - Use the Touchpad and the arrows to scroll through the pages in a document. The page tab(s) indicates the problem number followed by the page number.
②	Document name - This shows the current document name. You can click here to access the Document menu. An asterisk by the document name indicates changes were made since the document was last saved.
③	Status and Settings - The battery level is shown here. You can hover for the percentage value. You can click on the icon for additional options.
④	Close document - Click here to close the current document.

Understanding the Application screen sections

The Vernier DataQuest™ application screen is identical for the computer and handheld. The following is a general examination of the sections of the application screen.

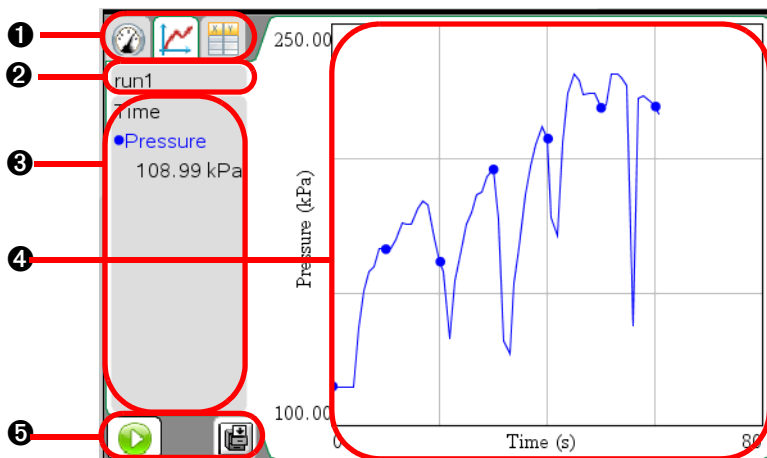

①	Vernier DataQuest™ application view tabs - There are three selectable views: Meter, Graph, and Table. In this example the Graph View is displayed.
②	Data Set selection tool - This tool displays in the Graph View only. This tool allows you to choose which data set is graphed.
③	View Details area - This area contains information about the data appropriate for the current view.
④	Data display area - The primary display of the data. The type of data displayed depends on the view. Examples of each view will be covered later in this document.
⑤	Data collection controls - Use these buttons to start and stop collections, store data sets, and capture data points.

Selecting views

In the Vernier DataQuest™ application, you can choose from three views:

- Meter
- Graph
- Table

The Vernier DataQuest™ application view tabs.

You can switch from one view to another at any time.

Selecting Meter View

When you first open the application, Vernier DataQuest™ is in Meter View. If one or more sensors are attached, a meter is displayed for each.

- ▶ Select **View > Meter** or click .

The Meter View displays.

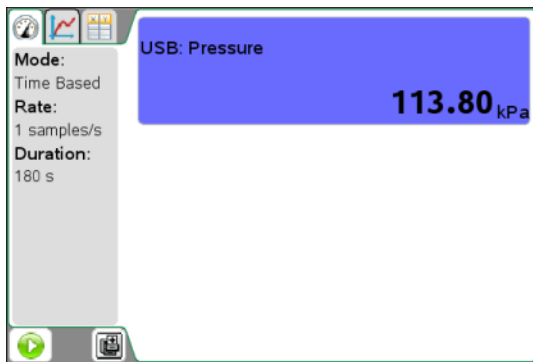

Selecting Graph View

The Graph view is where you can visualize your data and use analysis tools.

- ▶ Select **View > Graph** or click .

The Graph View window is displayed.

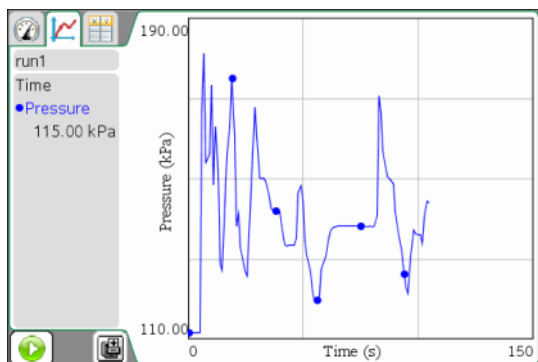

Selecting Table View

The Table view displays tabular data using columns, rows, and cells.

- ▶ Select **View > Table** or click .

The Table View window is displayed.

run1		
Time	Pres	
1	0	111.82
2	1	111.82
3	2	111.82
4	3	111.82
5	4	111.82
6	5	111.70
7	6	167.50
8	7	181.08
9	8	154.20
10	9	156.01

Performing an experiment

This section provides an overview of the typical process for performing an experiment. The steps are brief with more detail on parameters and steps to follow later in the *Experiment details* section.

Note: If you are reading this in the abbreviated application installed help, please see the full reference guide *Data Collection and Analysis* chapter to access the additional sections referred to in these steps for more information.

1. Start with a new document.

When possible, start from a new document or new problem within an existing document. This ensures the Vernier DataQuest™ application is set to the default values. See *Starting a new document or problem*.

Note: It is also recommended to have only one document open because the system may not know which document to assign the sensor.

2. Connect your data collection device. The sensor is displayed in your Vernier DataQuest™ document.

Auto launch will open the application on the current page if the page is not split and there is no application already on the page. Otherwise, a new full page is inserted immediately after the current page with the Vernier DataQuest™ application.

See *Data collection devices* for more information about the different data collection options.

3. Select **Experiment > New Experiment** to reset sensor defaults.

This ensures the default data collection mode and the settings are set for the connected sensors and it removes any existing data.

Important: This step is extremely important when you are not starting from a new document or problem.

4. (Optional) Modify the data collection mode and data collection settings.

If desired, you can modify the default mode and settings to match the experiment you are performing.

- To change the mode and settings select **Experiment > Collection Mode**.
- Set the desired data collection mode for your experiment.

See *Setting and using a collection mode*.

5. (Optional) Modify the sensor settings

If desired, you can modify how the sensor values are displayed and stored in the application. You can change units, modify the sensor calibrations, and change the displayed precision of the data.

See *Modifying sensor settings*.

6. Start the Data Collection by selecting **Experiment > Start Collection** or click .

If in Meter View, the Vernier DataQuest™ application changes to Graph View and the recording of sensor data is enabled. The graph is updated to show the collected data as it is occurring.

Important: When using data modes Events with Entry or Selected Events, data points are not recorded until you select **Experiment >**

Keep or click .

See *Using the Keep option*.

7. (Optional unless event-based) Stop data collection.

For most data collection modes, the collection will end automatically. You can stop the collection early if desired. However, you must stop a collection manually when using event-based data collections.

To stop a collection, select **Experiment > Stop Collection** or click .

8. Analyze the collected data.

There are many tools you can use to analyze your data. See the following sections in this document for more information.

- *Analyzing data* to review common analysis features.
- *Working with advanced analysis features* for additional analysis options.

Important: Some information may be shown only in the All Details for Graph dialog box. See *Examining the View Details area data*.

9. (Optional) Perform additional data collection runs.

For most experiments it is desirable to perform multiple trials (runs). You can store the data set from the latest run before performing a new run. Storing the data set retains the data from the previous run by creating a new data set for your next run. If you do not need to retain the data from the previous run, you can overwrite the data set by starting another collection without storing.

To store the data set, select **Experiment > Store Data Set** or click

Important: You must save the document (File> Save) if you want to keep the data after the application has been closed.

10. (Optional) Save the data by saving the document.

To save the document, choose the document to save and select **File > Save Document** or press Ctrl + S.

Handheld: Press **doc** then select **File > Save** or press **ctrl** + **S**.

Saving your document retains all of your data collection settings and data for use at another time.

Save the document as a TI-Nspire™ document (.tns file) or as a TI-Nspire™ PublishView™ document (.tnsp).

Important: PublishView™ is a special application of TI-Nspire™ that is only available on the computer software.

11. (Optional) Print the document if desired.

See *Printing data views*.

Experiment Details

This section provides more detail to the procedure steps given in Performing an experiment.

This section includes:

- Starting a new document of problem
- Connecting a sensor
- Data collection devices
- Setting and using a collection mode
- Modifying sensor settings
- Starting a data collection
- Using the keep option
- Stopping a collection
- Examining data points
- Data analysis options
- Examining the View Details area
- Showing and hiding details
- Storing data
- Saving an experiment

Starting a new document or problem

Starting a new document or problem ensures all Vernier DataQuest™ values and settings are set back to the defaults.

Starting a new document

1. Best practices recommend closing all open documents. Save any open documents, if desired, by selecting the document to be saved and selecting **File > Save Document** or press Ctrl + S.

Handheld: Press **[doc]** then select **File > Save** or press **[ctrl] + [S]**.

Save the document as a TI-Nspire™ document (.tns file) or as a TI-Nspire™ PublishView™ document (.tnsp).

Important: PublishView™ is a special application of TI-Nspire™ that is only available on the computer software.

Important: The handheld can only have one document open. If you do not save you will be asked if you want to save before creating a new document.

2. Select **File > New TI-Nspire Document** or press Ctrl + N.

Handheld: Press **[on]** then select **New Document**.

3. Select the Vernier DataQuest™ application from the menu.

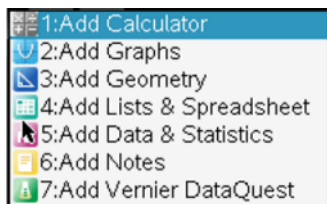

A new document is opened.

Adding a problem

You can add a new problem to an existing document. The new problem page starts with the Vernier DataQuest™ default values and settings, ensuring a “clean” start for this new problem.

1. Select **Insert > Problem**.

Handheld: Press **[doc]** then select **Insert > Problem**.

2. Select the Vernier DataQuest™ application from the menu.

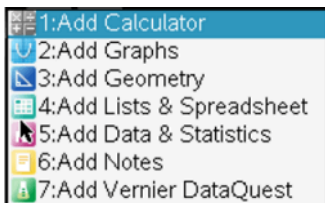

A new problem document is created.

Connecting a sensor

Attach your sensor to the sensor interface, then attach your interface to the computer or handheld.

Direct-connect USB sensors such as the Vernier Go!Temp® temperature probe (for computers) or the Vernier EasyLink® temperature probe (for handhelds) connect directly to the computer or handheld and do not need a sensor interface.

Data collection devices

There are a variety of sensors and interfaces that can be used with your TI-Nspire™ software running the Vernier DataQuest™ application.

Sensor Interfaces:

- Texas Instruments TI-Nspire™ Lab Cradle - a multi-channel sensor interface for use with handhelds or computers.

- Vernier EasyLink® - a single-channel sensor interface for use with handhelds.

- Vernier GO!Link® - a single-channel sensor interface for use with computers.

Sensors

- Analog Sensors - sensors such as temperature, light, pH, and voltage probes are analog sensors. These sensors require a sensor interface.
- Digital Sensors - sensors such as motion detectors, photogates, radiation monitors, and drop counters are digital sensors. These sensors can only be used with the TI-Nspire™ Lab Cradle.

Direct-Connect USB Sensors

These sensors connect directly to a handheld or computer and do not require a sensor interface.

For Handhelds:

- Texas Instruments CBR 2™

- Vernier EasyTemp® temperature probe

For Computers:

- Vernier Go!Temp® temperature probe

- Vernier Go!Motion® motion detector

Setting and using a collection mode

Use the Collection Mode option to assign the mode to use for collections. The default collection mode is Time Based. If you have unsaved data, you will be warned that changing modes will clear your data.

This section examines the procedures for the collection modes. Your options are:

- Time Based - The default for a new experiment.
- Events with Entry
- Selected Events
- Photogate timing - Only used with the Vernier Photogate sensor.
- Drop Counting - Only used with the Vernier Drop Count sensor.

Setting a Time Based collection mode

The Time Based option captures data with respect to time. This is the default mode for new experiments.

To set the collection mode as Time Based:

1. Select **Experiment > Collection Mode > Time Based**.

The Configure Time Based Data Collection dialog box opens with either Interval or Rate selected. (It uses your previous settings as the opening value.)

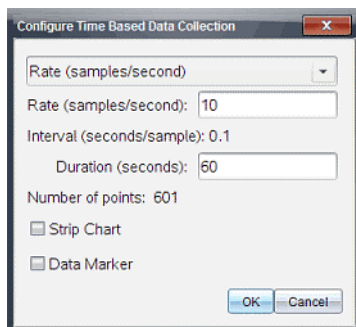

Rate (samples/second)

or

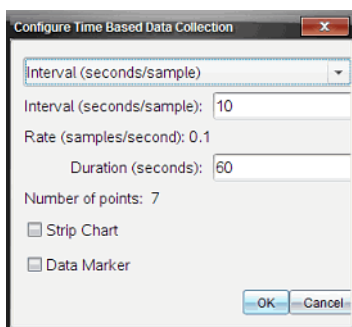

Interval (seconds/sample)

2. Select **Rate** or **Interval** mode from the drop-down menu.

Rate and Interval are used to determine how often data points are collected. For convenience, you have two methods in which to enter this information. Rate and Interval are simply reciprocals of each other.

- **Rate** (samples/second): Enter the number of samples per second. The interval is calculated.
 - **Interval** (seconds per sample): Enter the number of seconds per sample. The rate is calculated.
3. Enter the rest of values in the Configure Time Based Data Collection dialog box.
 - **Duration** (seconds): Enter the duration that the data collection should last.
 - **Number of points**: This is a calculated field. Review this value to ensure your rate and duration are reasonable. This value is determined by the formula, $\text{Rate} * \text{Duration} + 1$.

Important: Collecting too many data points impacts system performance.

- **Strip Chart** (Optional): Strip Chart will continuously collect samples but only retain the last x data points collected. (" x " represents the number of points defined in Number of Points.)
- **Data Marker** (Optional): Selecting this option places  in the Data collection controls area. Click the Add Data Marker icon while collecting in time base mode to emphasize specific points.

Use this option to identify points of interest, such as an observed change or when changing the conditions, while collecting data. For example: Ice begins to form, began stirring, or added a chemical.

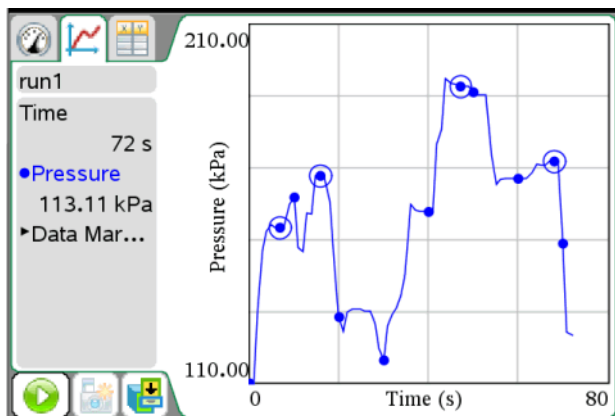

4. Click **OK** to save your entries.

Your settings are saved for use on your next run.

Using Time Based collection mode

Use this procedure only after assigning Time Based as the collection mode.

To use after setting Time Based as the collection mode:

1. Connect a sensor.
2. Select **Experiment > Start Collection** or click .

Setting Events with Entry

This collection mode allows you to capture samples manually. Events with Entry and Selected Events are similar. The difference is that Selected Events numbers the dependent column (1,2,3,...) where Events with Entry ask you to define the independent value for each point you collect.

To set the collection mode as Events with Entry:

1. Select **Experiment > Collection Mode > Events with Entry**.

The Events with Entry Setup dialog box opens.

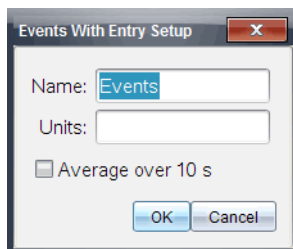

2. Enter a new name and (Optional) units for the independent variable for your collection.
3. (Optional) Select Average over 10 s (seconds).

Use this option when sensor values fluctuate. Ten seconds of data are collected and the average reading is retained.

4. Click **OK** to save your entries.

Your settings are saved for use on your next run. The Keep current

reading icon  now appears (inactive) in Data collection controls.

Using Events with Entry

Use this procedure only after assigning Events with Entry as the collection mode.

To use the Events with Entry collection mode:

1. Connect a sensor.
2. Select **Experiment > Start Collection** or click .

The Keep current reading icon  becomes active. The sensor shows the data point in the center of the screen.

3. When ready, click . One of the following dialog boxes opens.

- If you selected "Average over 10 s," the Averaging dialog box opens with a count down displayed. When the seconds reaches zero, it will record the data point in the appropriate location on the graph.

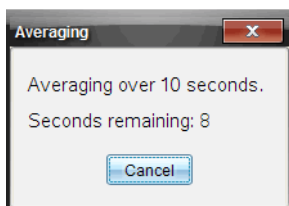

- If you did not select "Average over 10 s", the Events with Entry dialog box is opened.
 - Manually enter the value of your data point.
 - Click **OK**.

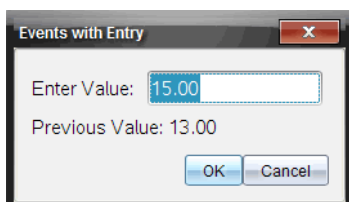

The data point is saved in the appropriate location on the graph.
The next point appears in the center of the graph.

4. Repeat step three until all your desired data points are captured.
5. Stop the collection.

Setting Selected Events

This collection mode allows you to capture samples manually. Events with Entry and Selected Events are similar. The difference is that Selected Events numbers the dependent column (1,2,3,...) where Events with Entry ask you to define the independent value for each point you collect.

To set the collection mode as Selected Events:

1. Select **Experiment > Collection Mode > Selected Events**.

The Events with Entry Setup dialog box opens.

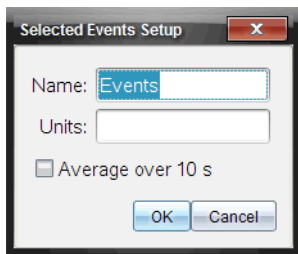

2. Enter a new name and (optional) units.
These are labels. Use any meaningful values.
3. (Optional) Select Average over 10 s.
4. Click **OK** to save your entries.
Your settings are saved for use on your next run. Keep current reading  now appears (inactive) in Data collection controls.

Using Selected Events

Use this procedure only after setting Selected Event as the collection mode.

To use the Selected Events collection mode:

1. Connect a sensor.
2. Select **Experiment > Start Collection** or click .
Keep current reading becomes active. The sensor shows the data point in the center of the screen when in Graph View.
3. When ready, click .
The data point is saved in the appropriate location on the graph. The next point appears in the center of the graph.
4. Repeat step three until all your desired data points are captured.
5. Stop the collection.
Your data set run is complete.

Using Photogate Timing

Select this mode only if using the Vernier Photogate. See sensor specifications for information to help you choose your collection mode options.

Using Drop Counting

Select this mode only if using the Vernier Drop Counter. See sensor specifications for information to help you choose your collection mode options.

Modifying sensor settings

Use this option to modify the values returned by a sensor. For example, when using a temperature probe, you can change the units from Centigrade to Fahrenheit.

Changing sensor units

Default units and available options to change the units vary depending on the selected sensor. For example, options for the Vernier Go!Temp® Temperature probe are Fahrenheit, Celsius, and Kelvin. Options for the Vernier Hand Dynamometer (a specialized force sensor) are Newton, Pound, and Kilogram.

To change a sensor's unit of measure:

1. Select **Experiment > Set Up Sensors > Change Units**.
2. Select the sensor you want to change the units.
Available sensor(s) are dependent on attached and offline sensor(s) selected.
3. Select the unit type from the menu associated with the sensor.

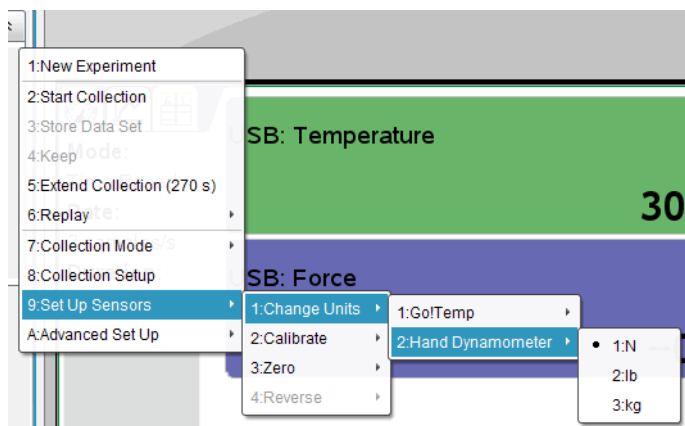

The measurement unit is changed.

Note: You can change the units before or after the data has been collected. The collected data will reflect the new units.

Calibrating a sensor

When a sensor is detected, it automatically loads a calibration for that sensor. You have the option of calibrating sensors. Some sensors cannot be calibrated, while other sensors, such as the Colorimeter and the Dissolved Oxygen Probe must be calibrated to be useful.

There are three options when calibrating a sensor:

- Manual Entry
- Two Point
- Single Point

See your sensor's specifications for information on the calibration values and procedures to change.

Zeroing a sensor

Not all sensors can be zeroed. Sensors where relative measurements are common, such as Force, Motion, and Pressure, can be zeroed. Sensors designed to measure specific environmental conditions, such as Temperature, PH, and CO₂ cannot be zeroed.

To set the standing value to zero:

- ▶ Select **Experiment > Set Up Sensor > Zero**.

The sensor value is now at zero.

If more than one attached sensor can be zeroed, you will see a list of sensors to choose from along with an option to zero all sensors.

Reversing a sensor

Use this feature to change the display of the reading.

By default, pulling with a force sensor produces a positive force and pushing produces a negative force. Reversing the sensor allows you to display pushing as a positive force.

If more than one sensor can be reversed, choose the one to reverse from the provided list.

To reverse the sign of the sensor reading:

- ▶ **Select Experiment > Set Up Sensor > Reverse**.

The sensor sign is now reversed. If you are in Meter View, you can see the reverse indicator " (↕) " after the sensor name.

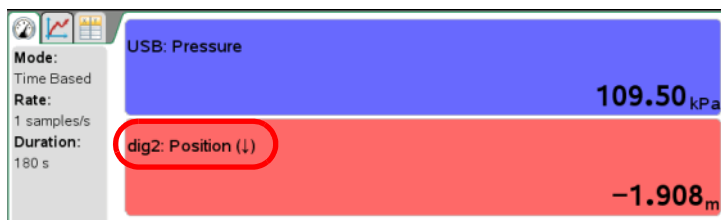

Starting a data collection

Use this method to start a collection. If you already have a collection you must decide if you want to overwrite the existing data or store it.

If you do not need to save the data from the previous run, you can overwrite the data set by performing the following step.

If you want to store your existing data set and not overwrite the data, see *Storing data* before performing this step.

- ▶ Start the Data Collection by selecting **Experiment > Start Collection**

or click .

If in Meter View, the Vernier DataQuest™ application changes to Graph View and the recording of sensor data is enabled. The graph is updated to show the collected data as it is occurring.

Important: When using data modes Events with Entry or Selected Events, data points are not recorded until you select **Experiment >**

Keep or click .

See *Using the Keep option*.

Using the Keep option

Use the Keep option to store the connected sensor's values.

Note: See *Setting and using a collection mode* to assign the entry name and unit labels.

Using Keep stores a specific data point. This option is available when the Collection Mode specified is "Events with Entry" or "Selected Events."

If the Collection Mode is "Events with Entry," you must assign the independent value that corresponds to the dependent variable.

Defining Collection Mode as Selected Events

To set collection mode to Selected Events:

1. Select **Experiment > Start Collection** or click .
2. Select **Experiment > Keep** or click  for each data point you want to keep.
3. Repeat step two until all data points you want to collect are selected.
4. Select **Experiment > Stop** or click  after all points are selected.

The data point is captured for each selection. Data is visible in the Graph and Table views.

Defining Collection Mode as Events with Entry

To set collection mode to Events with Entry:

1. Select **Experiment > Start Collection** or click .
2. Select **Experiment > Keep** or click  for each data point you want to keep.

The Events with Entry dialog box opens.

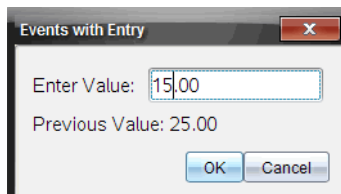

3. Enter the independent value in the “Enter Value” field.
4. Click **OK** to continue.
5. Repeat steps two through four until all data points you want to collect are selected.
6. Select **Experiment > Stop** or click  after all points are selected.

The data point is captured for each selection. Data is visible in the Graph and Table views.

Stopping a collection

You can stop a data collection before the data set's run is expired.

To stop a collection:

- ▶ Select **Experiment > Stop Collection** or click .

The current run is stopped.

Analyzing data

Analyzing data in the Vernier DataQuest™ application is done from the Graph View. Start by setting up graphs and then use analysis tools such as integral, statistics, and curve fit to investigate the mathematical nature of your data.

This section includes:

- Examining data points
 - Interpolate
 - Tangent
 - Examine Settings
- Data analysis calculations
 - Integral
 - Statistics
 - Curve Fit
 - Model

See *Working with data and Graph View*.

Also see, *Working with advanced analysis features*.

Important: The Graph menu and Analyze menu items are only available when working in Graph View.

Examining data points

The following provides information about the methods available for examining data points in the Vernier DataQuest™ application.

Interpolate

Use Interpolate to estimate the value between two data points and to determine the value of a Curve Fit between and beyond data points.

The examine line moves from data point to data point. When Interpolate is on, the examine line moves between and beyond data points.

To turn Interpolate on and off:

- ▶ Select **Analyze > Interpolate**.

When Interpolate is on, a check mark appears in the menu next to the option.

To use Interpolate:

1. When Interpolate is on, move the cursor over the graph and click once. The examine indicator is drawn to the nearest data point.
The values of the plotted data are shown in the View details area and the All Details for Graph dialog box.
2. You can move the examine line by moving the cursor with your arrow keys or clicking on another data point.

Tangent

Tangent is used to display a measure of the rate at which the data is changing at the point you are examining. The rate value is displayed in the View Details area and in the All Details for Graph dialog box. The value is labeled "Slope."

To turn Tangent on and off:

1. Select **Analyze > Tangent**.

When Tangent is on, a check mark appears in the menu next to the option.

2. When Tangent is on, move the cursor over the graph and click once. The examine indicator is drawn to the nearest data point.

The values of the plotted data are shown in the View details area and the All Details for Graph dialog box.

3. You can move the examine line by moving the cursor with your arrow keys or clicking on another data point.

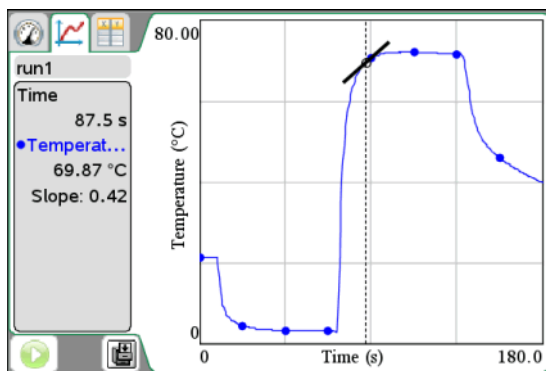

Examine Settings

This option allows you to select which of the plotted columns and curve fit you would like to trace when examining the data. Values are displayed in the View details area and in the All Details for Graph dialog box.

You can also show cursor position and delta values as you examine the data by selecting the Position and Delta option. The values are displayed below the graph.

To examine settings:

1. Select **Analyze > Examine Settings**.

The Examine dialog box opens. The default is to have all "Show Examine" items selected. In this example, there is one sensor column and a curve fit with both selected.

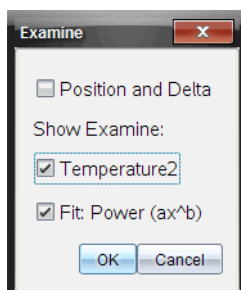

2. Choose your options.

- **Position and Delta** - Show the cursor position and delta values

The Position and Delta tool is used in the following ways:

Position - The cursor's pixel coordinates will show under the graph so you can determine the coordinates of a point on the screen between and beyond data points without using interpolate mode or doing a curve fit.

Delta - This is used to determine changes in x and y between two points (the coordinate of the start and graph points of a selected region). This can be used to answer a question like "How much did the temperature drop, and how long did it take?"

- **Plotted column name (in this example Pressure)** - Show the value and units of the displayed column.

3. If examining the position and delta, you may also select a region.

To select a region, place your cursor at the start of the area. Click and drag across the graph to the end of your selected region. The selected area is indicated by gray shading. (See a following example that shows Position and Delta for an illustration.)

The following are examples of the Examine dialog box and the Graph View (with data) when both the Show Examine and Position and Delta options are unselected.

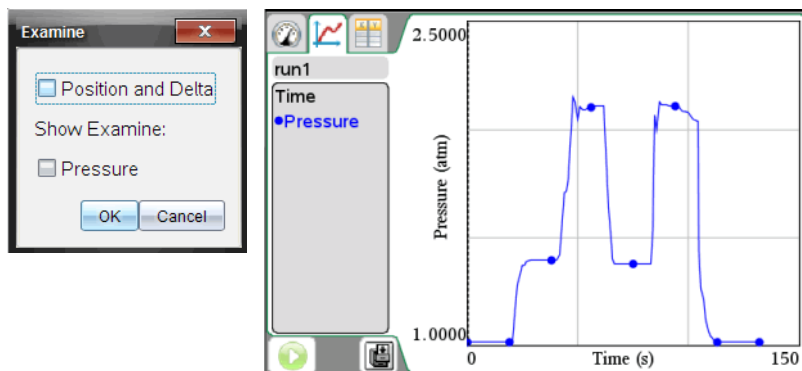

The following are examples of the Examine dialog box and the Graph View (with data) when only the Show Examine option is selected. Notice the value and units of Pressure is shown.

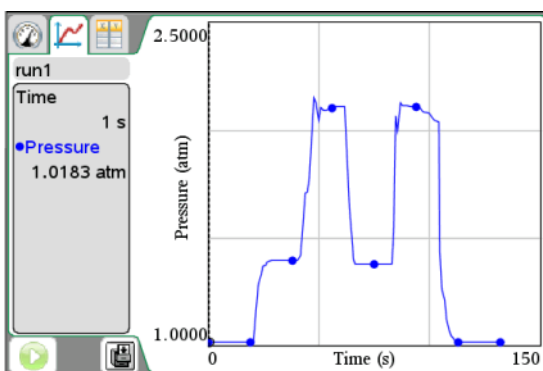
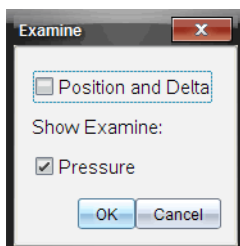

The following are example screens of the Examine dialog box and the Graph View (with data) when both the Examine options and Position and Delta are selected. This example also shows a selected range. (See *Selecting a range* for instructions on how to select a range.)

Notice that the value and units are shown, and now position and delta values are also shown under the graph.

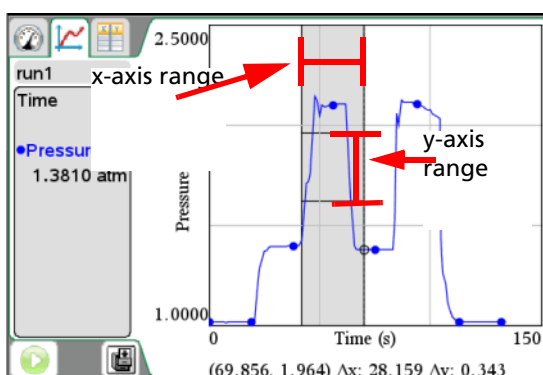
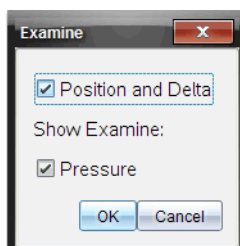

Data analysis calculations

Integral

Use Integral to determine the area under a data plot. You can find the area under all of the data or a selected region of the data. The value is displayed in the View Details area and in the All Details for Graph dialog box.

To view integral:

1. Leave the graph unselected to examine all the data, or select a range to examine a specific area.

See *Selecting a range* for instructions on how to select a range.

2. Select **Analyze > Integral**.
3. Select plotted column name if you have more than a single column.

The following is an example with an area selected.

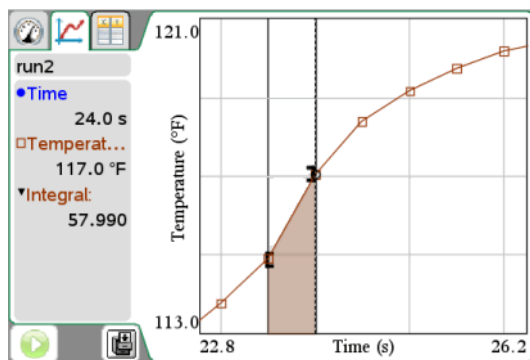

Statistics

Use this option to determine the statistics associated with the plotted data. Minimum, maximum, mean, standard deviation, and number of samples are calculated. You can find the statistics for all the data or a selected region of data. The values are displayed in the View details area and in the All Details for Graph dialog box.

To generate statistics:

1. Leave the graph unselected to examine all the data, or select a range to examine a specific area.

See *Selecting a range* for instructions on how to select a range.

2. Select **Analyze > Statistics**.
3. If you have more than a single column, select the plotted column name (example: run1.Pressure) which you want to examine.

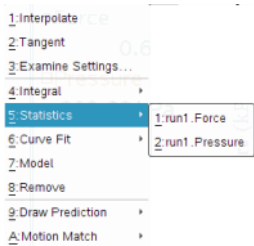

The statistics dialog box open.

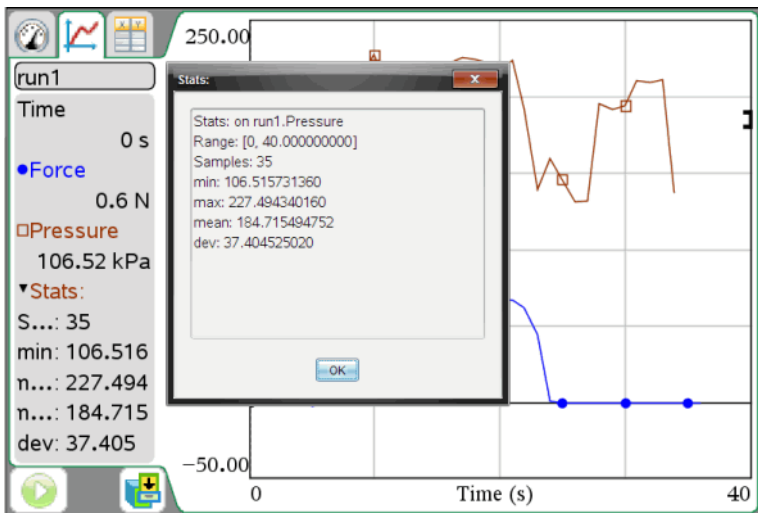

4. Review the data and click **OK** when done.

Curve Fit

Find a best curve fit to match your data. Select all of the data or a selected region of data. The curve is drawn on the graph and the equation information is displayed in the View details area and in the All Details for Graph dialog box.

To generate curve fit:

1. Leave the graph unselected to examine all the data, or select a range to examine a specific area.
See *Selecting a range* for instructions on how to select a range.
2. Select **Analyze > Curve Fit**.
3. Select the curve fit option from the menu.

Curve fit option	Calculated in the form:
Linear	$y = m*x + b$
Quadratic	$y = a*x^2 + b*x + c$
Cubic	$y = a*x^3 + b*x^2 + c*x + d$
Quartic	$y = a*x^4 + b*x^3 + c*x^2 + d*x + e$
Power (ax^b)	$y = a*x^b$
Exponential (ab^x)	$y = a*b^x$
Logarithmic	$y = a + b*\ln(x)$
Sinusoidal	$y = a*\sin(b*x + c) + d$
Logistic ($d \neq 0$)	$y = c/(1 + a*e^{(-bx)}) + d$
Natural Exponential	$y = a*e^{(-c*x)}$
Proportional	$y = a*x$

The curve fit details dialog box opens.

- Review the data and click **OK** when done.

The following image is an example of curve fit (Quadratic).

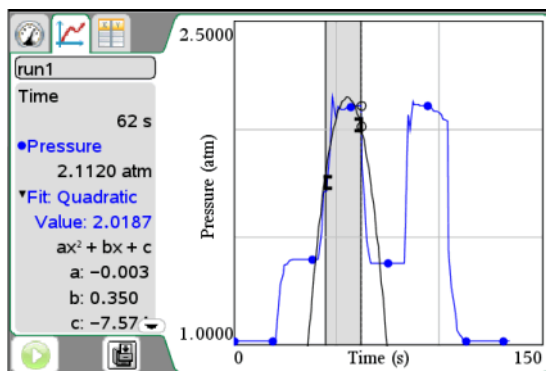

Model

This option provides a manual method of plotting a function to fit data. Use one of the predefined models or enter your own.

To generate the model:

1. Select **Analyze > Model**.
2. Enter your own function or select from drop-down menu.

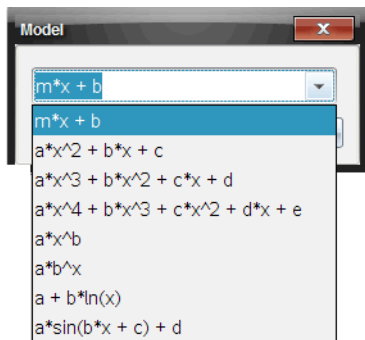

Example manually entered function:

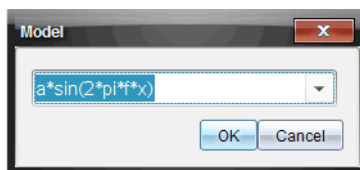

3. Click **OK**.
4. Set the coefficient and increment values.

These are the initial values. You can also adjust these values later with the "sliders," also called "spinners," in the View Details area.

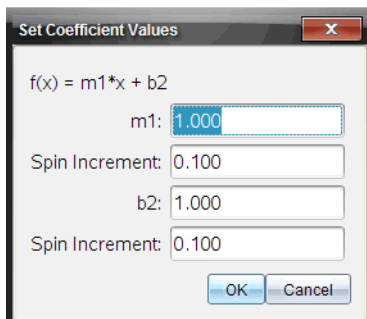

5. Click **OK**.

The model is shown on the graph with adjustment options in the View Details area and in the All Details for Graph dialog box.

Notice that the screen's minimum and maximum axis are too large for this particular example.

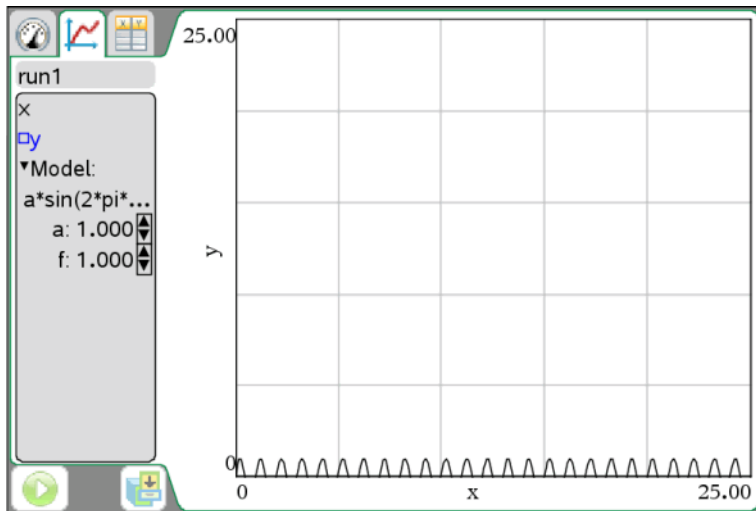

6. (Optional) Adjust the window setting for minimum and maximum axis by clicking on the y and x minimum and maximum values directly on the screen to change, or select **Graph > Window Settings**. Click **OK** when done. See *Setting Min and Max axis ranges*.

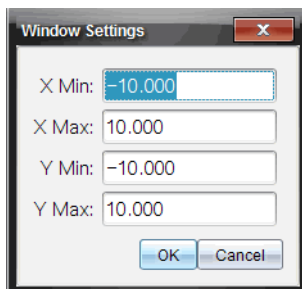

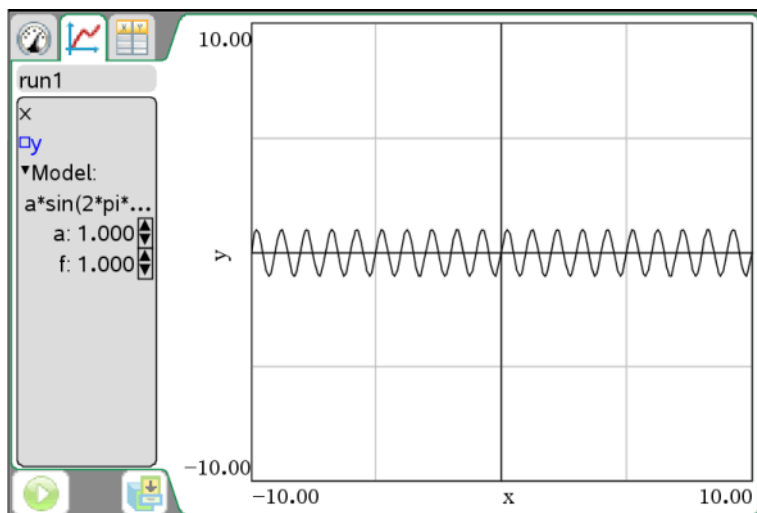

7. Make any desired adjustments to the coefficients by clicking on  or clicking directly on the value in the View Details area.

Example of a value entered directly:

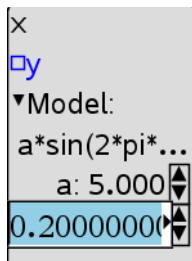

Example model with values adjusted:

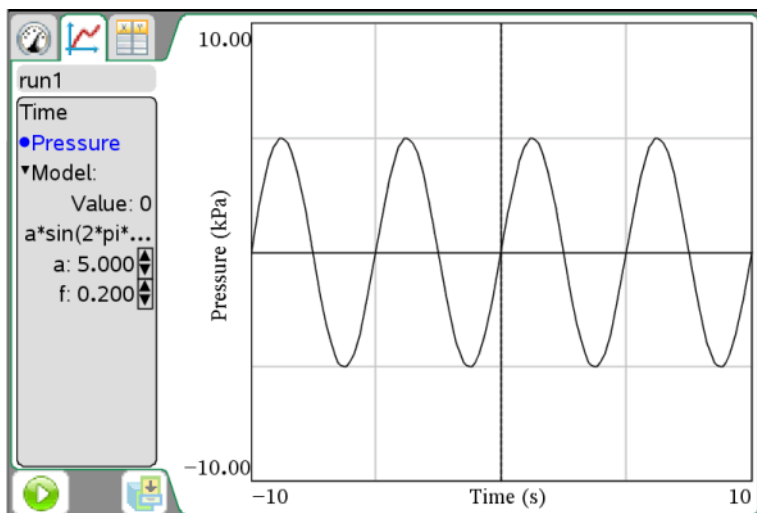

Removing analysis options

Use to clear previous analyzed data from the graph and the View Details area. You can choose to clear all or a specific data display. This option can also remove any generated models.

Use this menu to remove the following items:

- Integral
- Statistics
- Curve Fit
- Model

► Select **Analyze > Remove**.

When there is only one item to remove, the Remove option will include the name of the item available to be removed or the curve fit. For example, "Remove Cubic."

When there is more than one item, select the item to remove from the list provided.

Examining the View Details area data

When you are performing analysis options such as statistics, the All Details for Graph dialog box opens. You can examine the details and click OK to close the box. You can reopen this dialog box manually. See *Opening a View Details area dialog box*.

The detail information is shown in the View Details area even when the dialog box is closed.

You can open a dialog box to show the data detail. Alternatively, you can expand the View Details area to have more space to display information.

Important: Some information is only shown in the view details dialog box.

Opening a View Details area dialog box

You can open a dialog box to see the data included in the View Details area.

1. Open the context menu in the View Detail area.
2. Select **Details > All Details**.

The All Details for Graph dialog box opens.

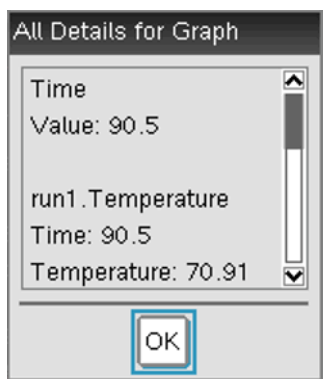

Use the scroll bar to see the rest of the data.

Other menu options under Detail context menu may be available. These are subsets you can select if you only want part of the details.

Expanding the View Details area

Use this procedure to expand the View Detail area. By increasing its screen "real estate" you reduce the space for the graph. You can use this same procedure to constrict the View Details area.

In this example, tangent line and statistics are displayed.

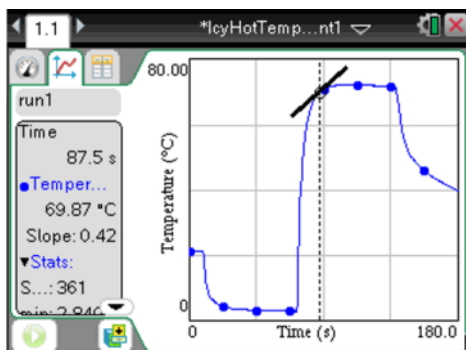

1. Place your cursor at the edge of the View Details area and hover until the cursor changes to .

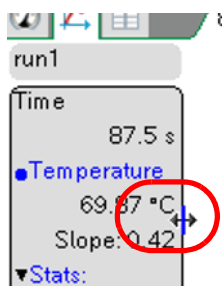

2. Click and hold until cursor changes to .

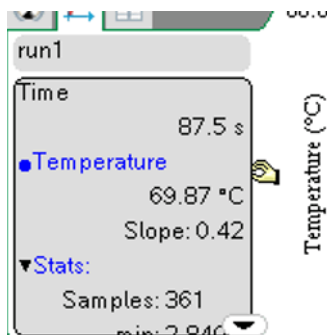

3. Drag until it is the size you desire.
In this sample the View Details area is resized.

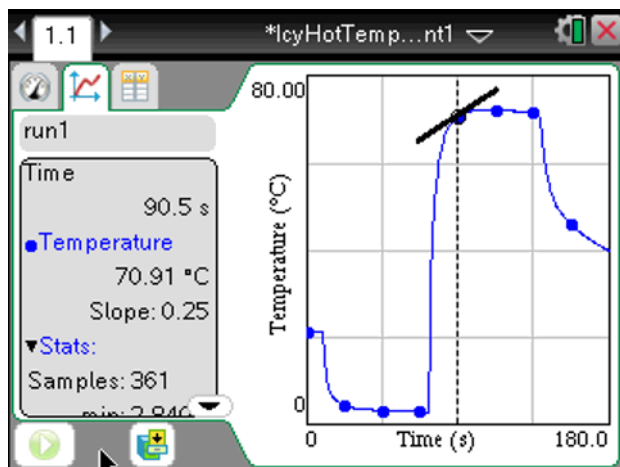

Showing and hiding details

You can hide parts of the screen to provide more screen “real estate.”

The following are example screens with the details shown.

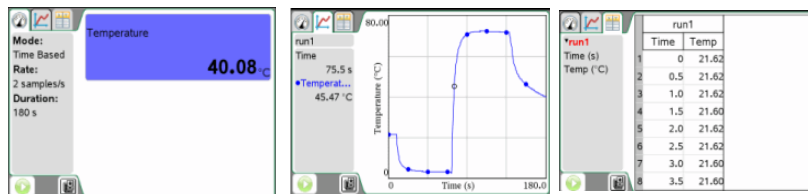

To hide details:

- ▶ Select **Options > Hide Details**.

The menu changes from Hide Details to Show Details.

The following parts of the screen are hidden:

- Vernier DataQuest™ application view tabs
- View Details area
- Data collection controls

The following are example screens with the details hidden.

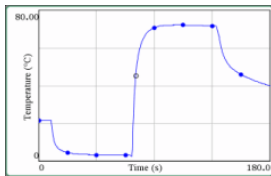
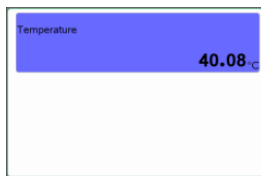

run1	
Time	Temp
0	21.62
0.5	21.62
1.0	21.62
1.5	21.60
2.0	21.62
2.5	21.62
3.0	21.60
3.5	21.60

To show details:

- ▶ **Options > Show Details.**

Storing data

When data is present, use the **Store Data Set** option to create a new data set for subsequent data collections so data already collected is not overwritten. The data set is not saved outside the currently running application until you save the data set as a TI-Nspire™ or PublishView™ document.

To store a data set:

- ▶ Select **Experiment > Store Data Set** or click .

The first data set is stored as "Run 1" by default and "Run 2" opens for collecting additional data. The data set names can be changed.

Saving an experiment

Save the document as a TI-Nspire™ document (.tns file) or as a TI-Nspire™ PublishView™ document (.tnsp).

Important: PublishView™ is a special application of TI-Nspire™ that is only available on the computer software.

1. Select the document to be saved.
2. Select **File > Save Document** or press **Ctrl + S**.

Handheld: Press  then select **File > Save** or press  + .

Working with data and Graph View

Use the Graph View to visualize your data and for analysis. This section shows how to view multiple graphs, select the plotted data to be displayed, change the x and y axis ranges, and zoom in and out of your graph.

Important: The Graph menu and Analyze menu items are only active when working in Graph View.

This section's topics include:

- Showing graphs
- Adding a title to a graph
- Selecting a data set to plot
- Setting min and max axis ranges
- Selecting a Data Set to plot
- Using autoscale
- Using zoom in and zoom out
- Selecting a range
- Setting the point display
- Selecting an independent variable column
- Selecting a dependent variable column

Showing graphs

The Show Graph menu option is used to show separate graphs when you:

- Have a sensor that plots more than one column of data.
- When multiple sensors having different defined units are used at the same time.

You can select to show the top graph, bottom graph, or both. In these conditions, the default is to show both graphs.

In this example, two sensors (the Gas Pressure sensor and the Hand Dynamometer) were used in the same run. The following image shows the columns Time, Force, and Pressure in the Table View to illustrate why two graphs are shown.

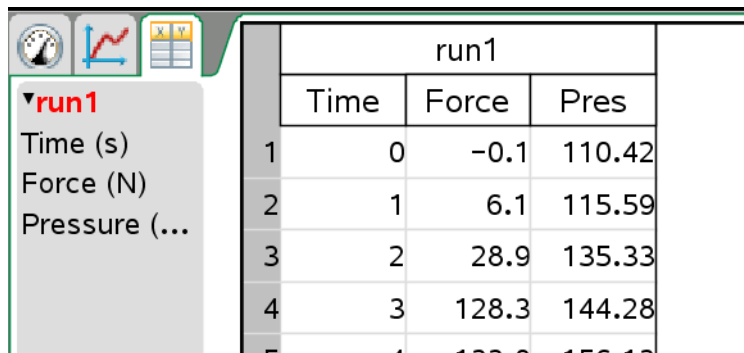

run1			
	Time	Force	Pres
1	0	-0.1	110.42
2	1	6.1	115.59
3	2	28.9	135.33
4	3	128.3	144.28
5	4	122.0	150.12

1. Select **View > Graph** or click .

In this example, both graphs are shown by default.

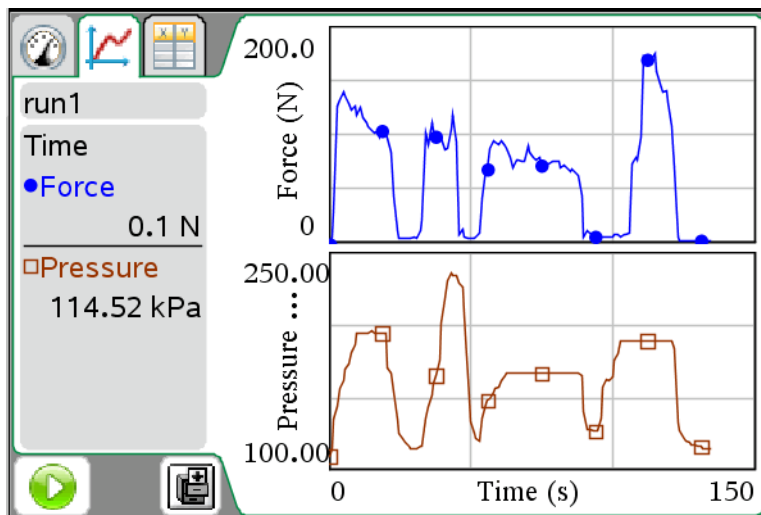

Showing Graph 1

Continuing with the same example as *Showing Graphs*, this process shows how to display only Graph 1.

- ▶ Select **Graph > Show Graph > Graph 1**.

Only Graph 1 is displayed. Graph 1 is the top graph when both graphs are displayed.

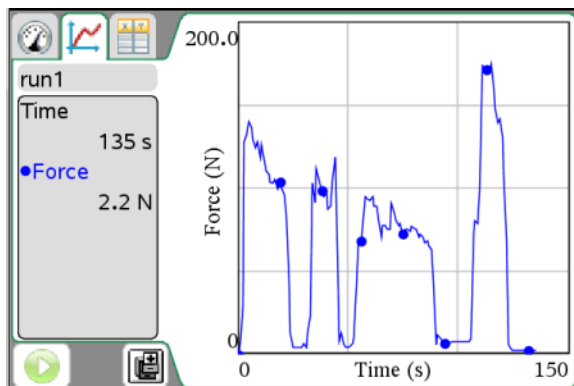

Showing Graph 2

Continuing with the same example as *Showing Graphs*, this process shows how to display only Graph 2.

- ▶ Select **Graph > Show Graph > Graph 2**.

Only Graph 2 is displayed. Graph 2 is the bottom graph when both graphs are displayed.

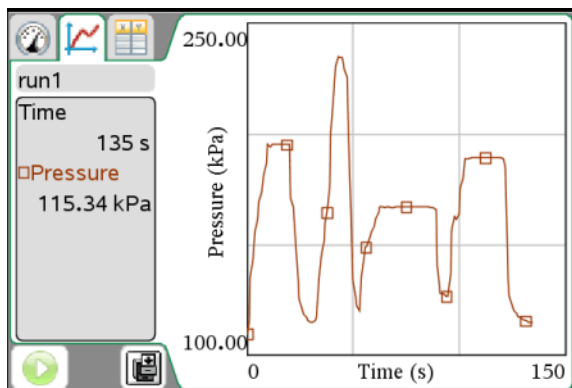

Showing both graphs

Continuing with the same example as *Showing Graphs*, this process shows how to display both graphs if you have previously selected to show only Graph 1 or Graph 2.

- ▶ Select **Graph > Show Graph > Both**.

Both graphs are displayed.

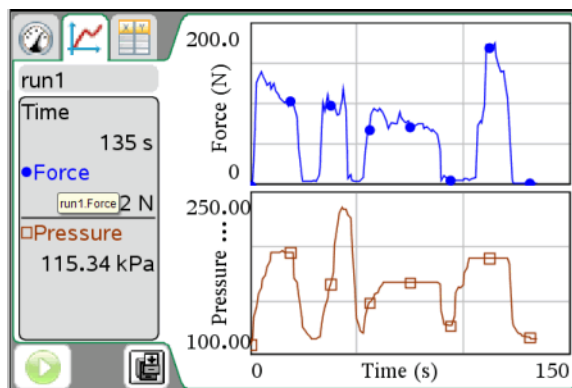

Adding a title to a graph

You can add a title to your graph. The title displays in the View Details area and is printed with your graph.

1. Select **Graph > Graph Title**.

The Graph Title dialog box is opened.

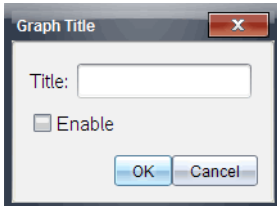

When you have two graphs, the dialog box has two title options.

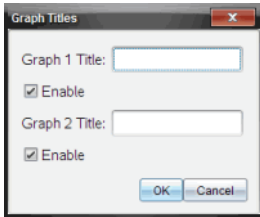

2. Enter the name of your title.
3. Select **Enable** to show the title.

Note: With the Enable option you can enter a graph name and turn it on or off as your needs change.

4. Click **Ok**.

If enabled, the title is shown.

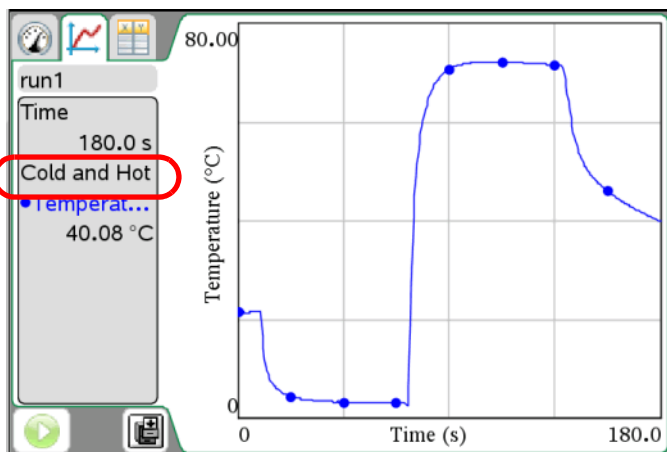

Setting min and max axis ranges

You can modify the minimum and maximum range for the x and y axis using these procedures.

Setting the axis range using the menu

1. Select **Graph > Window Setting**.

The Windows Setting dialog box opens.

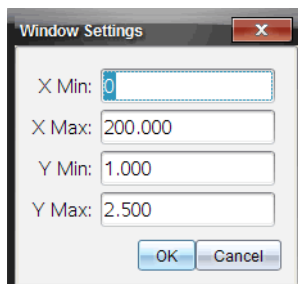

When you have two graphs there are two y axis minimum and maximum values to enter but only one set of minimum and maximum values for the x axis.

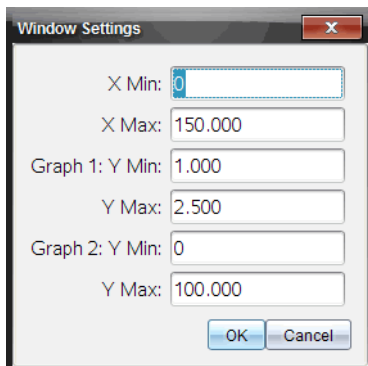

2. Edit the values you want to change.

The application will use these new values for the graphs visual range until you modify or change data sets.

Setting the axis range from the window

You can modify the minimum and maximum range for the x and y axis from the window.

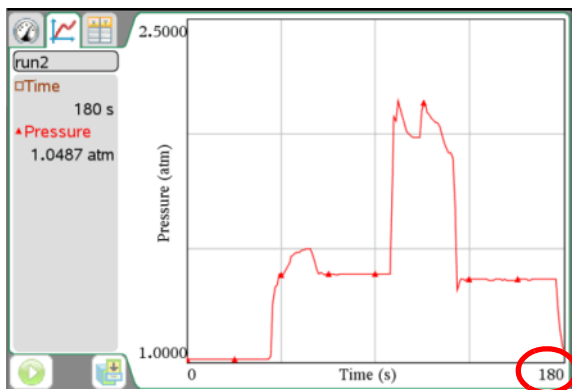

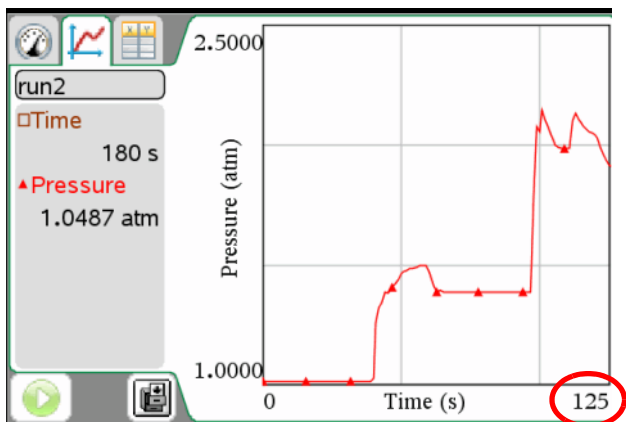

- ▶ Select one or more values to change by highlighting the text and typing a new value.

Handheld:

- Place your cursor over the value until the cursor changes to an I-beam I .
- Click the text to highlight and type your new value.
- Press `enter`.

Handheld example screens:

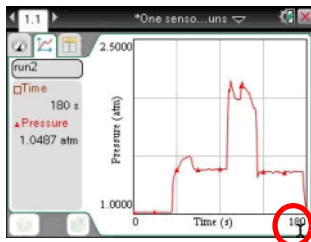
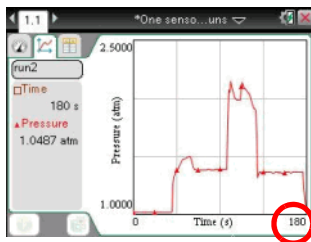

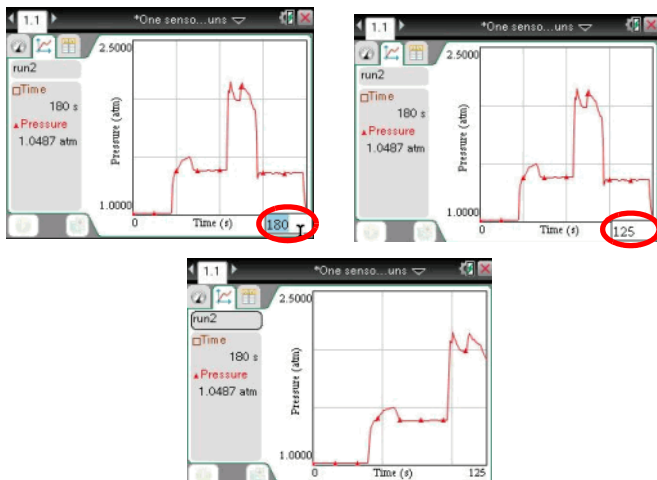

Selecting a Data Set to plot

Select which data set to plot when there is more than one data set available.

1. Select **Graph > Select Data Set** or click on the Data Set selection tool.
The list of available data sets opens.

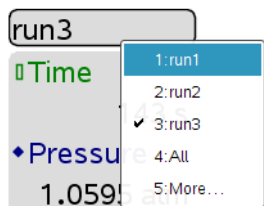

2. Select one of the following:
 - **Data Set name** - plot one data set
 - **All** - plot all data sets
 - **More** - Choose a combination of data sets to plot. Click OK when Done.

When using the **More** option, if you select more than one data set and less than all, the Data Set selection tool will read "Custom."

Using autoscale

You can use the autoscale option anytime to change the screen view to accommodate all available points. You can also define the system's automatic autoscale behavior to be used during and after a collection.

Using autoscale now

Use autoscale at anytime to restore the graph to show all the points plotted. Autoscale Now is very useful after changing the x and y axis range and after a zoom in or out.

Autoscale Now using the menu

- ▶ Select **Graph > Autoscale Now**.

The graph now displays all the points plotted.

Autoscale Now using the window (context menu)

1. Open the context menu in the graph area.
2. Select **Window/Zoom > Autoscale Now**.

The graph now displays all the points plotted.

Defining autoscale during a collection

You have two options for the system's automatic autoscaling that occurs during a collection. Use this procedure to set your choice.

1. Select **Options > Autoscale Settings**.
2. Click the **During Collection** drop-down list and select one:
 - **Autoscale Larger** - This option expands the graph as needed to show all points as they are collected.
 - **Do Not Autoscale** - With this option selected, the graph window is not changed during a collection.

Defining autoscale after a collection

You have three options for the system's automatic autoscaling that occurs after a collection. Use this procedure to set your choice.

1. Select **Options > Autoscale Settings**.
2. Click the **After Collection** drop-down list and select one:
 - **Autoscale to Data** - With this option selected, the system expands the graph as needed to show all data points. This is the default mode.
 - **Autoscale From Zero** - This option modifies the graph so all data points are displayed as well as the origin point.

- **Do Not Autoscale** - The graph window settings are not changed.

Using zoom in and zoom out

You can zoom in to a subset of the collected points. You can also zoom out from a previous zoom or to expand the graph window beyond the data points collected.

Zoom In

1. Select the area range you want to zoom in or use your current view.
See *Selecting a range* for instructions on how to select a range.
2. Select **Graph > Zoom In** or open the context menu on the graph and select **Windows/Zoom > Zoom In**.

The graph window is now adjusted to only display your selected area.

The selected x range will be used as the new x range. The y range will autoscale to show all graphed data points in the selected range.

The following images show an original (autoscale) view and zoom in performed multiple times (or as a selected region).

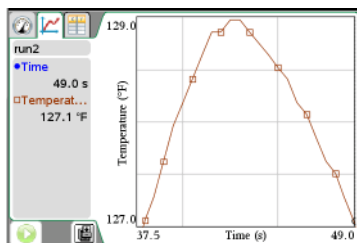
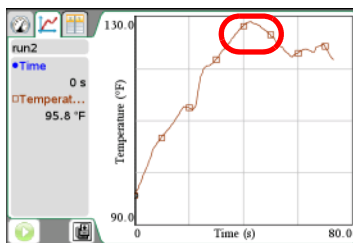

Zoom Out

1. Select **Graph > Zoom Out** or open the context menu on the graph and select **Windows/Zoom > Zoom Out**.

The graph window is now expanded.

If a zoom in preceded a zoom out, it will return the settings prior to the zoom in.

For example, if you zoomed in twice the first zoom out would return the window to the state of the first zoom in. To get back to the full graph (showing all data points) quickly from multiple zoom ins, use Autoscale Now.

Selecting a range

Selecting a range on the graph is useful in several situations, such as when zooming, striking and unstriking data, and examining settings.

To select a range:

1. Place your cursor at the start of the area. Click and drag across the graph to the end of your selected region. The selected area is indicated by gray shading.

Handheld:

- Place your cursor at the starting point and click  (center of the Touchpad).

The cursor changes to  (double-headed arrow).

- Move the cursor to the end of your selection.
- Press .

The cursor returns to  (single-headed arrow).

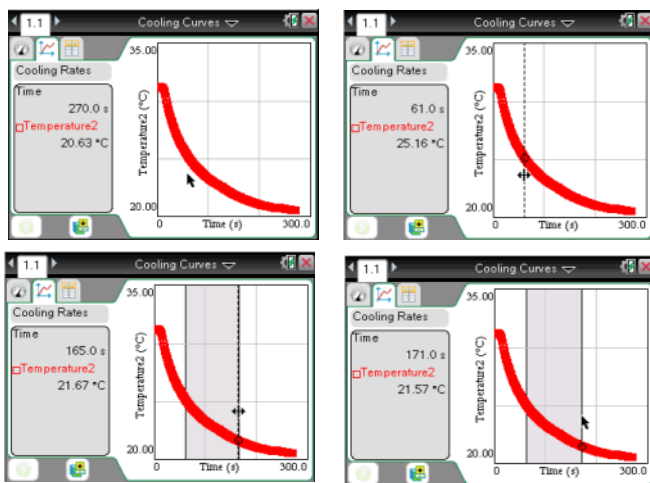

2. Perform your action (such as zooming).

Setting the point display

You can adjust the way points are displayed on your graphs.

Point Options

Use this procedure to determine how often marks appear on the graph and whether to use a connecting line.

1. Select **Options > Point Options**.

The Point Options dialog box opens.

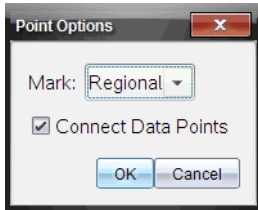

2. Select your **Mark** option from the drop-down box.
 - **None** - No point protectors.
 - **Regional** - Periodic point protectors.
 - **All** - Display every data point as a point protector.
3. Select or deselect **Connect Data Points**.

Selecting Connect Data Points displays a line between points.

The following shows examples of some of the point Mark options.

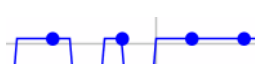

Regional

Connect Data Points - Selected

All

Connect Data Points - not selected

None

Connect Data Points - Selected

Point Colors

Use this procedure to set the color of the marks different than the system's settings.

Note: On a non-color handheld, the "color" is represented by different shades of gray.

1. Open the context menu in the Graph and select **Color** from the menu.

Note: The Color option is often preceded by the data set name and column name.

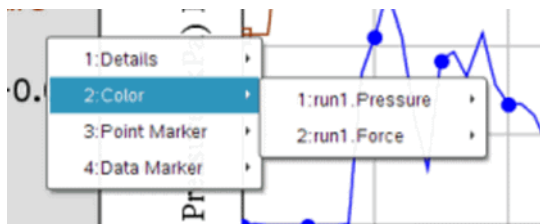

2. Select the column variable to change.
3. Select the color to set.

In this example, Force was selected and green was the color chosen.

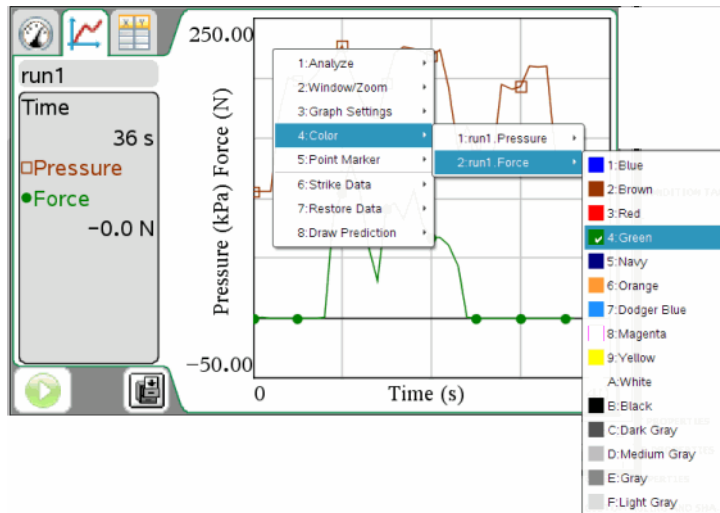

Point Markers

Use this procedure to change the symbols used for your point markers.

1. Open the context menu in the Graph and select **Point Marker** from the menu.

Note: If there is only one dependent variable column, the Point Marker option is preceded by the data set name and column name. Otherwise, the Point Marker option has a menu.

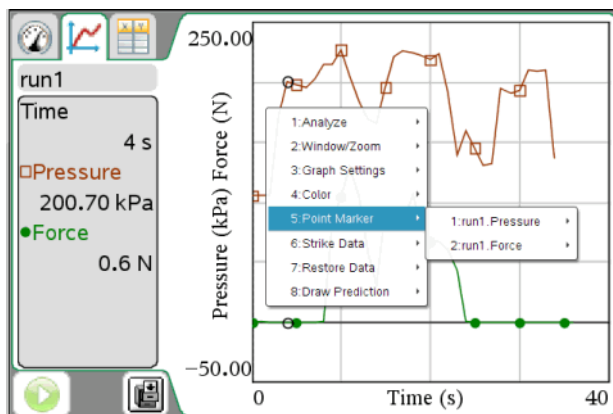

2. Select the column variable to change.
3. Select the point marker to set.

In this example, Pressure was selected and the inverted fill triangle was the point chosen.

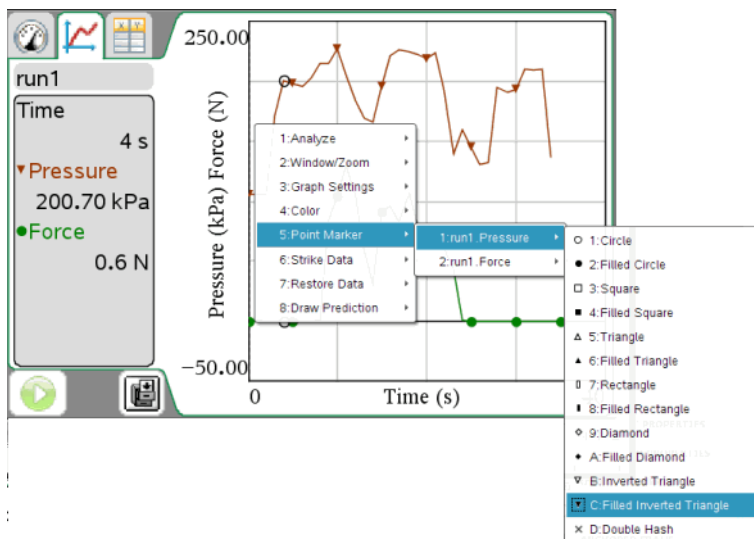

Selecting an independent variable column

The option Select X-axis Column allows you to select the column used as the independent variable when graphing the data. This column is used for all graphs.

- ▶ Select **Graph > Select X-axis Column** and choose from available variables.

The x-axis label on the graph changes and your graph is reordered using the new independent variable for graphing the data.

Selecting a dependent variable column

The option Select Y-axis Column allows you to select which dependent variable columns to plot on the displayed graph(s).

1. Select **Graph > Select Y-axis Column**.
2. Select one of the following:

- A variable from the list.

The list is a combination of your dependent variables and the number of data sets.

- **More**

Selecting More opens the Select dialog box. Use this when you want to select a combination of data set variables to display.

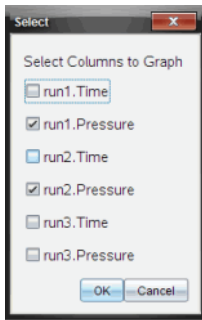

Working with data and Table View

This section primarily involves working with your data sets in Table View.

This section's topics include:

- Defining column options
- Changing a data set name
- Adding a new manual column
- Adding a calculated column
- Creating a new data set

Defining column options

Set the column name, units, and precision here. All existing columns are listed.

To define the column:

1. Select **View > Table** or click .

You can be in the Meter, Graph, or Table views and still perform these steps. The results will still be visible.

The Table View is displayed. In this example, no data sets have been run and the Vernier Gas Pressure Sensor is attached.

run1	
Time	Pres
1	
2	
3	
4	

2. Select **Data > Column Options** and the column you want to define, for example, the Pressure column.

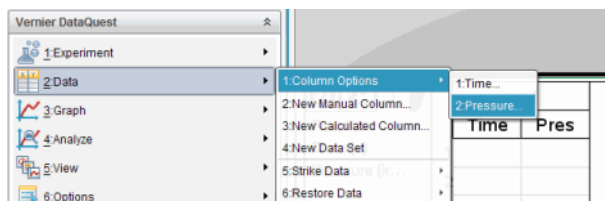

The Column Options menu opens.

3. Enter the values you want to edit. The fields are populated but allow editing.

- **Name:** Enter the long name for the column.
- **Short Name:** The preferred abbreviation for a column where the column has not been expanded large enough to show the full name.
- **Units:** Enter the unit label. The label is used when values from this column are displayed in graphs and detail boxes.
- **Displayed Precision:** Specifies the number of decimal places or significant values. This default precision is related to the precision of the sensor.
- **Link to List:** Allows the system to link columns to the symbol table and make the variable (such as run1.x) available to other TI-Nspire™ applications outside of the Vernier DataQuest™ application. Linking is the default for most sensors.

Note: Heart rate and blood pressure sensors require a tremendous amount of data to be useful, and the default for these sensors is to be unlinked to improve system performance.

- **Apply changes to all Data Sets:** Allows you to apply the settings to all data sets or just to the latest data set.

In this example, the name was changed to "Pressure Ex01a" and the displayed precision was set to "4."

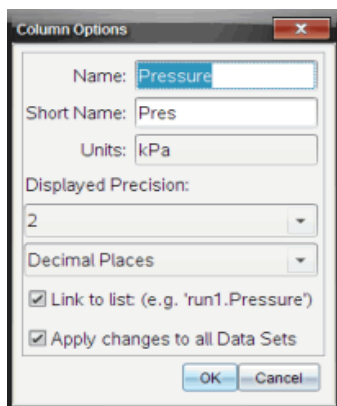

4. Click **OK**.

The column settings are now defined with your new values.

The following example shows some views after a data collection.

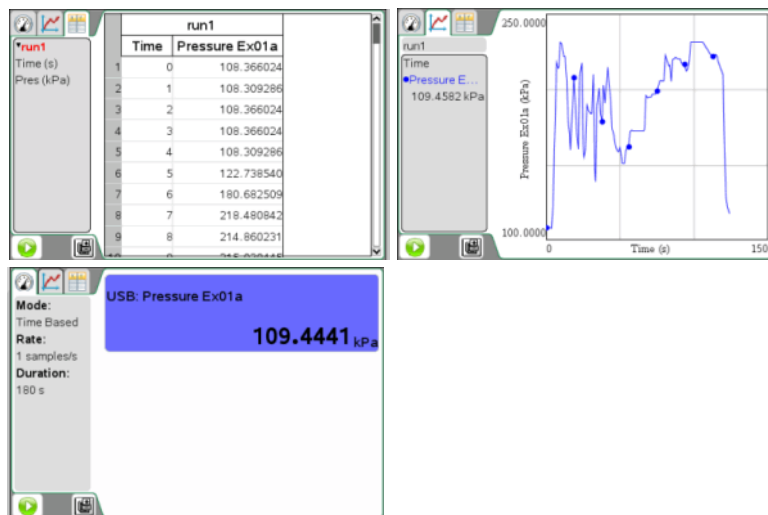

Changing a data set name

Defining Column Options explained how to change the column headings. This section shows you how to change the Data Set name above the column headings (also in the Data Set selection tool and the Details View area).

1. Select **View > Table** or click .
2. Open the context menu for the table's data set name, for example, Run1.

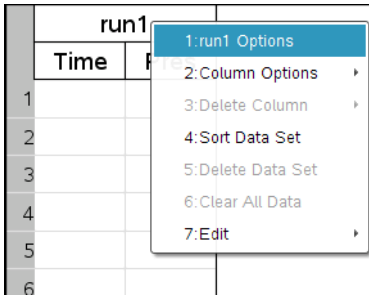

3. Select **Options** (preceded by the data set name).
The Data Set Options dialog box opens.

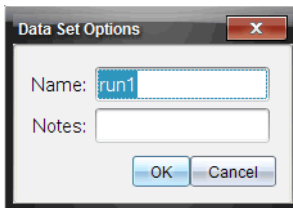

4. Change the name.
Note: The maximum character limit is 30 and the name cannot contain commas.
The data set name is now changed.

Afternoon Run	
Time	Pres
1	
2	

Table View

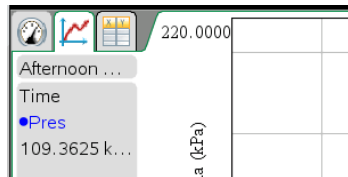

Graph View

Adding a new manual column

You can add a column for manual entry of data. Sensor columns cannot be modified, but manual column data and entry data may be edited.

1. Select **Data > New Manual Column**.

The Column Options dialog box opens.

Column Options

Name:

Short Name:

Units:

Displayed Precision:

Decimal Places:

Generate Values

Start:

End:

Increment:

Number of Points: 100

Link from List:

Link to list: (e.g. 'run1.Manual')

2. Enter the values you want to edit. Most fields are populated but still allow editing.
 - **Name:** Enter the long name for the column.
 - **Short Name:** The preferred abbreviation for a column where the column has not been expanded large enough to show the full name.
 - **Units:** Enter the unit label. The label is used when values from this column are displayed in graphs and detail boxes.

- **Displayed Precision / Significant Figures:** Specifies the number of decimal places or significant values. The default precision is related to the precision of the sensor.
- **Apply changes to all Data Sets:** Allows you to apply the settings to all data sets or just to the latest data set.
- **Generate Values:** This option box allows you to automatically populate the manual column's rows. You can enter a starting value, an ending value, and an increment value. The number of points is calculated for you.
- **Link from List:** Allows you to link (which acts like a copy and paste - not automatically updated) to data held by another TI-Nspire™ application on an additional page, such as List & Spreadsheets. The list is only populated when data exists in the other application and includes a column label.
- **Link to List:** Allows the system to link columns to the symbol table and make the variable (such as run1.x) available to other TI-Nspire™ applications outside of the Vernier DataQuest™ application. Linking is the default for most sensors.

Note: Heart rate and blood pressure sensors require a tremendous amount of data to be useful, and the default for these sensors is to be unlinked to improve system performance.

3. Click **OK**.

A new column is added to the table. This column can be edited.

Afternoon Run		
Time	Pres	Manual
1	0109.6107	1.00
2	1141.8629	2.00
3	2174.2888	3.00
4	3210.0481	4.00
5	4231.3256	5.00
6	5231.7221	6.00
7	6191.4344	7.00
8	7179.8882	8.00
9	8231.7221	9.00

Adding a calculated column

You can add an additional column to the data set where the values are calculated from an expression using at least one of the existing columns.

1. Select **Data > New Calculated Column**.

The Column Options dialog box opens.

Column Options

Name: Calculated

Short Name: C

Units:

Displayed Precision: 3

Significant Figures

Expression:

Type an expression which includes
One of the following column names:
Volume, Pressure

Link to list: (e.g. 'run1.Calculated')

OK Cancel

2. Enter the values you want to edit. Most fields are populated but still allow editing.
 - **Name:** Enter the long name for the column.
 - **Short Name:** The preferred abbreviation for a column where the column has not been expanded large enough to show the full name.
 - **Units:** Enter the unit label. The label is used when values from this column are displayed in graphs and detail boxes.
 - **Displayed Precision / Significant Figures:** Specifies the number of decimal places or significant values.
 - **Expression:** Enter an expression that includes one of the column names provided. The system provided column names are dependent on the sensor(s) selected and any changes made to the name field in Column Options.

Important: The Expression field is case-sensitive. (Example: "Pressure" is not the same as "pressure.")
 - **Link to List:** Allows the system to link columns to the symbol table and make the variable (such as run1.x) available to other TI-Nspire™ applications outside of the Vernier DataQuest™ application. Linking is the default for most sensors.

Note: Heart rate and blood pressure sensors require a tremendous amount of data to be useful, and the default for these sensors is to be unlinked to improve system performance.

Example with fields.

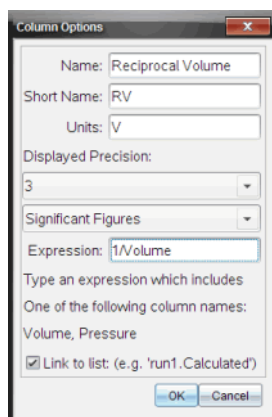

Column Options

Name: Reciprocal Volume

Short Name: RV

Units: V

Displayed Precision: 3

Significant Figures

Expression: 1/Volume

Type an expression which includes
One of the following column names:
Volume, Pressure

Link to list: (e.g. 'run1.Calculated')

OK Cancel

3. Click **OK**.

The new calculated column is created.

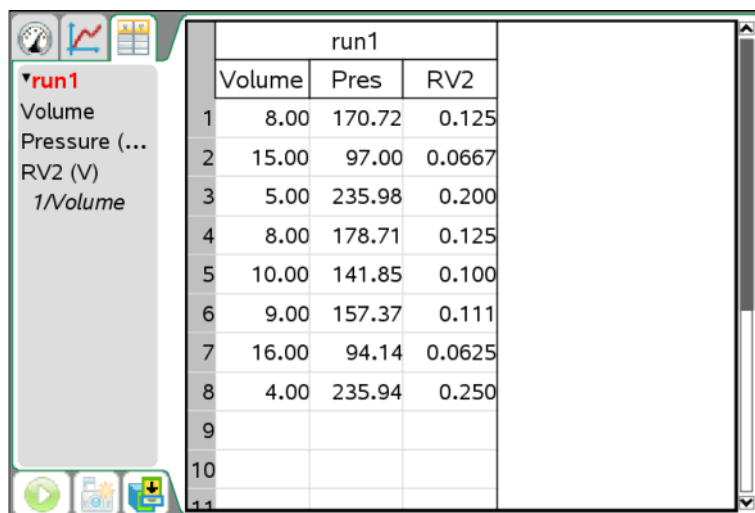

run1			
	Volume	Pres	RV2
1	8.00	170.72	0.125
2	15.00	97.00	0.0667
3	5.00	235.98	0.200
4	8.00	178.71	0.125
5	10.00	141.85	0.100
6	9.00	157.37	0.111
7	16.00	94.14	0.0625
8	4.00	235.94	0.250
9			
10			
11			

Creating a new data set

You can create a new data set that has the same columns as the existing data set(s). Column definitions from the latest data set are applied to the new data set.

- ▶ Select **Data > New Data Set**.

An empty data set is created with the same column definitions as the existing data set.

Using advanced data collection options

This section covers setting up more advanced data collection options.

This section's topics include:

- Setting up an offline sensor
- Selecting a remote collection unit
- Collecting remote data
- Retrieving remote data
- Setting up triggering

Setting up an offline sensor

The Add Offline Sensor option provides you with a method of setting collection parameters and changing units for a sensor that is not currently attached.

You cannot use an offline sensor but you can prepare it for use before it is attached. This is useful to help speed up a lesson or lab when there are not enough sensors for everyone, and the students are waiting for their turn to use the sensor.

1. Select **Experiment > Advanced Set Up > Configure Sensor > Add Offline Sensor**.
2. Select a sensor from the drop-down menu.

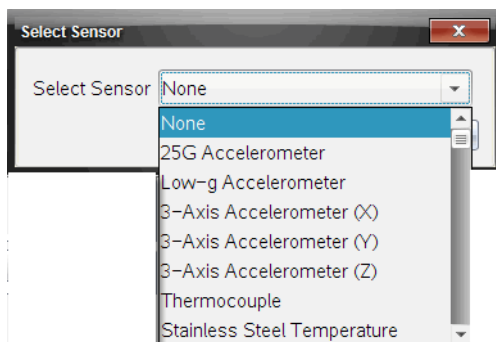

The sensor is displayed in the Meter View and is available for set up options.

The following is an example of an offline motion detector sensor in Meter View.

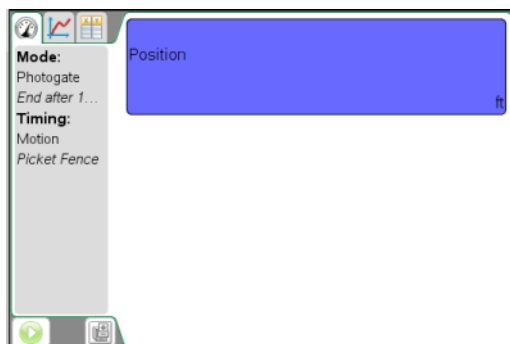

Selecting a remote collection unit

Only the TI-Nspire™ Lab Cradle, TI CBR 2™, and Vernier Go!Motion® support remote data collection.

Parameters for collection setup will use current values. Desired edits must be performed before this procedure. See *Setting and using a collection mode*.

To select the collection unit:

1. Set up your experiment for data collection.
2. Select **Experiment > Advanced Set Up > Remote Collection**.
3. Select the data collection device you want to use from the drop-down list.

The Remote Setup Details dialog box appears.

The following is an example dialog when the TI-Nspire™ Lab Cradle was selected.

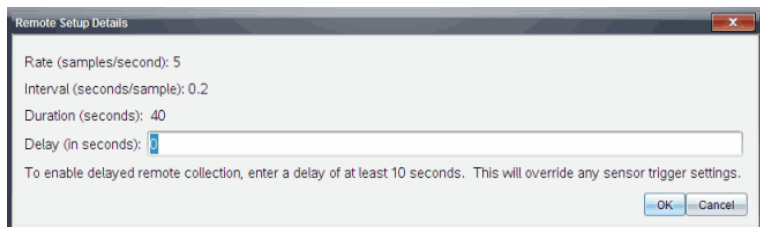

Other remote collection devices include The Texas Instruments CRB 2™ and the Vernier Go!Motion®.

4. (Optional) Enter your delay value.

Setting the delay at zero allows you to use the manual trigger button on the lab cradle to start your collection. See *Using the manual trigger to start the collection*.

5. Click **OK**.
6. When ready, the Remote Setup dialog box is opened. A message informs you how to start the collection and that it is safe to disconnect the data collection device.

The following is an example message with the delay set to zero.

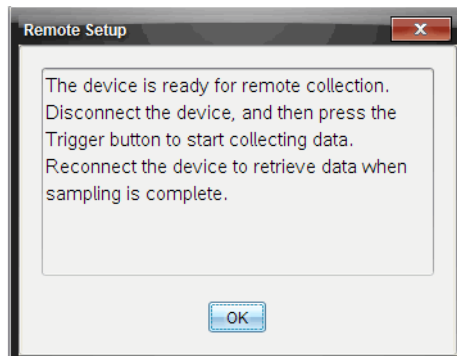

The following are example messages with the delay set to 11 seconds.

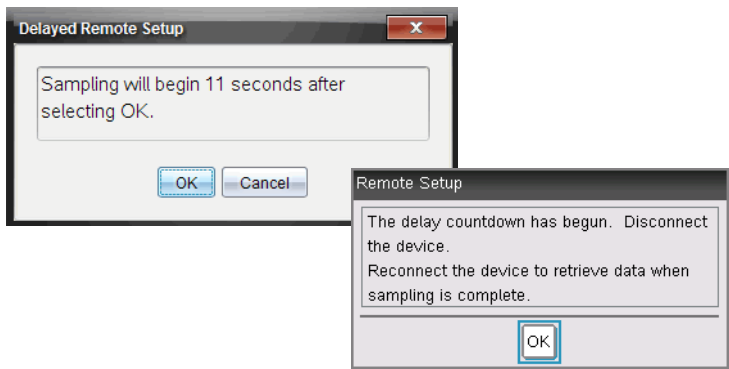

Collecting remote data

This section describes the procedures for collecting remote data using the TI-Nspire™ Lab Cradle. While you can use the lab cradle simply as a sensor interface that allows you to use many sensors at one time, the TI-Nspire™ Lab Cradle is also a data collection device.

The lab cradle can be used in conjunction with:

- TI-Nspire™ handhelds
- TI-Nspire™ software for computers
- As a stand-alone tool.

To use as a stand-alone collection tool for remote collection, the data collection parameters must first be set in the Vernier DataQuest™ application as described in *Setting up the lab cradle for remote collection*.

Note: See the "TI-Nspire™ Lab Cradle Guide" included with the lab cradle for more information. (If you do not have the TI-Nspire™ Lab Cradle, go to education.ti.com to learn more and how to purchase.)

Setting up the lab cradle for remote collection

Use one of the two following methods for the remote collection:

- Using the manual trigger on the TI-Nspire™ Lab Cradle or a sensor with a trigger to start the collection
- Using a delay to start the collection

Using the manual trigger to start the collection

1. Save and close any open documents.

When performing experiments it is recommended that you have only one document open. The system cannot determine which of the documents to use with the sensor if multiple documents are open.

2. Attach a sensor to the TI-Nspire™ Lab Cradle.
3. Attach the TI-Nspire™ Lab Cradle to the computer or handheld.
4. Set up your experiment as desired.
5. Navigate to **Experiment > Advanced Set Up > Remote Collection > TI-Nspire Lab Cradle.**

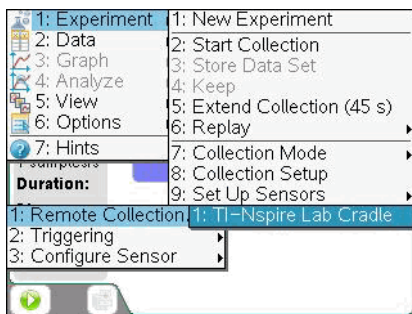

6. Review the settings. Verify the delay is at zero (no delay).

Setting the delay at zero allows you to use the manual trigger button on the lab cradle to start your collection.

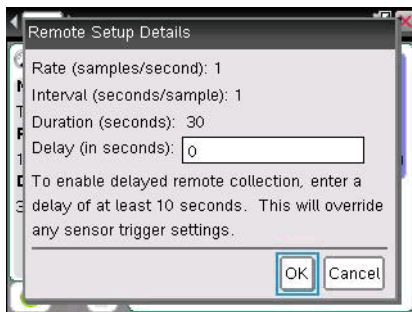

7. Select **OK**.

A message displays stating the device is ready for remote collection.

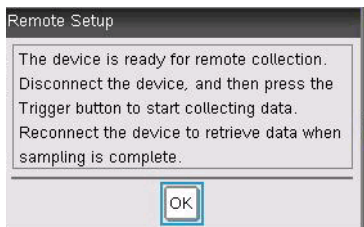

8. Disconnect the cradle before pressing the **OK** in the message box.
9. When the TI-Nspire™ Lab Cradle is disconnected from the handheld or computer, verify the status. When the LED transfer is blinking amber it is ready and waiting.
10. When you are at the site to collect the data, click the trigger button on the lab cradle. The data collection will start immediately.

After you have collected your data see *Retrieving data from remote data collection*.

Using a delay to start the collection

1. Save and close any open documents.

When performing experiments it is recommended that you have only one document open. The system cannot determine which of the documents to use with the sensor if multiple documents are open.

2. Attach sensor to the TI-Nspire™ Lab Cradle.
3. Attach the TI-Nspire™ Lab Cradle to the computer or handheld.
4. Set up your experiment as desired.
5. Navigate to **Experiment > Advanced Set Up > Remote Collection > TI-Nspire Lab Cradle**.

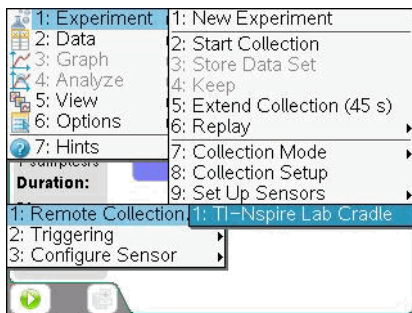

6. Review the settings. Specify the time (in seconds) to delay the start of the collection.

When you use a delay, the manual trigger button on the TI-Nspire™ Lab Cradle has no impact on the start of the collection.

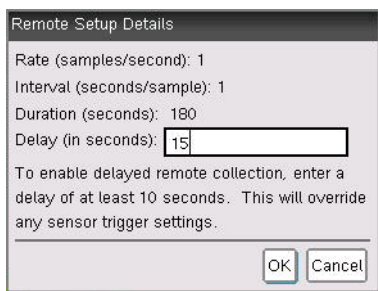

7. Select **OK**.

A message displays informing you it will use your delay value to start the collection.

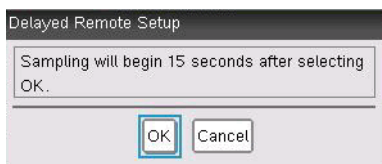

8. Select **OK** when you are ready to begin the countdown.

A message displays stating the countdown has begun.

9. Disconnect the cradle.

10. Proceed to collect your data.

11. At some point after the collection, click **OK** on the Remote Setup dialog box.

After you have collected your data see *Retrieving remote data*.

Retrieving remote data

Use this procedure for retrieving the remote data collection.

Follow these steps after you collected your data with the TI-Nspire™ Lab Cradle.

1. Open the Vernier DataQuest™ application.
2. Attach the TI-Nspire™ Lab Cradle to the handheld or computer.
3. Shortly, the Remote Data Detected message box displays: "The connected device has remote data. Do you wish to import or discard the data?"

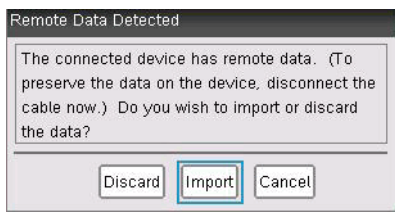

4. Select **Import**.

The data is now in the Vernier DataQuest™ application.

Setting up Triggering

Data collection can be set to start based on a specific sensor reading. This functionality is only available when using the TI-Nspire™ Lab Cradle.

Setting up the sensor for triggering

Set the sensor and the threshold type for the system to use when analyzing when the trigger is reached so it can start the data collection.

You must have the TI-Nspire™ Lab Cradle and sensor connected to perform this procedure.

1. Select **Experiment > Advanced Set up > Triggering > Set Up**.

The Configure Trigger dialog box is opened.

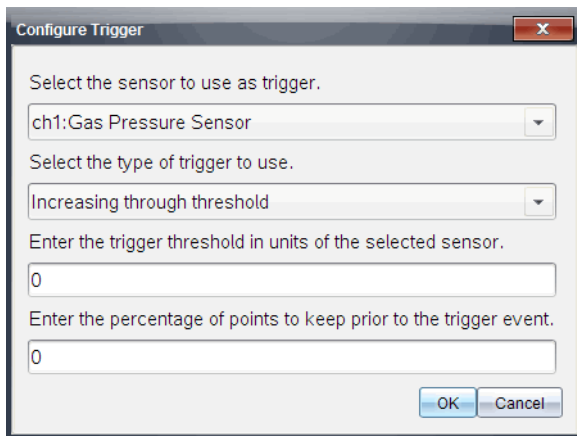

2. Enter desired values.

- **Select the sensor to use as trigger.** - The drop-down menu displays the sensors connected to the TI-Nspire™ Lab Cradle. Select the sensor you want to use.
- **Select the type of trigger to use.** - Select one of the following from the drop-down menu:
 - **Increasing through threshold** - Use this option when you want the trigger on increasing values.
 - **Decreasing through threshold** - Use this option when you want the trigger on decreasing values.
- **Enter the trigger threshold in units of the selected sensor.** - When entering the value to start the trigger, enter a value within the range of your sensor. The value should be in regards to the current sensor units you are using.

If you change the unit type after setting the threshold the value will automatically be updated.

For example, if using the Vernier Gas Pressure sensors units with the units as atm and you later change the units to kPa, the settings are updated.

- **Enter the percentage of the points to keep prior to the trigger event.** - You can specify a percentage amount of data points to keep before the trigger value occurs.

3. Click **OK**.

The trigger is now set and enabled if valued values were entered. You can select **Experiment > Advanced Set up > Triggering** to verify the active indicator is set to Enabled.

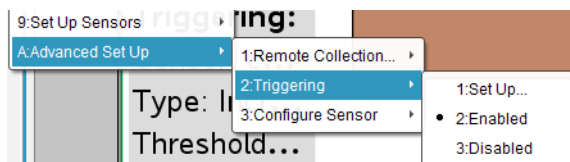

Important: When the Trigger is enabled, it stays active until it is disabled or a new experiment is started.

Enabling the trigger

If you have previously set the trigger values in the current experiment and have it disabled, you can enable the trigger.

- ▶ Select **Experiment > Advanced Set Up > Triggering > Enable**.

The trigger is now active.

Disabling the trigger

You can disable the active trigger.

- ▶ Select **Experiment > Advanced Set Up > Triggering > Disable**.

The trigger is no longer active.

Working with advanced analysis features

This section examines features not as commonly used when performing experiments but are valuable to know about and use when applicable.

This section's topics include:

- Replaying the data collection
- Striking and restoring data
- Adjusting derivative settings
- Drawing a predictive plot
- Using Motion Match
- Examining graphs using Page Layout

Replaying the data collection

Use the Replay option to playback the experiment's data collection. This option enables you to:

- Pause the playback.
- Advance one point.
- Adjust the playback rate.
- Repeat the playback.

Starting the playback

To start a data set's playback:

- ▶ Select **Experiment > Replay > Start Playback**.

Playback of the data set run starts, and the Data Collection Control buttons change to Stop Playback, Pause, and Advance by One Point. The Advanced by One Point button (and menu item) is inactive until you pause the replay.

Pausing and resuming the playback

To pause the playback:

- ▶ Select **Experiment > Replay > Pause** or click .

The following events occur:

- The playback is paused.
- The menu option changes to "Resume."
- The button changes to .
- The menu option Advance by One Point and the button  become active.

To restart the playback after pausing:

- ▶ Select **Experiment > Replay > Resume** or click  to restart the playback.

The playback resumes.

Advancing the playback by one point

This option enables you to advance the playback point by point. The playback must be active and paused for this option to be available.

To advance the paused playback:

- ▶ Select **Experiment > Replay > Advance One** or click .

The playback advances by one point until the last point is reached.

Adjusting the playback rate and repeating the playback

1. Select **Experiment > Replay > Playback Rate**.

The Playback Rate dialog box opens.

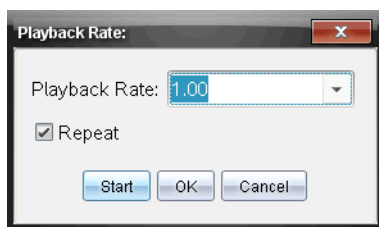

2. In the Playback Rate field, click ▼ to open the drop-down menu.
3. Select the rate at which the playback will play.
Normal speed is 1.00. Less is slower, higher is faster.
4. Decide whether you want to repeat the playback.
5. Select one of the following:
 - Click **Start** to start the playback and save your settings.
 - Click **OK** to save your settings for use on your next playback.

Selecting a data set to replay

You can only replay one data set at a time. By default, the latest data set plays using the first column as the base column (example: time reference).

If you have multiple data sets, and want a different data set or base column than the default, use this procedure to select which data set to run and to select your base column.

To select the data set to replay:

1. Select **Experiment > Replay > Advanced Settings**.

The Advanced Replay Settings dialog box is opened.

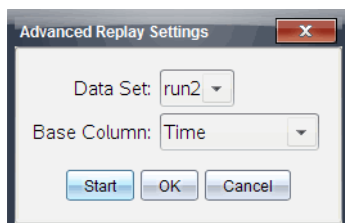

2. Select which data set to replay from the Data Set drop-down menu.
3. (Optional) Select a new value from the Base Column list.

The selected column will act as the “Time” column for the replay.

Note: The base column should be a strictly increasing list of numbers.

4. Select one of the following:

- Click **Start** to start the playback and save your settings.
- Click **OK** to save your settings for use on your next playback.

Note: Data Set and Base Column options are dynamic depending on number of stored runs and sensor type used.

Note: Changing the run in the Data Set selection tool will not affect the playback choice. You must specify which data set in **Experiment > Replay > Advanced Settings**.

Data Set selection tool:

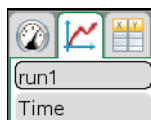

If you set the replay for run2 and switch to run1, you will not see the data replayed.

Striking and restoring data

Data that is struck is not deleted and can be restored. Struck data is temporarily ignored when graphing data or performing computations. Struck data is shown in the table with a single line through the value. On the graph, the struck data points are not visible. At least one point must be selected from a table or graph to strike data.

Data can be struck in Graph View or Table View. You can strike data in one view and review it in another (between Graph and Table views). You cannot see struck data in Meter View.

Striking data in Graph View

1. To start this procedure, open a data set that contains data to be struck.

The following is an example graph with all data unstruck (before any strike was performed):

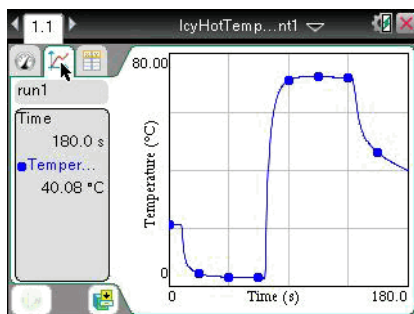

2. Select **View > Graph** or click .
3. With your graph displayed, select the region you want to strike or to protect from the strike. (See *Selecting a range* for instructions on how to select a range.)

Note: You have the option to strike all data in the selected region or strike all data outside the selected region.

4. Select **Data > Strike Data** or open the context menu in the graph and select **Strike Data**.

Handheld: Click  and select **Data > Strike Data** or click

 +  and select **Strike Data**.

5. Select one of the following:
 - **In Selected Region:** Strike the data from the area you selected.
 - **Outside Selected Region:** Strike all data except the area you selected.
6. Click on the graph, off the selected area to remove the gray shading.

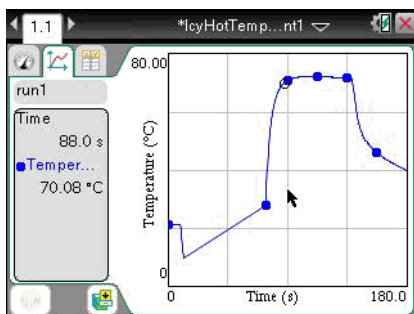

Strike results -
In Selected Region
selected.

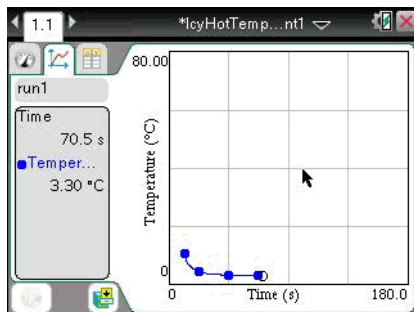

Strike results -
Outside Selected
Region selected.

Striking data in Table View

1. To start this procedure, open the data run that contains the data to be struck.

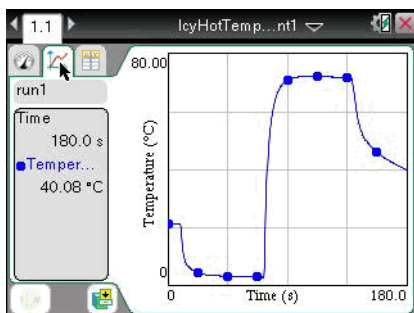

2. Select **View > Table** or click .
3. Select your starting row and scroll to your ending point. To select the region:

Hold the right-button on the mouse down and drag your cursor to the bottom or top of the screen (depending on the direction of your selection). This “pushes” the cursor to select the area out of your immediate view. It will scroll the screen so you can see the selection.

Handheld:

- Select the first cell by clicking with the Touchpad and holding until the cell is filled.
- Release and move your cursor across cells until the row is selected.
- Move your cursor to the bottom or top of the screen to select the rest of your region.

In this example, row 21 is selected as the beginning area and row 147 as the end.

run1		
	Time	Temp
19	9.0	21.62
20	9.5	21.65
21	10.0	20.03
22	10.5	16.81
23	11.0	14.18

Beginning of selections

run1		
	Time	Temp
146	72.5	2.84
147	73.0	6.54
148	73.5	18.27
149	74.0	28.00
150	74.5	35.36

End of selection.

4. Select **Data > Strike Data** or open the context menu in the table and select **Edit > Strike Data**.

Handheld: Select menu then **Data > Strike Data** or ctrl + menu then **Edit > Strike Data**.

5. Select one of the following:

- **In Selected Region:** Strike the data from the area you selected.

- **Outside Selected Region:** Strike all data except the area you selected.

run1		
	Time	Temp
146	72.5	2.94
147	73.0	6.54
148	73.5	18.27
149	74.0	28.00
150	74.5	35.36

Strike results -
In Selected Region
selected.

run1		
	Time	Temp
147	73.0	6.54
148	73.5	18.27
149	74.0	28.00
150	74.5	35.36
151	75.0	40.99

Strike results -
Outside Selected
Region selected.

You can switch views and still see the results.

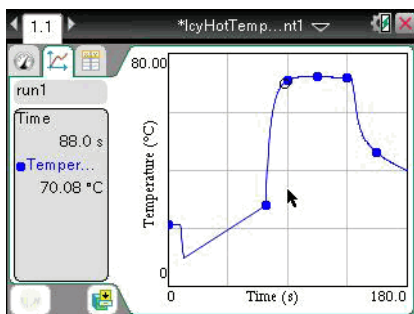

Strike results -
In Selected Region
selected.

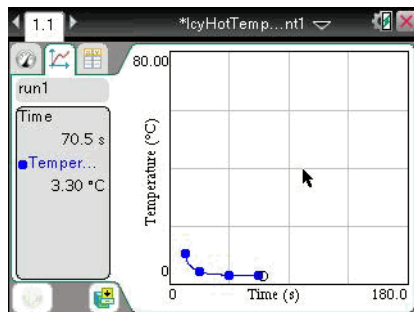

Strike results -
Outside Selected
Region selected.

Restoring struck data

You can restore previously struck data in any view.

1. Select the range of data to restore or if restoring all struck data, start at step two.
See *Selecting a range* for instructions on how to select a range.
2. Select **Data > Restore Data** or from the context menu select **Edit > Restore Data**.
3. Select one of the following:
 - **In Selected Region** - Restore data in your selected area.
 - **Outside Selected Region** - Restore data outside your selected area.

All Data - Restore all data. No selection necessary.

Adjusting derivative settings

Use this option to select the number of points used in derivative calculations. This value affects the tangent tool, velocity, and acceleration values.

1. Select **Options > Derivative Settings**.

2. Select the number of points from the drop-down menu.

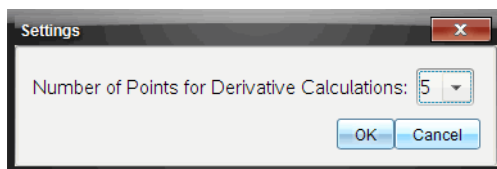

3. Click **OK**.

Drawing a predictive plot

Use this option to draw the predicted outcome of an experiment by adding points to your graph.

Drawing the prediction

To draw the prediction:

1. Select **Analyze > Draw Prediction > Draw**.
2. Move your cursor over the graph, clicking at each area you want to place the point.
3. Click the Esc key to release.

Handheld: Press **esc** to release.

The following image is an example of a drawn prediction.

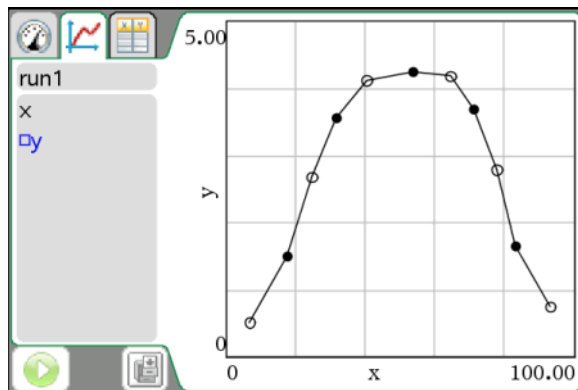

Clearing the prediction

To clear the drawn prediction:

- ▶ Select **Analyze > Draw Prediction > Clear**.

Using Motion Match

Use this option to create a randomly generated plot on position vs. time or velocity vs. time graphs.

This feature is only available when using a motion detector like the CBR 2™ sensor or the Go!Motion® sensor.

Generating a Motion Match plot

To generate a plot:

1. Attach the motion detector.
2. Select **View > Graph** or click .
3. Select **Analyze > Motion Match**.
4. Select one of the following:
 - **New Position Match** - Generates a random position plot.
 - **New Velocity Match** - Generates a random velocity plot.

The following image is an example of the Motion Match (New Velocity Match) generated plot:

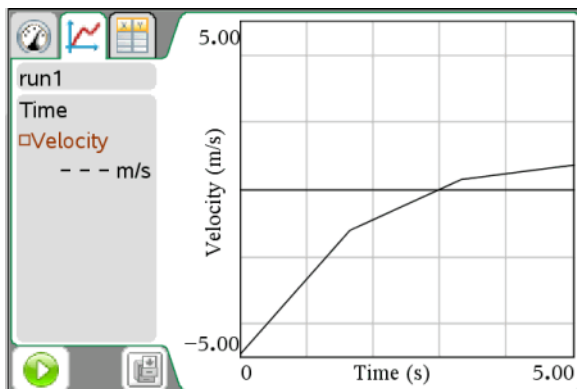

Note: You can keep selecting a new position or a new velocity match to generate a new random plot without removing the existing plot.

Removing a Motion Match plot

To remove the generated plot:

- ▶ Select **Analyze > Motion Match > Remove Match**.

Examining graphs using Page Layout

You can use the Page layout functionality when Show Graph is not the appropriate solution for showing more than one graph.

The Show Graph option is not applicable when:

- You have multiple runs using a single sensor.
- When using two or more of the same sensors.
- When you have multiple sensors that use the same column(s) of data.

In these situations the Page Layout functionality is useful.

Note: See the chapter, *Using multiple applications on a page*, for more information about Page Layout.

To use Page Layout:

1. Open the original data set you want to see in two graph windows.

In this example, the data set is using two of the same sensors.

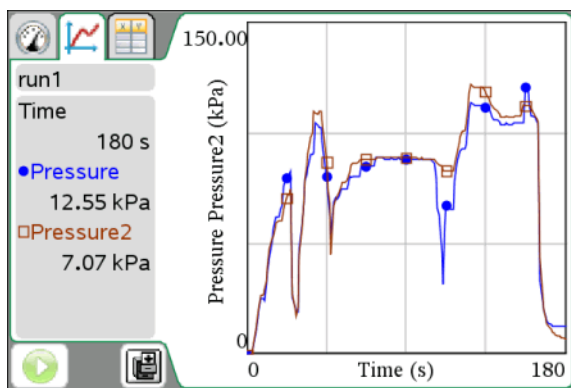

2. Select **Edit > Page Layout > Selected Layout** or click .

Handheld: Press  and select **Page Layout > Select Layout**.

3. Select the type of page layout you would like.

In this example, the top and bottom  page symbol was selected.

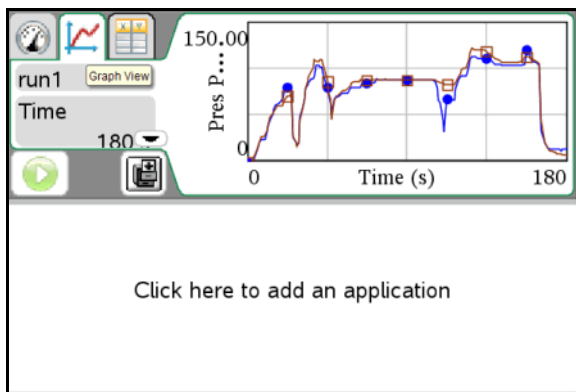

4. Click inside the window that reads, "Click here to add an application."

Handheld: The text reads "Press Menu". Click in the window and press **menu**.

5. Select **Add Vernier DataQuest** from the drop-down menu.

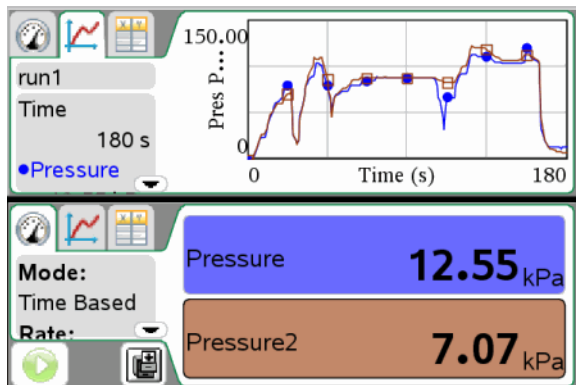
This example screen shows two running Vernier DataQuest™ applications.

6. To see separate views, click the view you want to change and select **View > Table** (or the view you want) or click .

The window displays your change.

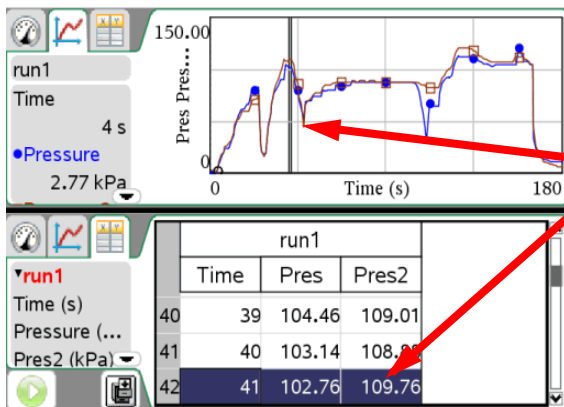

Note:

Selection in one view is reflected in the other

- To show the same view, click the view to change, then select **View >**

Graph (or the view you want) or click .

The window displays your change.

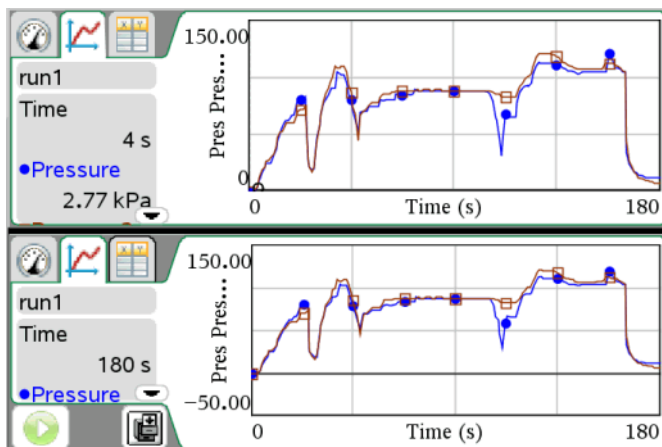

To show the plots separately:

- Click the top graph to select it.
- Select **Graph > Select Y-axis Columns**.
- Select the first Pressure value (or unit you are working with).

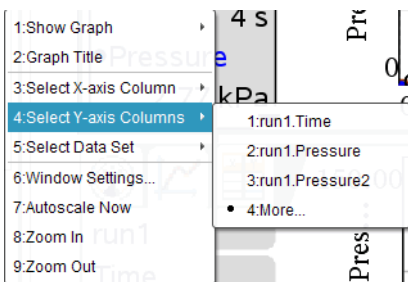

The graph now displays only one of the columns.

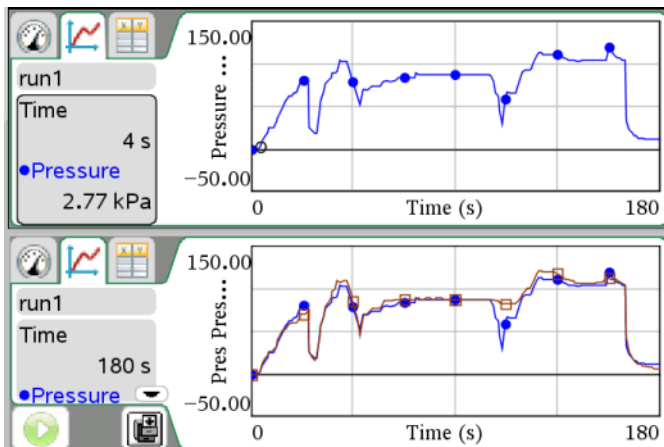

11. Select the bottom application and repeat steps nine and ten but select the second data value.

The application shows the changes.

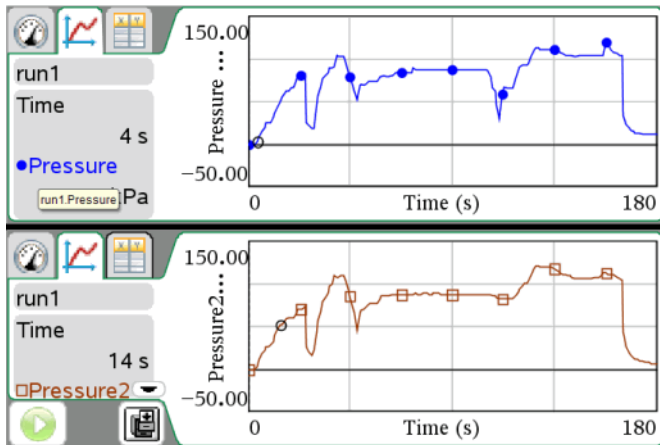

Note: You could also use the same procedure for graphs with multiple runs.

	run1		run2	
	Time	Pres	Time	Pres
1	0	773.9	0	773.4
2	1	773.9	1	773.9
3	2	773.9	2	773.9
4	3	773.9	3	773.4
5	4	773.9	4	773.9
6	5	774.3	5	773.4
7	6	773.9	6	773.9
8	7	773.9	7	773.9
9	8	773.4	8	773.9

To use procedure for multiple runs:

- Repeat steps one through seven.
- Set the Data Set selection tool for the runs on each graph.

Your window will look similar to the window in the following example.

Run1

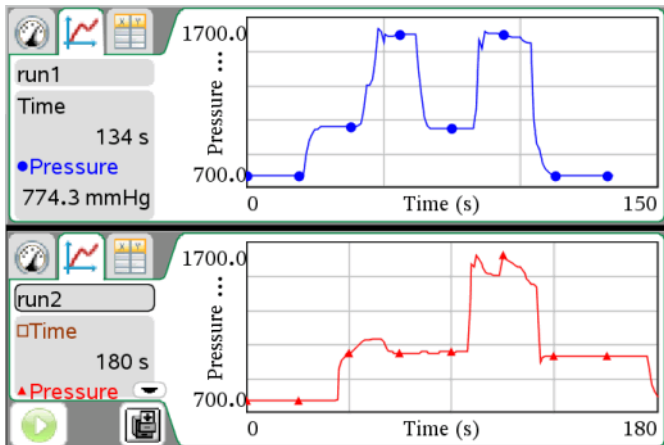

Run2

Printing data views

This section includes printing information when using the Vernier DataQuest™ application.

This section includes:

- Selecting Print All options
- Printing

You can print any active view when selecting to print the viewable screen, however, with the Print All option you can print one data view, all of the data views, or a combination of the data views when printing.

Select **Options > Print All Settings** to determine which view(s) will be printed when you select Print All as your print selection. By default, if not set, only the displayed view will be printed.

The Print All option has no effect in applications outside of the Vernier DataQuest™ application.

Handheld: You can use this option to set the printing options for when Print All is selected, but printing can only be performed from the computer.

Setting Print All options

1. Select **Options > Print All Settings**.

2. Select one of the following:

- **Print Current View**

When printing, the current view is sent to the printer.

No other steps needed for setup.

- **Print All Views**

When printing, all three views (Meter, Graph, & Table) are sent to the printer.

No other steps needed for setup.

- **More**

When printing, only the views selected are sent to the printer.

If More is selected:

- Activate the option boxes of the views to print.
- Click **OK**.

The Print All settings are now complete and can be used when printing.

The following image is an example of the More setting. In this example, the Graph and Table view are set to print when Print All is selected and the print command is executed.

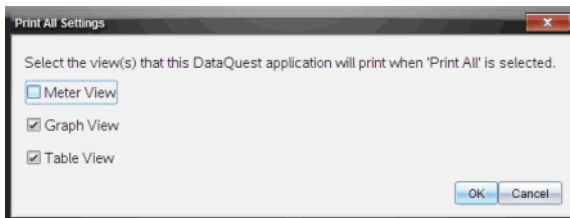

Printing

Printing can only be performed on the computer.

1. Select **File > Print**.
2. Select **Print All** from the Print What drop-down menu.
3. Complete any additional printing options you desire.

See the chapter *Working with TI-Nspire™ Documents* for information about the other options.

4. Click **Print**.

The following example shows the print dialog box with Print All selected.

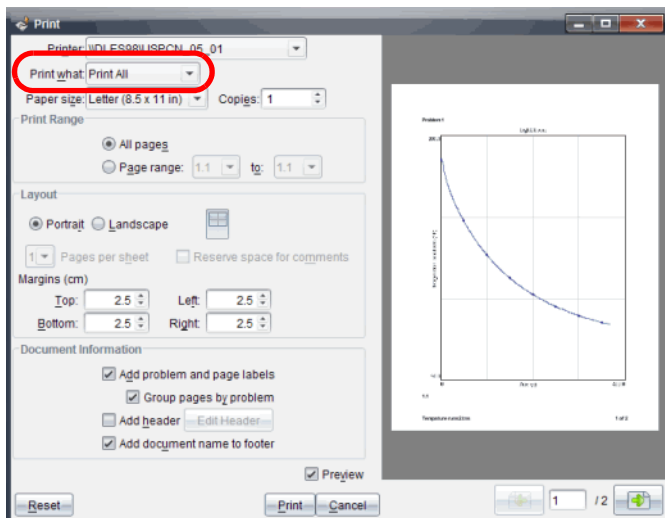

Using sensors and data with other Apps

Predominantly, you want to perform all your data collection and analysis in the Vernier DataQuest™ application because it is the most feature rich for data collection. However, for times when you need to examine data or use sensors with other TI-Nspire™ applications, use the Sensor Console function.

The Sensor Console is a specialized view of the Vernier DataQuest™ application designed for using sensors with other TI-Nspire™ applications such as Graphs & Geometry and Data & Statistics.

Sensor Console works with the following applications:

- Graphs
- Geometry
- Data & Statistics
- Lists & Spreadsheet

When performing experiments it is recommended that you have only one document open. The system cannot determine which of the documents to use with the sensor if multiple documents are open.

This section's topics include:

- Collecting data in other applications
- Opening the Sensor Console application menu

- Opening the Sensor Console context menu
- Viewing existing data
- Special steps for Data and Statistics

Collecting data in other applications

Use the Sensor Console to collect data using a sensor in another TI-Nspire™ application.

To use Sensor Console with a sensor:

1. Open the application you want to use to capture the data.
Example: Graphs
2. Click **Insert > Sensor Console** or click anywhere in the application and press **Ctrl + D**.

Handheld: Press  + **Insert > Sensor Console** or  + .

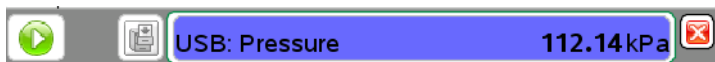

3. Attach the sensor to use if not already attached. Wait a moment for the Sensor Console area to appear active.

Example Sensor Console area with the Gas Pressure sensor attached.

4. Click **Collect Data > Start Collections** or click .
5. Wait for the data set to end or stop the collection.

Computer: To stop collection: **Collect Data > Stop Collection** or click .

Handheld: To stop collection: Press  and select **Collect Data > Stop Collection** or click .

6. Click **Collect Data > Close Console** or click .

The data collection is available for use in the current application.

Opening the Sensor Console application menu

The Sensor Console menus are a subset of the Vernier DataQuest™ application menus previously covered in this document.

Accessing the menu on the computer

To Access the Sensor Console menu from an application running Sensor Console:

1. Click anywhere on the Sensor Console bar to see the Sensor Console Menu ( Collect Data).
2. Select **Collect Data**.

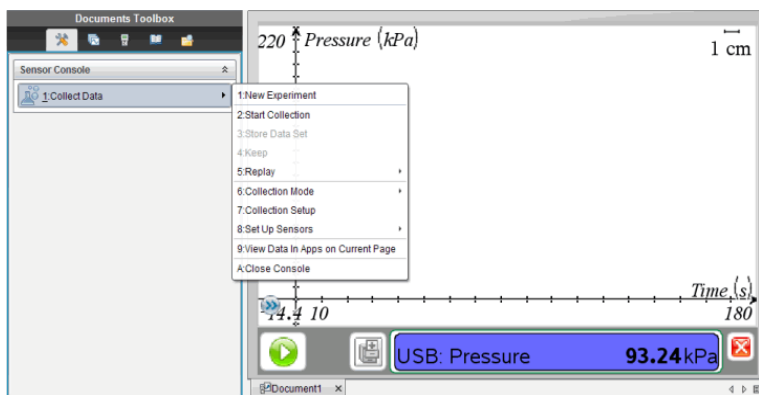
The Sensor Console application menu opens.

Accessing the menu on the handheld

1. Click anywhere on the Sensor Console area and click  to see the Sensor Console menu ( Collect Data).
2. Select **Collect Data**.

The Sensor Console application menu opens.

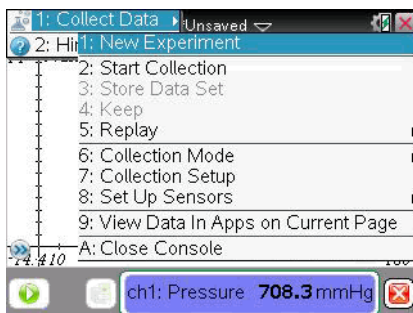

Opening the Sensor Console context menu

The Sensor Console menus are a subset of the Vernier DataQuest™ application menus previously covered in this document.

Accessing the context menu on the computer

To Access the Sensor Console context menu from an application running Sensor Console:

- ▶ Right click the Sensor Console bar.

The Sensor Console context menu opens.

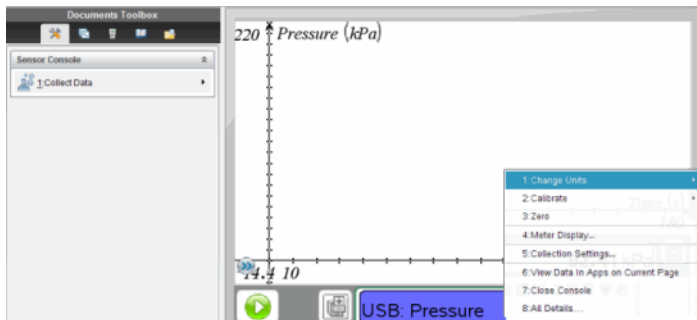

Accessing the context menu on the handheld

To Access the Sensor Console context menu from an application running Sensor Console:

1. Click on the Sensor Console bar.
2. Press **ctrl** **menu**.

The Sensor Console context menu is opened.

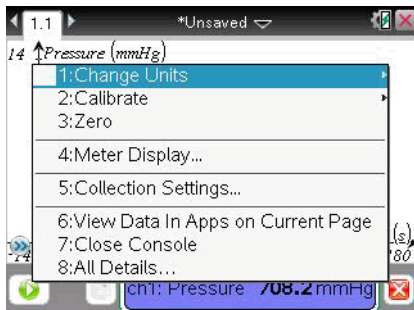

Viewing existing data

You can view data collected from a different TI-Nspire™ application in your current application.

1. Open the document with your captured data set.

For example, open the Graphs application.

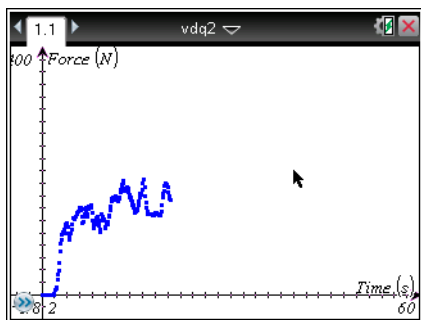

2. Select **Insert > [your other application]**.

For example, insert Lists and Spreadsheet.

Your selected application opens.

3. Select **Insert > Sensor Console**.

The Sensor Console area is opened at the bottom of the application.

In this example a sensor is attached, but it doesn't have any affect on this procedure.

4. Select **Collect Data > View Data in Apps on Current Page** or Open the context menu in the Sensor Console area.

Handheld: Click in the Sensor Console area.

Press **[menu]** then **Collect Data > View Data in Apps on Current Page** or click in the Sensor Console area and click **[ctrl] + [menu]** and then select **View Data in Apps on Current Page**.

Wait until the data is populated. After a few moments, the data is displayed.

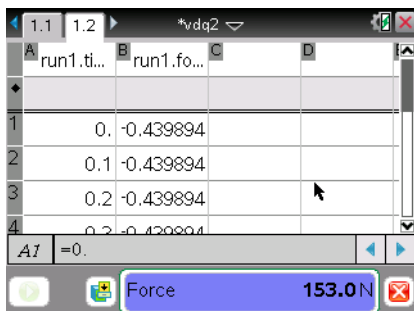

5. Select **Collect Data > Close Console**.

A	B	C	D
run1.ti...	run1.fo...		
1	0.	-0.439894	
2	0.1	-0.439894	
3	0.2	-0.439894	
4	0.3	-0.439894	
5	0.4	-0.439894	
A1		=0.	

You can now work with the data in the current application.

Special steps for Data and Statistics

When opening existing data in the TI-Nspire™ Data and Statistics application, the data first displays as a Dot Point graph. There are additional steps required to organize the points.

The following image is an example of existing data opened as a Dot Point graph in the Data and Statistics application:

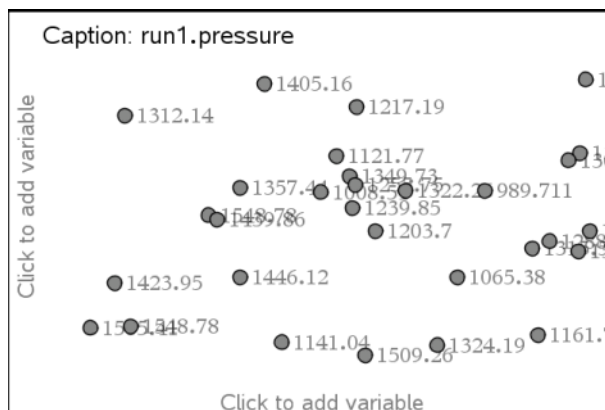

This procedure assumes you have already collected data in another application.

1. Open the Data and Statistics application with the existing data.
2. Click on the y-axis side of the text on the screen "Click to add variable."
3. Select the variable.
4. Click on the x-axis side of the text on the screen "Click to variable."

5. Select the variable.

The data is replotted.

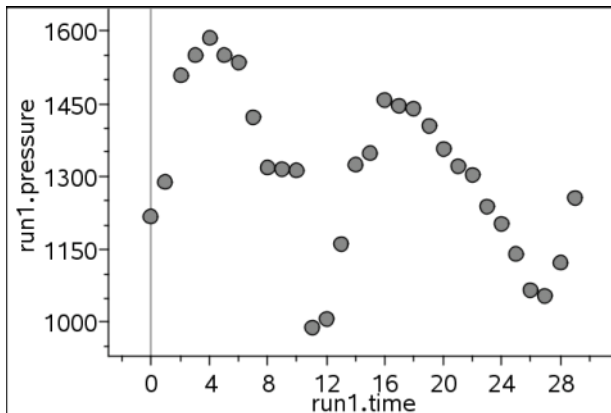

Reference of Menus

Vernier DataQuest™ application menus

The following is a list of the Vernier DataQuest™ application menus and a brief explanation of their functions for your reference.

Experiment menus

Menu - Experiment 	Description
New Experiment	Starts a new experiment, resetting defaults (such as units, sampling rate, and mode). New Experiment also removes any previous data sets.
Start / Stop Collection	Starts or stops the collecting of data.
Store Data Set	Creates a new data set for subsequent data collections so collected data is not overwritten. This is only available when data is present. The data set is not saved permanently until you save the document file.
Keep	Stores the current connected sensor's values. Keep stores a specific data point. This option is available when Events with Entry or Selected Events is specified for the Collection Mode option.
Extend Collection (<i>value s</i>)	Extend Collection (<i>value s</i>) " <i>value</i> " represents the new data collection duration after the extend has been selected. " <i>s</i> " represents the time unit, "seconds." This option extends the duration of an active experiment. It is only enabled for time-graph modes.
Replay	Replays the experiment's data collection.
	Start Playback
	Pause / Resume
	Advance One
	Playback Rate

Menu - Experiment 	Description
	Advanced Settings
Collection Mode	Select which data set to replay and the Base Column.
	Time Based
	Events with Entry Capture samples manually every time "Keep current reading"  is selected from the Graph View data collections controls area. In Events with Entry, you define the value.
	Selected Events Capture samples manually every time "Keep current reading"  is selected from the Graph View data collections controls area. In Selected Events, the "x" value will automatically be the sample number.
	Photogate Timing
	Drop Counting
Collection Setup	Configure the data collection.
Setup Sensors	Use to modify the values returned by the sensor.
	Change Units

Menu - Experiment 	Description
Calibrate	When a sensor is detected, it automatically loads a calibration for that sensor. If you wish to edit a sensor's calibration, you can do so by manually entering new calibration values or by using either a single-point or two-point calibration procedure. Note: Some sensors cannot be calibrated while other sensors, such as the Colorimeter and the Dissolved Oxygen Probe, must be calibrated to be useful.
Zero	Change the standing value in meter view to zero.
Reverse	Changes the sign of sensor reading. This only available for sensors where direction is relevant (for example, motion detectors and force sensors).
Advanced Setup	Set up more advanced data collection options including remote collection and triggering.
Remote Collection	Set up supported data collection devices for data collection without a handheld or computer. Supported devices: TI-Nspire™ Lab Cradle, TI CBR 2™, and Vernier Go!Motion®.
Triggering	Data collection can be set to start based on a specific sensor reading. This functionality is only available when using the TI-Nspire™ Lab Cradle.
Configure Sensor	Set up sensors that are not automatically identified or not available when creating a data collection document.

Menu - Experiment 		Description
	Add Offline Sensor	The offline option provides the teacher or student with a method of setting up the sensor without actually having to attach the sensor.

Data menus

Menu - Data 	Description	
Column Options	Set the column name, units, and precision. All existing data columns are listed.	
New Manual Column	Add a column for manual entry of data. Manual columns include a Generate Values option for quickly adding sequential data. Manual columns can also be linked to list data that was created outside of the Vernier DataQuest™ application.	
New Calculated Column	Add an additional column to the data set where the values are calculated from an expression using at least one of the existing columns.	
New Data Set	Create a new data set having the same columns as the existing data set(s). Column definitions from the latest data set are applied to the new data set.	
Strike Data	Mark data that should be ignored when graphing data or performing computations.	
	In Selected Region	The data that is in the selected region will be struck.
	Outside Select Region	The data that is not currently selected will be struck.
Restore Data	Restores previously struck data.	
	In Selected Region	Restores any selected struck data.
	Outside Selected Region	Restores any struck data that is not currently selected.
	All Data	Restore all struck data. No selection needed.

Graph menus

Menu - Graph 	Description
	Note: The Graph menu is only available when in the Graph View.
Show Graph	The application has the option to display one or two graphs in the Graph View. Use this option to determine which graph(s) to display.
	Graph 1
	Show one graph, Graph 1 (top graph). Graph 1 is always shown by default.
	Graph 2
	Show one graph, Graph 2 (bottom graph).
	Both
Graph Title	Add a title to the displayed graph(s).
Select X-axis Column	Select the column used as the independent variable when graphing the data. Note: This column is used for all graphs.
Select Y-axis Column	Select which dependent variable columns to plot on the displayed graph(s).
Select Data Set	Select which data set is plotted when there is more than one data sets available.
	Run1 (or other data set name)
	Selecting a specific data set will display data from only that data set on the graph(s).
	All
	Select data from all runs to be displayed on the graph(s).

Menu - Graph 	Description
More	Use this option to select two or more data sets from which to plot the data on the graph(s). Not all data sets are required to be selected.
Window Settings	Modify minimum and maximum range for x and y axes. Displays values for all active graphs.
Autoscale Now	Rescales the graph so that all points from the plotted y-scale columns will be displayed on the graph. Available anytime there is data on the graph.
Zoom in	Zoom in view. If a region of the graph is selected, the selected x range will be used as the new x-range. The y will autoscale to show all graphed data points in the selected range.
Zoom Out	Zoom Out view. If Zoom In precedes a Zoom Out, Zoom out will return the window settings prior to the Zoom In.

Analyze menus

Menu - Analyze 	
	Note: The Analyze menu is only available when in the Graph View.
Interpolate	Use to estimate the value between two data points. Use to determine the value of a Curve Fit between and beyond data points.
Tangent	Use to determine the rate at which the data is changing at a given point. The value is displayed in the View detail area and in the All Details for Graph dialog box.
Examine Settings	Allows you to select which of the plotted columns and curve fit you would like to trace when examining the data. Values are displayed in the View details area. You can also show cursor position and delta values as you examine the data by selecting the Position and Delta option. The values are displayed below the graph.
Integral	Use to determine the area under a data plot. You can find the area under all of the data or a selected region of data. The value is displayed in the View details area and in the All Details for Graph dialog box.
Statistics	Use to determine the statistics associated with the plotted data. Minimum, maximum, mean, standard deviation, and number of samples are calculated. You can find the statistics for all the data or a selected region of data. The values are displayed in the View details area and in the All Details for Graph dialog box.

Menu - Analyze 		
Curve Fit		Find a best fit curve to match your data. Fit all of the data or a selected region of data. The curve is drawn on the graph and the equation information is displayed in the View detail area and in the All Details for Graph dialog box.
	Linear	This fit is calculated in the form of $y = m*x + b$.
	Quadratic	This fit is calculated in the form of $y = a*x^2 + b*x + c$.
	Cubic	This fit is calculated in the form of $y = a*x^3 + b*x^2 + c*x + d$.
	Quartic	This fit is calculated in the form of $y = a*x^4 + b*x^3 + c*x^2 + d*x + e$.
	Power (ax^b)	This fit is calculated in the form of $y = a*x^b$.
	Exponential (ab^x)	This fit is calculated in the form of $y = a*b^x$.
	Logarithmic	This fit is calculated in the form of $y = a + b*\ln(x)$.
	Sinusoidal	This fit is calculated in the form of $y = a*\sin(b*x + c) + d$.
	Logistic ($d \neq 0$)	This fit is calculated in the form of $y = c/(1 + a*e^{(-bx)}) + d$.
	Natural Exponential	This fit is calculated in the form of $y = a*e^{(-c*x)}$.
	Proportional	This fit is calculated in the form of $y = a*x$.
Model		This option provides a manual method of plotting a function to fit data. Use one of the predefined models or enter your own.

Menu - Analyze 		
Remove		Clears previous analyzed data from the graph, the View Details area and the All Details for Graph dialog box. You can choose to clear all or select specific data to clear.
Draw Prediction		Predict the outcome of an experiment by adding points to your graph.
	Draw	Manually set data points. Line appears between data points.
	Clear	Clears data points and lines created.
Motion Match		Creates a randomly generated plot on position vs. time or velocity vs. time graphs. Only available when using a motion detector like the CBR 2™ sensor or the Go!Motion® sensor.
	Remove Match	Remove motion match plots.
	New Position Match	Add a motion match plot to the position vs. time graph.
	New Velocity Match	Add a motion match plot to the velocity vs. time graph.

View menus

Menu - View 	Description
Meter	Displays the Meter view of the Vernier DataQuest™ application.
Graph	Displays the Graph view of the Vernier DataQuest™ application.
Table	Displays the Table view of the Vernier DataQuest™ application.

Options menus

Menu - Options 	Description	
Point Options	Change the way your points are plotted on your graphs.	
Autoscale Settings	Set autoscale behavior during and after data collection.	
Derivative Settings	Select the number of points used in derivative calculations. This value affects the tangent tool, velocity, and acceleration values.	
Print All Settings	Use to determine which Vernier DataQuest™ view(s) will be printed when Print All is selected within the TI-Nspire™ software. Note: Specifying the print settings can be done from the computer or handheld, however, printing is only available from a computer.	
	Print Current View	Print the current view (Meter, Graph, or Table).
	Print All Views	Print all views as previously set in the More settings.
	More	Specify the views that apply when "Print All" is selected.

Menu - Options 	Description
Show/Hide Meters	Modify which columns display a meter in the Meter View.
Show/Hide Details	Show or Hide the Detail View.

Sensor Console application menu options

This is the menu you see when selecting **Collect Data**.

Menu -  Collect Data	Description	
New Experiment	Starts a new experiment, resetting defaults (such as units, sampling rate, and mode). New Experiment also removes any previous data sets.	
Start/Stop Collection	Starts or stops the collecting of data.	
Store Data Set	Creates a new data set for subsequent data collections so collected data is not overwritten. This is only available when data is present. The data set is not saved permanently until you save the document file.	
Keep	Stores the current connected sensor's values. Keep stores a specific data point. This option is available when Events with Entry or Selected Events is specified for the Collection Mode option.	
Replay	Replays the experiment's data collection.	
	Start Playback	Start the collection playback.
	Pause/Resume	Pause and/or resume playback of the data collection.
	Advance One	Advance one point. Playback must be active and paused for this option to be available.

Menu -  Collect Data	Description	
	Playback Rate	Specify speed and whether to repeat the playback.
	Advanced Settings	Select which data set to replay and the Base Column.
Collection Mode		Select the mode of collection. The default is Time based.
	Time Based	Capture data with respect to time.
	Events with Entry	Capture samples manually every time "Keep current reading"  is selected.
	Selected Events	Capture samples manually every time "Keep current reading"  is selected.
	Photogate Timing	Used only with a Photogate sensor.
	Drop Counting	Used only with Drop Counter sensor.
Collection Setup		Configure the data collection.
Set Up Sensors		Use to modify the values returned by the sensor.
View Data in Apps on Current Page		View existing data in the current application.
Close Console		Close the Sensor Console application.

Sensor Console context menu options

This is the menu you see when accessing the Sensor Console context menu.

Menu - Sensor Console Context menu	Description
Change Units	Units are variable depending on the sensors.

Menu - Sensor Console Context menu	Description
Calibrate	Enter manual calibration to override the sensors automatic calibration when the sensor is attached.
	Manual Entry
	Manually enter known calibration equation values.
	Two Point
	Create a linear calibration curve using two known points. This method adjusts both slope and intercept of the calibration equation.
	Single Point
	Modify the calibration equation using a single reference point. Only the intercept of the calibration equation is modified using this method.
Zero	Change the standing value in meter view to zero.
Meter Display	Displays the values to appear in the Sensor Console view of the meter such as Name, Unit, and the displayed precision.
Collection Settings	Displays the data collection parameters for the current mode. This option also provides buttons for you to configure the data collection parameters such as Mode, Rate, Interval, and Duration.
View Data In Apps on Current Page	Displays the data previously collected in a different application in the current application. Works with Graphs, Geometry, Data & Statistics, and Lists & Spreadsheet applications.
Close Console	Closes the Sensor Console.
All Details	Displays the data collection parameters for the current mode. Same menu as Collection Settings.

Using the TI-SmartView™ emulator

The TI-SmartView™ panel enables you to emulate the TI-Nspire™ CX, TI-Nspire™ with Touchpad, and the TI-Nspire™ with Clickpad handhelds in the following TI-Nspire™ software:

- TI-Nspire™ Teacher Software
- TI-Nspire™ CAS Teacher Software
- TI-Nspire™ Student Software
- TI-Nspire™ CAS Student Software
- TI-Nspire™ Navigator™ Teacher Software

With three layout options to choose from, teachers will find that the emulator facilitates classroom presentations. In the teacher software, layout options are:

- Handheld only
- Keypad plus side screen
- Handheld plus side screen

In the student software, the TI-SmartView™ emulates the keypad, which along with the handheld view, gives students the ability to drive the software as if using a handheld.

Opening the TI-SmartView™ emulator

The TI-SmartView™ emulator is located in the Documents Workspace. To open the emulator view:

1. Open the Documents Workspace.
2. Click , which is located in the Documents Toolbox.

In the teacher software, the handheld is displayed with Handheld and SideScreen panels open in computer mode as shown in the following illustration. You can use the keypad on the emulated handheld, but the document won't appear on the emulated handheld screen until you switch to Handheld mode.

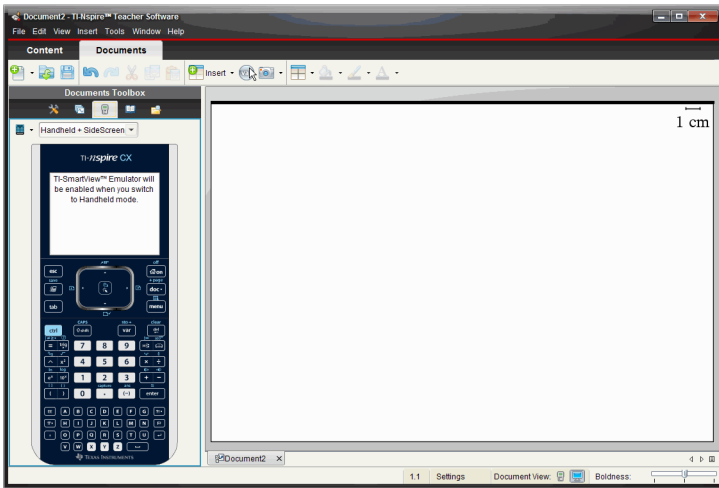

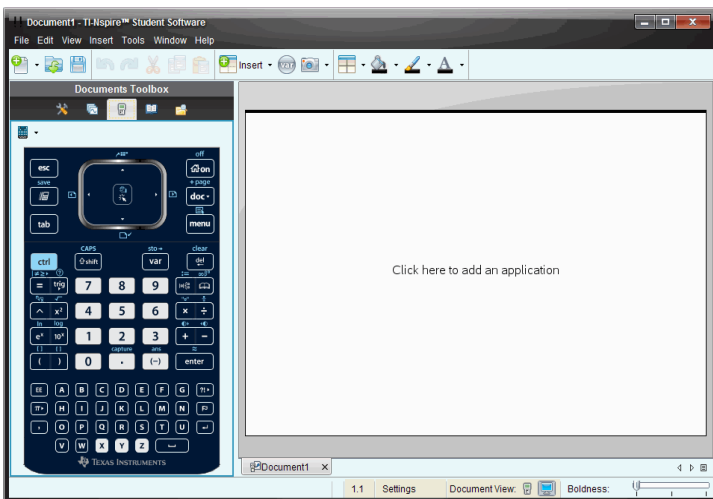

In the student software, the TI-Nspire™ CX keypad is displayed with the side screen open in computer mode. You can use the keypad on the emulated handheld, but the document won't appear on the emulated handheld screen until you switch to Handheld mode.

3. Select **View > Handheld** or click  in the status bar to switch to handheld mode.

Choosing a keypad

An open document is not affected by changing the keypad. You can switch between keypads anytime you want. To select a keypad:

1. In the emulator panel, click  to open the drop-down menu and select one of the following options:
 - TI-Nspire™ CX
 - TI-Nspire™ with Touchpad
 - TI-Nspire™ with Clickpad
2. Click  to select a faceplate option:
 - Normal
 - High Contrast
 - Outline

Choosing a display option

In the teacher software, use this option to choose how to display the emulator in the software window.

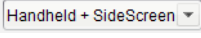
1. In the emulator panel, click  or select **File > Settings > TI-SmartView™** from the menu bar to open the drop-down menu.
2. Select one of the following options:
 - Handheld Only - displays the emulated handheld and hides the work space and other panels.
Note: To keep the Handheld Only display in front of other application windows, click **Always in Front** at the top right of the TI-SmartView™ panel.
 - Keypad + SideScreen - opens a larger view of the keypad along with the side screen.
 - Handheld + SideScreen - opens the entire emulated handheld along with the side screen.

Changing the size of the TI-SmartView™ panel and side screen

Changing the width of the TI-SmartView™ panel

To change the width of the TI-SmartView™ emulator panel:

- ▶ Click the right edge of the panel and drag it until it is the width you want.

Changing the size of the screen in the workspace

When in handheld mode, use the Scale to change the size of the screen.

- ▶ Drag the slider to the appropriate scale percentage. The scale slider is located on the far right side of the status bar, at the bottom of the TI-Nspire™ window. Scale percentages range from 100% to 200%. The default scale is 150%.

Note: If computer mode is selected, you cannot change the size of the workspace.

Working with the emulated handheld

To input data and work with files on the emulator, you can use the computer keyboard, TI-SmartView™ keypad, TI-Nspire™ menus and icons, or any combination of these.

Note: Within one command, you cannot use a combination of both the keypad and the keyboard. For example, you cannot press Ctrl on the keyboard and click menu on the emulator to open a context menu.

For the most part, you can perform any function in the TI-SmartView™ emulator that you can perform on the handheld. Keys and applications operate the same way.

Note: If you switch to Computer mode, you can still use most of the keys on the emulated handheld or keypad and all keystrokes are reflected in the work space. However, some key combinations may only work in Handheld mode.

As you click keys on the emulator or press keys on the keyboard that activate keys on the emulator, those keys change color, making it easy for your audience to follow along. The last key selected stays highlighted.

In the teacher software, the emulator screen and the side screen are both interactive. You can click on icons and menu items on both screens. You can also right-click to display menus on both screens.

All handheld shortcuts and arrow functionality work from the computer keyboard. For example, to save a document, you can click ctrl S on the emulator keypad or you can press **Ctrl + S** on the computer keyboard. When using a Macintosh®, press **⌘ + S**.

Using the Touchpad

You can operate the touchpad on the TI-Nspire™ Touchpad keypad using either the touchpad on a laptop or by using the mouse to click the Touchpad. Areas of the Touchpad are highlighted as you click the arrow zones.

An arrow is highlighted when you click or tap it.

- Clicking the ◀, ▶, ▲, or ▼ keys on the Touchpad moves through menus one item at a time.
- Clicking and holding down an arrow on the Touchpad causes continual movement in the selected direction.
- Clicking and sliding the mouse across the Touchpad area enables you to move the mouse pointer.
- Clicking the middle of the Touchpad selects the highlighted menu option.

Using the Clickpad

You can use the Clickpad on the TI-Nspire™ Clickpad keypad using either the touchpad on a laptop or by using the mouse to click the Clickpad. Areas of the Clickpad are highlighted as you click the arrow zones.

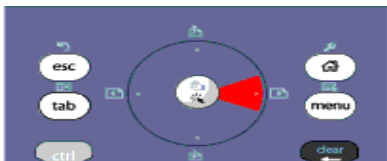

- Clicking the ◀, ▶, ▲, or ▼ keys on the Clickpad moves through menus one item at a time.
- Clicking and holding down an arrow on the Clickpad causes continual movement in the selected direction.
- Clicking the middle of the Clickpad selects the highlighted menu option.

Using settings and status

When working with the TI-SmartView™ emulator, you can change General Settings and Document Settings. See *Using the Documents Workspace* for information about changing these settings.

You can view all other settings, but you cannot change them in the TI-SmartView™ emulator. However, the ability to view these options provides teachers with an instructional tool when they need to show students how to set up a handheld.

To view settings and status:

1. Click  to access the Home screen.
2. Click **Settings**.

Setting or Settings	Description
Language	You can open the languages drop-down menu and select a language, but you cannot save changes. To change the language, use the TI-Nspire™ menu File > Settings > Change Language .
Handheld Setup	You can open the drop-down menus and select items to demonstrate which items to choose, but you cannot save any changes.
Handheld Status	You can access the screen. The # symbol replaces any numerical values that would be displayed on the handheld.
About	You can open the About screen and view the software version. Other information that pertains only to the handheld hardware is marked as "Not Applicable."
Login	You can display the Login to Class screen and type in the User Name and Password fields. Login is not available.

Changing TI-SmartView™ options

You can change the emulator options, even when the emulator panel is closed.

1. In the teacher software, select **File > Settings > TI-SmartView™ Options**.
The TI-SmartView™ Options dialog box opens.

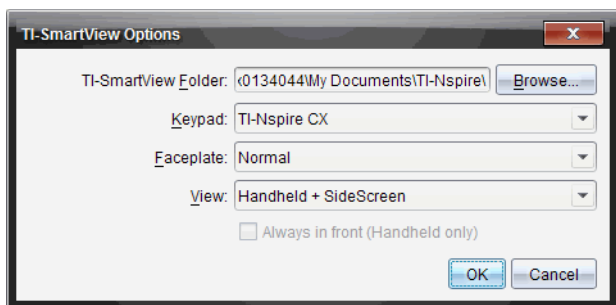

In the student software, select **File > Settings > Keypad Options**. The Keypad Options dialog box opens.

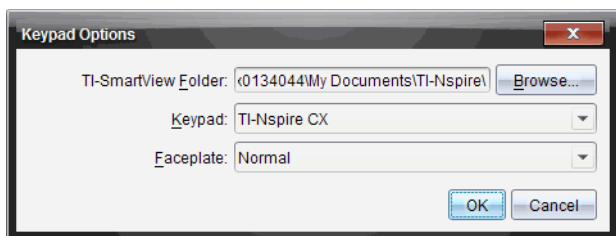

2. Click Browse to change the folder where documents are saved and accessed in the My Documents folder when using the emulator.
3. Click ▼ to open the drop-down menu and select a keypad.
4. Click ▼ to open the drop-down menu and select a faceplate.
5. In the teacher software, click ▼ to open the drop-down menu and select a view. If selecting Handheld only, check **Always in Front** to keep this window on top of all other open applications.

Working with documents

You can open multiple documents in the workspace by selecting **File > Open Document** from the menu or using keyboard shortcuts. When you switch between these documents, the emulated handheld shows only the current document. You can insert pages and problems using either the TI-Nspire™ menus or icons, keyboard shortcuts, or TI-SmartView™ menus or shortcuts.

Opening a document

You can open a document by navigating to it on the emulator, the same way you open a document on the handheld, or you click **File > Open Document**.

When you open a document using the emulator, you can only open documents that are in the folder displayed on the emulator (usually the My Documents folder, unless you specified a different folder in your TI-SmartView™ settings). When you open a document using the menu path, you can browse to find any TI-Nspire™ document on your computer or network. If you open a document using the emulated handheld, it replaces the document that was previously open.

Note: If the number of characters in the document's file path name exceeds 256 characters, the document cannot be opened and an error message is displayed. To avoid this error, keep file and folder names short or move files up in the file path.

Saving a document

When you save a document using the **File > Save Document** menu or icon, keyboard shortcuts, keypad shortcuts, or emulator menus, the document is saved in the same location where the file was opened. To save the file in another location or with a different name, click **File > Save As**.

Using Screen Capture

To capture the current page, press **Ctrl + J** (Macintosh®: **⌘ + J**) on your keyboard or on the emulated handheld. The image is automatically placed in the clipboard and in the TI-Nspire™ Screen Capture window. You can paste the image into another application without having to take additional steps. This feature is only available when the TI-SmartView™ panel is active and the work space is in Handheld mode.

All other screen capture features work the same way they do in other areas of TI-Nspire™ software. For more information, please see the *Using the Documents Workspace*.

Appendix: Service and Support

Texas Instruments Support and Service

For general information

For more information about TI products and services, contact TI by e-mail or visit the TI Internet address.

E-mail inquiries: ti-cares@ti.com

Home Page: education.ti.com

Service and warranty information

For information about the length and terms of the warranty or about product service, refer to the warranty statement enclosed with this product or contact your local Texas Instruments retailer/distributor.

Service

Refer Servicing to Qualified Service Personnel under the Conditions Listed Below:

- If liquid has been spilled or objects have fallen into the product.
- If the product has been exposed to rain or water.
- If the product does not operate normally as per the operating instructions.
- If the product has been dropped or the case has been damaged.

Battery Precautions

Take these precautions when replacing batteries.

- Do not leave batteries within the reach of children.
- Do not mix new and used batteries. Do not mix brands (or types within brands) of batteries.
- Do not under any circumstances use rechargeable AAA batteries in your handheld.
- Install batteries according to polarity (+ and -) diagrams.
- Properly dispose of used batteries immediately.
- Do not incinerate or dismantle batteries.

Disposing of Batteries

- Do not mutilate, puncture, or dispose of batteries in fire. The batteries can burst or explode, releasing hazardous chemicals. Discard used batteries according to local regulations.

Index

Symbols

- .tilb file 39, 80
- ©, comment 509

Numerics

- 3D functions
 - graphing 341
- 3D graph
 - animating 346
 - defining 341
 - displaying context menu for 341
 - editing 342
 - setting colors of 342
- 3D graphs
 - showing and hiding 344
 - tracing 345
- 3D view
 - customizing 344
 - rotating 345

A

- About documents 87
- About PublishView™ documents 125
- about the software 16
- Activating your software license 10
- activities
 - filtering 29
 - keyword search 29
 - open 30
 - saving 30
- activity
 - copying 31
- Add files to a lesson bundle 33
- add files to lesson bundle 76
- Add files window 33
- adding
 - (x,y) numerical input questions 483
 - a Calculator to a page 212
 - drop points questions 484
 - equation questions 481
 - lists questions 486
 - Notes to a page 453
 - open response questions 480
 - questions 477, 478
- adding a copyright 113
- adding a link 26
- Adding a problem
 - PublishView(TM) 144
- adding an application to a problem 140
- Adding color from a list 108
- Adding color from a palette 108
- Adding files to a lesson bundle 33
- Adding files to a lessono bundle 76
- adding hyperlink 156
- adding images 158
- Adding multiple applications to a page 99
- adding problem to a document 102
- adding shortcuts 25
- Adding text
 - PublishView(TM) 151
- adding text and numbers to a Graphs & Geometry page 329
- adjacent cells
 - filling 361
- adjusting a variable with a slider 273
- adjusting histogram scale 416
- adjusting variable values with a slider 444
- algebra
 - menu in the Calculator 207
- alphanumeric
 - adding to a Graphs & Geometry page 329
- analytic and geometric work areas (Graphs & Geometry) 304

You should upgrade your computer software and calculator OS regularly to take advantage of all the newest features and functionality.

- analytic/geometric work area
 - differences 268
 - angle
 - finding the measure of 324
 - Angle Bisector tool 335
 - Angle tool 324
 - angles
 - bisecting 335
 - animating
 - a 3D graph 346
 - animating a point on an object 338
 - animating objects 338
 - animation 338
 - changing speed of 340
 - pausing and resuming 340
 - resetting 340
 - starting 338
 - stopping 340
 - animation control panel (Graphs & Geometry) 339
 - animation values
 - capturing from Graphs & Geometry 374
 - capturing with Lists & Spreadsheet 374
 - answer
 - using last answer 244
 - answering
 - questions 488
 - appearance of work area, customizing 270
 - application
 - Calculator 205
 - Program Editor 503
 - tools menu 3, 6, 52
 - applications 96
 - deleting 102
 - grouping 102
 - Question 473
 - swapping 100
 - using multiple 99
 - applications that accept images 115
 - Data & Statistics 115
 - Geometry 115
 - Graphs 115
 - Notes 115
 - Question 115
 - Applying a background color 457
 - Applying a text format 456
 - approximate results 213
 - approximating expressions 461
 - area
 - of a circle 324
 - of a polygon 324
 - of a rectangle 324
 - of a triangle 324
 - Area tool 324
 - attach (Graphs & Geometry) 259
 - Attribute tool 266, 267, 338
 - attributes
 - changing appearance 266
 - frameborder 170
 - height 170
 - iframes 169
 - scrolling 170
 - width 170
 - attributes (Graphs & Geometry) 267
 - Automatically creating variables in Lists & Spreadsheet 237
 - axes
 - changing appearance 271
 - showing and hiding 270
- B**
- background image 272, 443
 - bar charts
 - creating comparative 424
 - bisecting a segment 334
 - bisecting an angle 335
 - BMP 117
 - borders
 - show and hide 148
 - box plot
 - split by category 414
 - breaking long calculations 462
 - BUSY indicator 517

You should upgrade your computer software and calculator OS regularly to take advantage of all the newest features and functionality.

C

- Calculate output option 378
- Calculate tool 329
- calculations
 - breaking 462
- Calculator
 - adding to a page 212
 - getting started with 205
- Calculator history 230
 - viewing 197, 230
- Calculator toolbar 206
- Calculator toolbar, using 212
- calculus
 - menu in the Calculator 208
- caption, clicking to see variable names for case plot (Data & Statistics) 406
- capture pages
 - saving 111
- capturing
 - Graphs & Geometry data 374
- Capturing a page 109
- Capturing images on a handheld 48
- capturing pages 109
- Capturing pages in a document 82
- Catalog 193
 - converting measurement units 221
 - inserting items from 107, 193, 195, 214, 217, 360, 377
- catalog 105
- categorical variable (Data & Statistics) 402
- categories
 - sorting 429
 - splitting numeric plot 425
- cell references
 - absolute and relative 359
 - using in a formula 360
- cells
 - copying in a table 360
 - filling adjacent 361
 - linking to a variable 239, 362
 - selecting a block of 360
 - sharing table cells 361
- changing
 - language 9
- Changing General Settings 71
- Changing Graphs & Geometry settings 73
- Changing language 9
- Changing text colors 457
- character strings
 - storing as variables 234
- charts
 - comparative bar chart 424
- checking for OS updates 46
- checking for software updates 14
- chi-square goodness of fit test 393
- choosing a folder for
 - PublishView(TM) objects 162
- choosing a working TI-Nspire(TM) document
 - PublishView(TM) 142
- circle
 - finding perimeter of 323
 - finding the area of 324
- Circular definition error 523
- clear
 - error, ClrErr 531
- clearing
 - data from columns 364
 - the Calculator history 198, 232
- Clipboard with images 119
- closing the Welcome screen 2
- ClrErr, clear error 531
- code snippet 179
 - creating 184
 - edit 184
- color 456
 - adding 108
 - setting, 3D graph 342
- color in Data & Statistics 443
- color in Lists & Spreadsheet 263, 359
- colors
 - changing text 457
 - using in documents 108

You should upgrade your computer software and calculator OS regularly to take advantage of all the newest features and functionality.

- column
 - clearing data from 364
 - inserting into a matrix 217
- columns
 - based on other columns 366
 - copying in a table 363
 - deleting from a table 363
 - generating data in tables 365
 - inserting in a table 363
 - linking to a list variable 355
 - moving in a table 364
 - resizing 362
 - selecting in a table 362
 - sharing table column as a list 354
- comment, © 509
- comments 458
 - inserting in Notes application 458
- comparative bar chart, creating 424
- connected handheld 92
- connected handhelds 40
- connecting handhelds 40
- Construction Menu tools (Graphs & Geometry) 256
- contact information 655
- Content Explorer 66
- content on handhelds 41
- content pane 22
- Content panel 22
- content toolbar 23
- Content workspace 3, 19
- context menu
 - displaying for 3D graph 341
 - opening 98
- context menus
 - PublishView(TM) 133
 - PublishView(TM) objects 133
 - TI-Nspire(TM) applications 133
- control panel, animation 339
- Convert to analytic on context menu (Graphs & Geometry) 259
- Convert to geometric on context menu (Graphs & Geometry) 259
- converting
 - measurement units 221
- converting PublishView(TM) documents 162
- converting text to a hyperlink 157
- copying
 - items from Calculator history 198, 230, 231
 - table cells 360
 - table data 372
 - table rows or columns 363
- Copying an activity 31
- copying and pasting problems 103
- Copying supported files and folders 94
- copyright 112
 - adding information to documents 113
- copyright information 112
- copyright statement *ii*
- creating
 - a system of equations 220
 - code snippet 184
 - folders 94
 - functions and programs 223
 - lists from a table column 354
 - matrices 216
 - piecewise functions 219
 - user-defined units 222
 - variables 233
- Creating a new lesson bundle 33, 76
- Creating a new PublishView(TM) document 124
- Creating a new TI-Nspire(TM) document 88
- creating a point 308
- creating a point on an object 308
- creating a shape 319
- Creating a variable from a Graphs & Geometry value 236
- Creating a variable from a Lists & Spreadsheet cell value 238
- creating a web page 179
- creating linear objects
 - line 312

You should upgrade your computer software and calculator OS regularly to take advantage of all the newest features and functionality.

- parallel line 314
- perpendicular line 315
- ray 312
- segment 313
- segment with midpoint 313
- tangent line 317
- vector 316
- creating midpoints 313
- creating objects 317
- creating parallel lines 314
- creating perpendicular lines 315
- creating points and lines (Graphs & Geometry) 307
- creating segments 313
- creating shapes 317
- creating tangents 317
- creating vectors 316
- customer support and service 655
- customizing 270
 - 3D view 344
- customizing an embedded TI-
 - Nspire(TM) Document Player 175

D

- data
 - capturing from Graphs & Geometry 374
 - clearing from columns 364
 - generating columns of 365
 - graphing table data 369
 - raw and summary overview 409
 - sorting in a table 365
 - sorting plotted categories 429
- Data & Statistics 115
 - getting started with 399
 - plotting data from Lists & Spreadsheet 425
- Data & Statistics menu 400
- Data Collection 533
 - add offline sensor 597, 635
 - advance one 608, 632
 - advanced settings, playback 608, 633

- advanced setup 606, 634
- all
 - all (select data set) 581, 637
 - all data (restore) 614, 636
- autoscale now 582, 638
- autoscale settings (before/after) 582, 642
- both, graph 576, 637
- calibrate 555, 634
- change data set name 592
- change units 554, 633
- collect data (Sensor Console) 643
- collection
 - mode 548, 633
 - setup 633
- column options 589, 636
- configure sensor 597, 634
- curve fit 564, 640
- derivative settings 614, 642
- draw prediction 615, 641
- drop counting 554, 633
- events with entry 551, 633
- examine settings 560, 639
- graph
 - graph 1 575, 637
 - graph 2 576, 637
 - graph title 577, 637
 - view 540, 642
- in selected region 609, 636
 - restore 614, 636
- integral 562, 639
- interpolate 558, 639
- keep 556, 632
- menu
 - Analyze 639
 - Data 636
 - Experiment 632
 - Graph 637
 - View 642
- meter 540, 642
- model 566, 640
- more (select data set) 581
- more, select data set 638
- motion match 616, 641

You should upgrade your computer software and calculator OS regularly to take advantage of all the newest features and functionality.

- new
 - calculated column 594, 636
 - data set 597, 636
 - experiment 632
 - manual column 593, 636
- outside selected region 609, 636
 - restore 614, 636
- pause/resume 607, 632
- performing an experiment 541
- photogate timing 553, 633
- playback rate 608, 632
- point options 585, 642
 - color 586
 - mark 585
 - marker 587
- print all settings 622, 642
- remote collection 634
 - collecting data 600
 - retrieving data 603
 - selecting unit 598
 - using delay 602
 - using manual trigger 601
- remove (analysis options) 569, 641
- replay 607, 632
- restore data 614, 636
- reverse 555, 634
- run1 (or other data set name) 581, 637
- select
 - data set 581, 637
 - x-axis column 588, 637
 - y-axis column 588, 637
- selected events 552, 633
- Sensor Console 624
 - menu ref 643
 - context menu 644
- setup sensors 554, 633
- show
 - graph 574, 637
 - show graph using Page Layout 617
- show/hide
 - details 572, 643
 - meters 643
 - start playback 607, 632
 - start/stop collection 556, 558, 632
 - statistics 563, 639
 - store data set 573, 632
 - strike data 609, 636
 - table 540, 642
 - tangent 559, 639
 - time based 549, 633
 - triggering 604, 634
 - using a computer or handheld 535
 - window settings 579, 638
 - with other apps 624
 - zero 555, 634
 - zoom
 - in 583, 638
 - out 583, 638
- data types
 - variables 234
- deactivating math expression boxes 463
- dedicating TI-Nspire(TM) Document Player window 188
- deferring evaluation in Calculator 220
- define work area window (Data & Statistics) 405
- defined function
 - recalling 227
- defining
 - 3D graph 341
 - functions and programs 223
 - internal subroutine 522
 - multiple-line functions 223, 225
 - piecewise functions 219
 - settings 9
 - units 222
- defining an intersection point 309
- delete a hyperlink 157
- delete image 121
- deleting

You should upgrade your computer software and calculator OS regularly to take advantage of all the newest features and functionality.

- an element from a list in Lists & Spreadsheet 356
 - an entry from the Calculator history 231
 - applications 102
 - contents of table cells 360
 - pages 102
 - part of an expression 228
 - problems 103
 - table rows and columns 363
 - variable, DelVar 521
 - variables 246
 - Deleting a problem
 - PublishView(TM) 145
 - deleting a text box 138
 - deleting functions 296
 - deleting images 121, 160
 - deleting shortcuts 25
 - DelVar, delete variable 521
 - derivative
 - finding the 300
 - diagnostics 13
 - differential equations, graphing 288
 - dilating an object 333
 - Dilation tool 334
 - Disp, for debugging 531
 - display
 - Disp command 519
 - document
 - create 88
 - settings 6, 71
 - document properties 112
 - document settings 71
 - Document View chooser 6, 71
 - documents
 - closing 96
 - colors 108
 - converting 162
 - deleting 94
 - making read-only 113
 - printing 111, 165
 - protecting 113
 - saving 88, 89, 129
 - sharing 185
 - sharing offline 188
 - sharing online 185
 - storing 185
 - TI-SmartView(tm) emulator 653
 - Documents Toolbox 7, 61
 - page sorter 64
 - PublishView(TM) 130
 - documents workspace 4
 - Downloading guidebooks 12
 - draw option, example 448
 - Draw output option 378
 - drop points questions
 - adding 484
- ## E
- Edit menu
 - Documents workspace 55
 - edit mode
 - PublishView(TM) 153
 - Edit Relation on context menu (Graphs & Geometry) 259
 - editing
 - a 3D graph 342
 - math expressions 198, 227
 - values in a list 355
 - editing a hyperlink 156
 - editing code snippets 184
 - editing functions 294
 - editing links 27
 - editing text
 - PublishView(TM) 153
 - else if, Elseif 525
 - else, Else 525
 - Elseif, else if 525
 - E-mailing a lesson bundle 39, 80
 - embedded document
 - view source code 179
 - embedded TI-Nspire(TM) Document Player 175
 - embedded web pages 167
 - embedding documents in web pages 167

You should upgrade your computer software and calculator OS regularly to take advantage of all the newest features and functionality.

- emulator, see
 - TI-SmartView(tm) emulator 647
 - end
 - for, EndFor 524, 527
 - if, EndIf 524
 - loop, EndLoop 529
 - try, EndTry 531
 - while, EndWhile 528
 - end values
 - showing and hiding 270
 - EndFor, end for 524, 527
 - EndIf, end if 524
 - EndLoop, end loop 529
 - EndTry, end try 531
 - EndWhile, end while 528
 - entering math expressions 192, 212, 460
 - entry line
 - showing and hiding 270
 - equation questions
 - adding 481
 - equations
 - identifying 321
 - labeling 321
 - errors
 - showing 462
 - errors and troubleshooting
 - Circular definition 523
 - clear error, ClrErr 531
 - pass error, PassErr 531
 - programs 531
 - evaluating
 - math expressions 192, 212
 - evaluating a math expression 194, 216
 - evaluating math expressions 212
 - exchanging table data 372
 - execute program, Prgm 522
 - Exploring the Content Explorer pane 66
 - Exploring the Content pane 22
 - Exploring the Content workspace 3, 19
 - Exploring the Documents Toolbox 130
 - Exploring the Documents workspace 4, 51
 - Exploring the Page Sorter Pane 64
 - Exploring the TI-SmartView™ pane or keypad pane 64
 - Exploring the Tool Palette 63
 - Exploring the Utilities pane 68
 - Exploring the web page 174
 - Exploring TI resources 12
 - export
 - generate HTML code 179
 - Export HTML to Clipboard 179
 - Export options 179
 - Export Web Page 179
 - exporting HTML to the clipboard 184
 - Exporting to a web page 179
 - expression templates
 - using 107, 214, 360
 - expressions 460
 - approximating 461
 - copying from Calculator history 198, 230, 231
 - deleting part of 228
 - editing 198, 227
 - entering and evaluating 192, 212
 - entering from a template 194, 216
 - entering in a table 357
 - entering with a wizard 195, 217, 377
 - evaluating 461
 - selecting in Calculator 198, 228
 - variables 234
- F**
- file menu
 - Documents workspace 53
 - files
 - add to lesson bundle 33
 - opening 42
 - saving 42

You should upgrade your computer software and calculator OS regularly to take advantage of all the newest features and functionality.

- selecting for a lesson bundle 35
- types you can transfer 92
- using My Files to move 93
- video 160
- filling adjacent cells 361
- filtering activities 29
- finance 228
- finance functions 229
- finance solver 228
- finding
 - text in Program Editor 513
- finding and replacing
 - text in Program Editor 513
- finding points of interest 300, 330
- finding the derivative (slope) of a function 300
- folder
 - Publishview(TM) objects 162
- folders
 - creating 94
- footers
 - inserting text 147
- for, For 524, 527
- format text 456
- formatting text
 - PublishView(TM) 153
- frequency plot 370
- function definition
 - recalling 227
- function, $y = 292$
- functions
 - creating 223
 - creating piecewise 219
 - defining multiple-line 223, 225
 - deleting 296
 - editing 294
 - entering (Graphs & Geometry) 278, 283
 - graphing 3D 341
 - renaming 293
 - storing as variables 234
 - user-defined 521
 - working with (Graphs & Geometry) 278

G

- General settings 71
- generating
 - data in tables 365
- generating HTML source code 179
- Geometry 115
- getting help 9
- global variables 521
- go to, Goto 523, 526, 530
- Graph Trace tool (Data & Statistics) 405
- Graph Type Menu tools (Graphs & Geometry) 251
- graphing
 - 3D functions 341
 - differential equations 288
 - table data 369
- graphing inequalities 293
- Graphs 115
- Graphs & Geometry
 - variables, creating 236
 - work area 260
- Graphs & Geometry settings 71
- grid
 - showing and hiding 270
 - spacing 271
- group
 - objects (Graphs & Geometry) 306
- grouping applications 102
- grouping objects (Graphs & Geometry) 259
- guidebooks
 - download 12

H

- handheld
 - opening handheld documents
 - on the computer 93
 - saving a document to 92
 - sending files 75
- handheld OS 14
 - installing 15
- handheld status 40

You should upgrade your computer software and calculator OS regularly to take advantage of all the newest features and functionality.

- handhelds
 - content 41
 - locating using Identify Selected 47
 - managing files 44
 - renaming 48
 - send activities 31
 - transferring files 43, 44
- headers
 - inserting text 147
- help 9
- Help menu 9
 - Documents workspace 60
- Hide/Show Axes tool 271
- hiding
 - 3D graphs 344
- Hiding problem breaks
 - PublishView(TM) 145
- histogram
 - properties of 416
- histogram scale, adjusting 416
- history
 - deleting Calculator history 198, 232
 - in Calculator 230
 - viewing Calculator 197, 230
- history, Calculator
 - copying from 198, 230, 231
- HTML
 - exporting to clipboard 184
 - generate code 179
- HTML code for iframes 169
- HTML document 179
- HTML inline frames 168
- HTML to Clipboard feature 184
- HTML-compatible container 184
- hyperlink
 - adding 156
 - editing 156
 - remove 157
- hyperlinks in PublishView(TM) 153

- Identify Selected 47
- identifying an equation 321
- if, If 524, 525
- iframe
 - frameborder 170
 - height 170
 - scrolling 170
 - width 170
- iframe attributes 170
 - source 169
- iframe source code 168
- iframe tags 169
- Iframe tags and attributes 169
- iframes 168
- image
 - inserting in Data & Statistics 443
 - inserting in Graphs & Geometry 272
- Image types 117
 - bmp 117
 - jpg 117
 - png 117
- images
 - deleting 160
 - inserting 457
 - moving 159
 - PublishView(TM) 158
 - resizing 160
- images, working with
 - applications 115
 - Clipboard 119
 - context menu 119
 - delete 121
 - image types 117
 - maximum color depth 122
 - maximum memory 122
 - maximum number 122
 - maximum pixel size 122
 - moving 121
 - pastings 119
 - resize 121
 - selecting 120

You should upgrade your computer software and calculator OS regularly to take advantage of all the newest features and functionality.

- inequalities
 - graphing 293
 - inferential statistics
 - calculating test results (Calculate) 378
 - drawing plots 448
 - graphing test results (Draw) 378
 - input descriptions table 378
 - pooled option 396
 - inline frames 168
 - Insert menu
 - Documents workspace 57
 - insert page
 - PublishView(TM) 140
 - inserting
 - a Calculator on a page 212
 - a row or column in a table 363
 - a row or column into a matrix 217
 - an element in a list in Lists & Spreadsheet 356
 - an image in Data & Statistics 443
 - an image in Graphs & Geometry 272
 - comments in Notes application 458
 - Notes on a page 453
 - inserting a link to video files 160
 - inserting a text box
 - PublishView(TM) 135
 - inserting an image 117
 - Clipboard 119
 - context menu 119
 - Insert command 118
 - original image is replaced 117
 - pasting 119
 - Inserting Images 457
 - inserting images 158
 - inserting items from the Catalog 193
 - Inserting math expressions, shapes, or comments 458
 - inserting text (Data & Statistics) 403
 - inserting text in headers and footers 147
 - inserting text into a text box 151
 - installing an OS update 46
 - installing handheld OS 15
 - installing updated software 14
 - intercept
 - changing for a line 433
 - Intersection Point tool 309
 - intersection points
 - defining 309
 - invT (inverse Student T distribution) 387
 - items
 - insert from catalog 193
- J**
- Java applets 184
 - JPG 117
- K**
- keyword search 29
- L**
- label, Lbl 523, 526, 530
 - labeling an equation 321
 - language 9
 - changing 9
 - lanuching a dedicated TI-Nspire(TM) Document Player window 188
 - last answer
 - using 244
 - launching edit mode
 - PublishView(TM) 153
 - launching TI-Nspire(TM) Document Player 172
 - length
 - labeling 321
 - measuring 321
 - Length tool 322, 323
 - lesson bundle
 - add files 76
 - adding files 76
 - creating 76

You should upgrade your computer software and calculator OS regularly to take advantage of all the newest features and functionality.

- managing files 36
- lesson bundle managing files 79
- lesson bundles 4, 32
 - Documents workspace 75
 - packaging 39
- libraries 106, 497
- library objects
 - using 499
- license 10
- line
 - finding the slope of 325
- Line tool 312
- lines
 - creating 307
- lines of regression 435
- lines, creating 312
- linking
 - table cell to a variable 239, 362
 - table column to a list 355
 - values 233
- linking to a web site 156
- linking to video files 160
- linking variables 239
- links 26
 - adding 26
 - editing 27
 - moving 28
 - removing 27
 - removing linked variables 246
- links toolbar 26
- lists
 - capturing Graphs & Geometry data 374
 - deleting elements in a table 356
 - inserting elements in a table 356
 - sharing table columns as 354
 - storing as variables 234
 - viewing and editing 355
- Lists & Spreadsheet
 - adding to a page 354
 - getting started with 349
 - variables 238, 239, 241
- Lists & Spreadsheet toolbar 350
- lists questions

- adding 486
- local content pane 22
- local content toolbar 23
- local variable, Local 520
- Locating resources 21
- locking
 - measurements 267
 - points 267
- locking the intercept of movable line at zero 434
- locus
 - creating 336
- Locus tool 336, 337
- loop, Loop 529

M

- Managing files in a lesson bundle 79
- managing files in a lesson bundle 36
- managing files on connected handhelds 44
- Managing lesson bundles 81
- managing problem breaks
 - PublishView(TM) 145
- Managing TI-Nspire™ documents 88
- math expression boxes
 - attributes 464
 - converting to 463
 - deactivating 463
- math expressions 458
 - editing 198, 227
 - entering and evaluating 192, 212
 - entering in a table 357
 - selecting in Calculator 198, 228
 - with multiple statements 240
- math operators 105
- math templates 104
 - using 107, 214, 360
- matrices
 - creating 216
 - storing as variables 234
- matrix
 - inserting a row or column 217
- maxima

You should upgrade your computer software and calculator OS regularly to take advantage of all the newest features and functionality.

- finding 300, 330
- Measurement Menu tools (Graphs & Geometry) 255
- measurement units, converting 221
- measurements
 - finding angle 324
 - storing as variables 234
 - transferring onto objects 326
- measuring length 321
- Menu
 - Data & Statistics 400
- menu
 - context 98, 341
- menu bar
 - Documents workspace 52
- menus
 - PublishView(TM) 132
- Midpoint tool 313
- minima
 - finding 300, 330
- modes
 - setting in programs 530
- modify
 - nspirefile parameter 186
- modifying the nspirefile parameter 186
- movable line
 - adding to a plot 432
 - locking intercept at zero 434
 - tracing 434
- movable line, adding (Data & Statistics) 403
- movable line
 - rotating 433
- move image 121
- moving
 - rows and columns in a table 364
 - vector 317
- moving a text box
 - PublishView(TM) 137
- moving images 121, 159
- moving links 28
- moving multiple points in Data & Statistics 428

- moving pages with the Page Sorter 100
- multiple applications 99
- multiple cells
 - selecting 360
- multiple choice questions
 - adding 478
- multiple documents
 - working with 95
- multiple documents in tiled view 95
- multiple-line functions
 - defining 223, 225
- multiple-statement expressions 240
- My Files
 - moving files and folders 93

N

- naming
 - table columns 354
- naming objects during construction 311
- naming variables
 - preventing name conflicts 362
- navigating in a table 354
- normal probability
 - creating plot 417
- Normal Probability plot (Data & Statistics) 400
- Notes 115
 - adding to a page 453
 - inserting comments in 458
 - PublishView(TM) 151
 - selecting text 456
 - toolbar 453
- nspirefile parameter 169
- numeric plot, splitting by categories 425
- numerical input questions
 - adding 483

O

- object
 - finding perimeter of 323

You should upgrade your computer software and calculator OS regularly to take advantage of all the newest features and functionality.

- objects
 - creating 317
 - dilating 333
 - naming while constructing 311
 - PublishView(TM) 162
 - reflecting 331
 - rotating 333
 - symmetry of 331
 - translating 332
 - ODEs (ordinary differential equations) 288
 - offline
 - sharing files 188
 - storing files 188
 - online storage sites 175
 - open response questions
 - adding 480
 - opening
 - files 89
 - Opening a lesson bundle 78
 - opening activities 30
 - Opening Content Explorer 90
 - Opening Context menus 98
 - opening files 42
 - Opening files within a lesson bundle 78
 - opening files within a lesson bundle 36
 - Opening Notes 452
 - opening the about window 16
 - Opening the application menu 97
 - operating system updates 46
 - OS update
 - installing 46
- P**
- packaging lesson bundles 39
 - page
 - multiple applications 99
 - Page Sorter 100
 - moving pages 101
 - rearranging pages 101
 - page sorter 64
 - pages 102
 - adding 103
 - adding a Lists & Spreadsheet application 354
 - adding to a problem 103
 - capturing 109
 - deleting 102
 - multiple applications 99
 - saving captured 111
 - ungroup 102
 - using the page sorter 101
 - panning views 270
 - Parallel (Line) tool 314
 - parameters
 - nspirefile 169, 186
 - pass error, PassErr 531
 - pasting
 - table data 372
 - pasting images 119
 - pasting problems 103
 - pause, Pause 531
 - performing an experiment 541
 - perimeter
 - finding 323
 - Perpendicular (Line) tool 315
 - Perpendicular Bisector tool 334
 - picture as background 272, 443
 - piecewise functions
 - creating 219
 - pinning objects (Graphs & Geometry) 259, 306
 - plot
 - a value on existing plot 429
 - summary 370
 - plot mean (Data & Statistics) 404
 - plot standard deviation (Data & Statistics) 404
 - plot type
 - changing 431
 - Plot types menu (Data & Statistics) 400
 - plot value tool (Data & Statistics) 404
 - plotting
 - table data 369

You should upgrade your computer software and calculator OS regularly to take advantage of all the newest features and functionality.

- PNG 117
- Point On tool 308
- Point tool 308
- points
 - creating 307, 308
 - moving in Data & Statistics 428
 - redefining 311
 - selecting multiple in Data & Statistics 428
- Points and Lines Menu tools (Graphs & Geometry) 254
- points of interest, finding 300, 330
- points on
 - creating 308
- polygon
 - finding perimeter of 323
 - finding the area of 324
- pooled option 396
- precision of results 213
- pre-defined measurement units 221
- preview pane 24
- printing
 - previewing 112
- Printing documents 111
- printing PublishView(TM)
 - documents 165
- probability
 - creating plot 417
- problem
 - adding to PublishView(TM) 140
- problems 102
 - adding pages 103
 - adding to documents 102
 - copying 103
 - deleting 103
 - pasting 103
 - PublishView(TM) 144
 - renaming 103
- product
 - register 12
- Program Editor
 - overview 503
- programs
 - creating 223
 - programs and programming
 - arguments 518
 - branching 524, 526
 - calling another program 522
 - clear error, ClrErr 531
 - comment, © 509
 - debugging 531
 - Disp 519
 - else if, ElseIf 525
 - else, Else 525
 - end for, EndFor 524, 527
 - end if, EndIf 524, 525
 - end loop, EndLoop 529
 - end try, EndTry 531
 - end while, EndWhile 528
 - for, For 524, 527
 - functions 521
 - go to, Goto 523, 526, 530
 - if, If 524, 525
 - label, Lbl 523, 526, 530
 - local, Local 520
 - loop, Loop 529
 - looping 524, 527, 528
 - pass error, PassErr 531
 - passing values 518
 - return, Return 523
 - running 514
 - stopping 517
 - subroutines 522
 - Then, Then 525
 - try, Try 531
 - while, While 528
- Proof template 454
- protecting a document 113
- PublishView(TM)
 - hiding problem breaks 145
- publishing documents as web pages 167
- PublishView
 - inserting text 151
 - show and hide borders 148
- PublishView(TM)
 - add text 151
 - adding a problem 144

You should upgrade your computer software and calculator OS regularly to take advantage of all the newest features and functionality.

- adding an application 140
- contact menus 133
- convert text to hyperlink 157
- converting documents 162
- delete images 160
- deleting a problem 145
- deleting a text box 138
- Documents Toolbox 130
- edit a hyperlink 156
- hyperlinks 153
- images 158
- inserting a text box 135
- inserting headers and footers 147
- inserting images 158
- launching edit mode 153
- linking to a web site 156
- managing problem breaks 145
- menus 132
- moving text box 137
- new document 124
- printing documents 165
- problems 144
- remove hyperlinks 157
- renaming a problem 145
- resize text box 136
- showing problem breaks 145
- software requirements 123
- status bar 128
- toolbar 132
- using Notes 151
- video console 161
- video file links 160
- video files 160
- working document 142

PublishView(TM) documents 125

PublishView™ documents 87

PublishView™ feature 123

Q

Q & A template 454

Question 115

- answering questions 488

- navigating the application 487

- toolbar 487

questions

- (x,y) numerical input 483

- adding 477

- drop points 484

- equation 481

- lists 486

- multiple choice 478

- open response 480

- using the Question application 473

Questions - students

- accessing toolbar 487

- checking you answer 489

- coordinate points 493

- drop points 494

- equation 491

- how to answer 488

- list 494

- multiple choice 489

- navigating 487

- open response 491

- toolbar options 487

- types of 488

Quick Graph, using 369

R

raw data 409

- adjusting histogram scale 416

ray

- finding the slope of 325

Ray tool 312

rays

- creating 312

read-only documents 113

rearranging pages 101

recalling

- a function definition 227

rectangle

- finding perimeter of 323

- finding the area of 324

Redefine tool 311

You should upgrade your computer software and calculator OS regularly to take advantage of all the newest features and functionality.

- redefining a point 311
 - reflecting an object 331
 - Reflection tool 331
 - Registering your product 12
 - regression
 - showing lines of 435
 - regression line
 - requirements for 434
 - regression tools (Data & Statistics) 404
 - removing
 - variables 246
 - removing a hyperlink 157
 - removing links 27
 - renaming
 - problems 103
 - Renaming a problem
 - PublishView(TM) 145
 - renaming functions 293
 - replacing
 - text in Program Editor 513
 - repositioning a measured value 325
 - requirements
 - viewing embedded web pages 167
 - rescaling a graph
 - dilation 432
 - translation 431
 - rescaling the work area 271
 - residuals tools (Data & Statistics) 404
 - resize image 121
 - resizing
 - table rows and columns 362
 - vector 317
 - resizing a text box
 - PublishView(TM) 136
 - resizing image 121
 - resizing images 160
 - resources 12
 - locating 21
 - Resources panel 21
 - results
 - approximating 213
 - copying from Calculator history 198, 230, 231
 - deferring in Calculator 220
 - using last answer 244
 - return, Return 523
 - reusing
 - items from Calculator history 198, 230, 231
 - last answer in Calculator 244
 - rotating an object 333
 - rotating the 3D view 345
 - row
 - inserting into a matrix 217
 - rows
 - copying in a table 363
 - deleting from a table 363
 - inserting in a table 363
 - moving in a table 364
 - resizing 362
 - selecting in a table 362
 - running diagnostics 13
- ## S
- saving
 - documents 89, 129
 - saving a document to a connected handheld 92
 - saving activities to your computer 30
 - Saving captured images 49
 - Saving captured pages 111
 - saving files 42
 - Saving handheld documents in the software 94
 - saving Scratchpad contents 203
 - Saving TI-Nspire(TM) documents 88
 - scale indicator
 - showing and hiding 270
 - scaling 7, 71
 - science
 - data collection 533
 - performing an experiment 541
 - Scratchpad
 - saving 203

You should upgrade your computer software and calculator OS regularly to take advantage of all the newest features and functionality.

- Screen Capture 109
- scrolling
 - a table 354
- search for activity 29
- segment
 - bisecting 334
 - finding the slope of 325
- Segment tool 313
- selecting
 - a block of table cells 360
 - expressions in Calculator 198, 228
 - multiple points in Data & Statistics 428
 - table rows or columns 362
 - text in Notes application 456
- Selecting a template 454
- selecting files to create a lesson bundle 35
- selecting images 120
- Selecting pages in the Page Sorter 101
- selecting pages with the Page Sorter 100
- self-check
 - document types 476
- sending activities to connected handhelds 31
- Sending files to a handheld 75
- Sending Lesson Bundles to connected handhelds 82
- Sensor Console. See Data Collection
- sequence
 - plotting (Graphs & Geometry) 284
- sequences
 - generating in a table column 367
- service and support 655
- set axes min and max (Data & Statistics) 405
- settings
 - defining 9
 - language 9
 - TI-SmartView(tm) emulator 652
- Shape tool 319
- shapes 458
 - adding in Notes 459
 - creating 317, 319
- Shapes Menu tools (Graphs & Geometry) 255
- sharing
 - a table column as a list 354
 - table column as a list 354
 - table-cell values 361
- sharing documents 185
- sharing documents online 185
- sharing files offline 188
- shortcuts
 - adding 25
 - deleting 25
- Show Normal PDF (Data & Statistics) 405
- showing
 - 3D graphs 344
- showing and hiding borders PublishView(TM) 148
- showing problem breaks PublishView(TM) 145
- showing warnings and errors 462
- slider
 - animating a 3D graph 346
 - using to adjust a variable 273
- sliders 444
- sliders (Data & Statistics) 403
- slope
 - finding the derivative of a function 300
 - of a line 325
 - of a ray 325
 - of a segment 325
 - of a vector 325
- slope fields 288
- Slope tool 325
- software
 - About window 16
 - installing 14
 - overview 3, 51
 - updating 13

You should upgrade your computer software and calculator OS regularly to take advantage of all the newest features and functionality.

- Software requirements
 - PublishView(TM) 123
- software license 10
- software updates
 - checking 14
- sorting
 - table data 365
- sorting plotted categories 429
- Sorting the list of activities 29
- source attribute 169
- source code
 - iframes 168
 - viewing 179
- source code template 180
- splitting
 - numeric plot by categories 425
- splitting a categorical plot 424
- spreadsheet applications,
 - exchanging data with 372
- statistics
 - drawing plots 448
- status bar 6, 52, 70
- storage site
 - online 175
- stored variables
 - linking to 239
- storing document 185
- storing file offline 188
- strings
 - storing as variables 234
- substituting a value for a variable 245
- summary data 409
- Summary Plot 369
- summary plot 370
- support and service 655
- symbols 104
- symmetry 331
- Symmetry tool 331
- syntax
 - using to prevent naming conflicts 362
- system of equations 220

T

- table data
 - exchanging with other applications 372
 - graphing 369
 - sorting 365
- table data use in statistical analysis (Lists & Spreadsheet) 377
- tables
 - capturing Graphs & Geometry data 374
 - copying a row or column 363
 - deleting contents of cells 360
 - deleting list elements in 356
 - deleting rows and columns 363
 - generating column data 365
 - getting started with 349
 - inserting a row or column 363
 - inserting list elements 356
 - linking a column to a list 355
 - moving a row or column 364
 - navigating in 354
 - selecting a row or column 362
 - sharing a column as a list 354
 - working with cells 359
- tags
 - iframes 169
- Tangent tool 317
- Teacher Tool Palette 475
- template
 - selecting 454
 - source code 180
- templates
 - Proof 454
 - Q & A 454
 - using 194, 216
- text
 - add to PublishView(TM) document 151
 - adding to a Graphs & Geometry page 329
 - convert to hyperlink 157
 - editing and formatting 153

You should upgrade your computer software and calculator OS regularly to take advantage of all the newest features and functionality.

- finding and replacing in Program Editor 513
- finding in Program Editor 513
- formatting in Notes 455
- headers and footers 147
- selecting in Notes application 456
- text box
 - delete 138
 - inserting text 151
 - moving 137
 - resize 136
- text colors 457
- text editor 184
- text formats 456
- Text tool 260, 292
- text, converting (Graphs & Geometry) 261
- Then, Then 525
- TI Connect, exchanging data with 372
- TI resources 12
- tic marks
 - spacing 271
- tiled view 95
- time plot
 - sequence (Graphs & Geometry) 284
- TI-Nspire(TM) Document Player 172
 - customizing 175
- TI-Nspire(TM) Document Player tool bar 175
- TI-Nspire™ Document Player
 - description 115
- TI-Nspire™ documents 87
- TI-SmartView(tm) 64
- TI-SmartView(tm) emulator 647, 650
 - capturing screens 654
 - opening 647
 - options 652
 - settings 652
 - sizing 649
 - working with documents 653
- title, clicking to see variable names (Data & Statistics) 406
- tool bar
 - Documents workspace 53
 - using 20
- tool bars
 - TI-Nspire(TM) Document Player 175
- Tool Palette
 - Documentns workspace 63
- tool palette 6, 52
- toolbar 23
 - links 26
 - Notes 453
 - PublishView(TM) 132
 - using in Calculator 212
- toolbars
 - Calculator 206
 - Lists & Spreadsheet 350
- Tools
 - Angle 324
 - Angle Bisector 335
 - Area 324
 - Attributes 266, 267, 338
 - Calculate 329
 - Dilation 334
 - Hide/Show Axes 271
 - Intersection Point 309
 - Length 322, 323
 - Line 312
 - Locus 336, 337
 - Midpoint 313
 - Parallel 314
 - Perpendicular 315
 - Perpendicular Bisector 334
 - Point 308
 - Point On 308
 - Ray 312
 - Redefine 311
 - Reflection 331
 - Segment 313
 - Shape 319
 - Slope 325
 - Symmetry 331

You should upgrade your computer software and calculator OS regularly to take advantage of all the newest features and functionality.

- Tangent 317
- Text 260, 292
- Trace 277, 278
- Translate 332
- Vector 316
- tools
 - variable
 - variable
 - tool 239
- Tools menu
 - Document workspace 58
- trace distribution curve (Data & Statistics) 405
- trace plotted function (Data & Statistics) 405
- trace regression (Data & Statistics) 405
- Trace tool 277, 278
- Tracing
 - 3D view 345
- Transferring a file from one handheld to another handheld 44
- transferring a measurement onto a circle 328
- transferring files to connected handhelds 43
- transferring measurements 326
- Transformation Menu tools (Graphs & Geometry) 257
- Translate tool 332
- translating an object 332
- triangle
 - finding perimeter of 323
 - finding the area of 324
- try, Try 531
- U**
 - unattach (Graphs & Geometry) 259
 - underscore symbol in conversions 221
 - Ungroup objects (Graphs & Geometry) 306
 - ungroup pages 102
 - ungrouping objects (Graphs & Geometry) 259
 - unit conversions 106
 - units
 - converting measurement units 221
 - creating user-defined 222
 - unpinning objects (Graphs & Geometry) 259, 306
 - updated handheld OS 15
 - updated software
 - installing 14
 - updating software 13
 - upgrading a handheld OS 14
 - user-defined functions 521
 - using
 - TI-Nspire(TM) Document Player 172
 - Using color in notes 456
 - Using Content Explorer to locate files 90
 - using export to generate HTML source code 179
 - using hyperlinks 153
 - Using Screen Capture 109
 - Using Screen Capture in the Content workspace 48
 - Using templates 453
 - Using the Clickpad 651
 - using the Documents Toolbox 61
 - Using the Documents workspace
 - Edit menu 55
 - Using the Documents workspace File menu 53
 - Using the Documents workspace menu bar 52
 - Using the Documents workspace tool bar 53
 - Using the Links toolbar 26
 - Using the menus and toolbar 132
 - Using the Preview pane 24
 - Using the status bar in
 - PublishView(TM) 128

You should upgrade your computer software and calculator OS regularly to take advantage of all the newest features and functionality.

- Using the tool bar *20*
- Using the Welcome screen *1*
- Using the workspace *70*
- utilities *104*
 - catalog *105*
 - inserting items *107*
 - libraries *106*
 - math operators *105*
 - math templates *104*
 - symbols *104*
 - unit conversions *106*
 - wizards *107*
- Utilities pane *68*

V

- values
 - assigning to variables *233*
- variable, adjusting value with a slider *273*
- variables *220*
 - adjusting value with a slider *444*
 - checking in Calculator *235*
 - creating *233*
 - creating from table cells *361*
 - delete, DelVar *521*
 - Graphs & Geometry values *236*
 - linking *233, 239*
 - linking table column to a list *355*
 - linking to *239, 362*
 - Lists & Spreadsheet cells *238, 241*
 - local, Local *520*
 - preventing naming conflicts *362*
 - removing *246*
 - sharing table column as a list *354*
 - sharing with other applications *233*
 - substituting a value for *245*
 - types *234*
 - updating in Calculator *244*
 - using *233*
 - using in a calculation *240*
- vector
 - finding the slope of *325*

- moving *317*
- resizing *317*
- Vector tool *316*
- Vernier DataQuest™. See Data Collection
- video console *161*
- View menu
 - Documents workspace *56*
- viewing
 - embedded PublishView(TM) documents *167*
 - embedded TI-Nspire(TM) documents *167*
 - values in a list *355*
- Viewing and changing document settings *71*
- viewing content on handhelds *41*
- viewing copyright information *112*
- Viewing document properties *112*
- viewing embedded PublishView(TM) documents *167*
- viewing embedded TI-Nspire(TM) documents *167*
- viewing embedded web pages requirements *167*
- viewing handheld status *40*
- viewing the source code *179*
- views *270*
 - in Graphs & Geometry *268*

W

- warnings
 - showing *462*
- Web Content *28*
- web page
 - create *179*
 - explore *174*
 - view source code *179*
- web plot
 - sequence (Graphs & Geometry) *284*
- Welcome Screen
 - closing *2*

You should upgrade your computer software and calculator OS regularly to take advantage of all the newest features and functionality.

- welcome screen *1*
- while, While *528*
- window
 - TI-Nspire(TM) Document Player *188*
- Window Menu tools (Graphs & Geometry) *251*
- Window Settings tool *271*
- Windows menu
 - Documents workspace *58*
- wizard
 - entering expressions with *195, 217, 377*
- wizards, using in utilities *107*
- work area
 - customizing *270*
 - Graphs & Geometry *260*
 - zooming or rescaling *271*
- work areas
 - multiple *99*
- working document
 - PublishView(TM) *142*
- working folder *139*
- working with connected handhelds *40*
- working with context menus *133*
- working with functions (Graphs & Geometry) *278*
- working with images *158*
- Working with Lesson Bundles *75*
- Working with lesson bundles *4*
- working with lesson bundles *32*
- working with links *26*
- Working with problems *144*
- Working with problems and pages *102*
- Working with PublishView(TM) documents *123*
- working with PublishView(TM) documents *125*
- working with video files *160*
- workspace
 - Content *3*
 - Documents *4*
 - Documents workspace *70*
 - Workspace toolbar *5, 52*

Y

y= functions, graphing *292*

Z

- zeroes
 - finding *300, 330*
- zoom, adjusting (Data & Statistics) *405*
- zooming the work area *271*

You should upgrade your computer software and calculator OS regularly to take advantage of all the newest features and functionality.

You should upgrade your computer software and calculator OS regularly to take advantage of all the newest features and functionality.